Forecast
MONROE AND VICINITY — Clear to partly cloudy and warm today and Monday with isolated afternoon thundershowers. High-est today and Monday 90-95. High Saturday, 93, low 74. (Map, other data, Page 9A)

Monroe Morning World

Without Freedom Of The Press There Is No Democracy

Vl. 36—No. 246 | Full AP, UPI, AP Wirephoto | Monroe, Louisiana, Sunday, June 21, 1964 | Telephone FA 2-5161—3-0501 | Ten Cents

Index
Books 5B | For Women 1-7C
Classified 2-9D | Garden 8C
Church 10D | Radio, TV 2D
Editorial 2B | Sports 7-10B
Financial 6B | Theatres 9C
Features 1B
6 Sections - - - 60 Pages

President Outlines Points For 'Great Society' Goals

PREDICTS STATE EFFECTS

McKeithen Says Civil Rights Vote To Hurt Johnson

By SAM HANNA
Legislative Writer

Gov. John J. McKeithen said Saturday he hoped the passage of the Civil Rights bill in Congress would hurt President Johnson in his bid for election this fall.

McKeithen flew to Monroe from Newellton for a few hours where he said the federal government's enforcement of the Civil Rights bill in Louisiana would "have a tremendous effect.

"The passage of the Civil Rights bill can't help Johnson," the governor said. "It's got to hurt Johnson in the South. It will and it should."

UNCOMMITTED

But he remained uncommitted on his own role in the upcoming presidential election, explaining, "I want to go to the convention of the Democratic party and make a decision after that."

McKeithen, commenting on the Civil Rights that passed the Senate Friday in Washington, said in an interview, "If the federal government moves into our state and starts complete compliance with the Civil Rights bill, it would have a tremendous effect in Louisiana and on myself."

He added, "I am hopeful that the government will avoid any such effort, which would lead to chaos in the South and the nation."

McKeithen said that since U.S. Sen. Barry Goldwater, the Republican seeking the presidential nomination, voted against the Civil Rights bill Gov. George Wallace of Alabama "to some extent" would be running against Goldwater.

Wallace, a declared candidate for president, was in Baton Rouge Wednesday where he met with McKeithen, explaining that he hoped the Louisiana governor would support him.

But McKeithen said, "We want to go to the Democratic convention first. I am reluctant to leave the Democratic party. It's a serious step, especially since our Congressional delegation holds such a high-ranking position in the Congress."

He noted that the Democratic State Central Committee had assured Johnson a spot on the Louisiana ballot. Johnson will be listed under the Donkey emblem while Wallace will be under the Rooster emblem.

"We have done that much for the Democratic party," McKeithen said. "I can't say at this time what and if anything else we're going to do for the party."

But McKeithen expressed hopes of gaining a tidelands settlement on over $350-million tied up in escrow from the tidelands dispute between the state and federal government.

"We expect to call a special session of the Legislature when we determine how much Louisiana will get out of the tidelands," he explained.

He said he would call the special session, probably this fall, after determining how much funds it would take to give pay raises to school teachers and other school personnel.

A $48.8-million teacher pay raise bill was killed in the Senate last week after passing the House.

McKeithen was in Monroe for the opening of a new bank, whose president is Sen. Jamar W. Adcock, a floor leader, of Monroe.

"This is not going to be another Baker Bank," McKeithen said. "Sen. Adcock has requested me to authorize all state departments not to deposit state money in this bank and I will abide by his request."

He flew here from Newellton where he was made a lifetime member in the Louisiana Quarter Horse Association.

Accompanied by Aubrey Young, his aide de camp, McKeithen had lunch, then returned to Baton Rouge. He was scheduled to fly to Lafayette for a Saturday night barbecue hosted by his supporters in Southwest Louisiana.

Before returning to his office at the capitol Monday, McKeithen also is scheduled to review a military parade in New Orleans today, then address the Southern Peace Officers Association.

The Legislature returns for the seventh week in the 60-day session Monday morning.

U.S. Builds Arms Stock In Thailand

Stockpile To Aid Quicker, Heavier Punch In Asia

BANGKOK, Thailand (AP) — The United States is beefing up its stockpiles of military equipment in Thailand to assure a quicker, heavier punch if Communist aggression brings on a showdown in Southeast Asia, authoritative sources said Saturday.

They described this as another step in American efforts to deter further Communist incursions.

Five shiploads of equipment, including tanks, trucks, personnel carriers and ammunition, are en route to this strategic pro-western nation, which borders on war-torn Laos.

1ST SHIP DUE

The first ship is expected to arrive early next week, possibly Monday or Tuesday. The equipment will be added to supplies left here by 5,000 American troops based in Thailand for several weeks in 1962 by order of President John F. Kennedy during a previous Communist threat in Laos.

In Washington defense department officials, confirming that the military cargoes were on the way, called it a re-supply operation. They said it was required because weapons, trucks and communications equipment deteriorate during prolonged storage in Southeast Asia's heat and rain.

There was no indication here that U. S. troops, except those needed to handle and maintain the supplies would be sent to Thailand at this time. The maintenance crew, said to number about 100 is reported to be from the Hawaii-based 25th division.

Sen. Kennedy Recovering; Back Broken

NORTHAMPTON, Mass. (AP) —A team of medical specialists Saturday termed Sen. Edward M. Kennedy, D-Mass., who suffered a broken back in a plane crash Friday night, in "good condition" and eliminated the possibility of any paralysis.

The doctors from Washington's Walter Reed Hospital flew into Northampton on President Johnson's Air Force One jet and made an extensive examination of the 32-year-old brother of the late President John F. Kennedy.

Kennedy was hurt in the crash that killed the plane's pilot and Kennedy's administrative aide, Edward Moss, 41, in an apple orchard near Southampton, Mass.

Sen. Birch Bayh, D-Ind., and his wife also were injured in the crash but both were termed in good condition with lesser injuries.

Dr. Charles W. Metz, an orthopedic surgeon at Walter Reed, said it was possible that Kennedy would need surgery, though this was not definitely determined. He said the period of recovery would be from six to eight months.

The doctors, ordered to Kennedy's bedside by Secretary of Defense Robert S. McNamara, said one of the three vertebrae broken in Kennedy's back—the third lumbar vertebrae in the lower back—was split in half and "displaced some degrees sideways."

But the injury, the doctors said, apparently had not damaged the spinal cord and Kennedy had free movement of arms and legs.

Jes' Ramblin'

Pre-Register

Two Monroe men are pre-registered to attend the President's Conference on Occupational Safety in Washington, D. C., June 23-25.

The two are G. O. Phillips and B. O. Yeldell of Ford, Bacon and Davis Construction Corporation here. They and the other delegates will hear President Johnson, Secretary of Labor W. Willard Wirtz and other top figures in science, labor, industry and government at the conference.

New Arrival

Mr. and Mrs. W. D. Ballard II of 606 Roselawn Saturday became proud parents of a son. The new arrival checked in at Glenwood Hospital, West Monroe, weighing six pounds, 13 ounces, and was named W. D. Ballard III. Both mother and infant were reported in satisfactory condition.

(More 'Jes Ramblin' Page 9A)

House Foes Of Rights Bill Set For Fight

Seek To Prevent Passage Before July 3rd Recess

WASHINGTON (AP) — Southern opponents of the civil rights bill aimed Saturday at holding off its inevitable final passage by the House as long as possible.

They would like to prevent action before the House recesses July 3 for the Republican National Convention, but House leaders of both parties are confident of bringing the bill to a final vote in eight to 10 days.

Senate passage of a bill differing from the one voted by the House put Rep. Howard W. Smith, D-Va., chairman of the House Rules Committee and an unyielding foe of the bill, back in temporary control of the situation.

TIGHT SITUATION

But the overwhelming bi-partisan support for the measure and the desire of Republicans to have the House shut down a week before their convention begins in San Francisco July 13 leave Smith little room for maneuver.

Under House procedures the Rules Committee must approve a resolution calling for the House to accept the Senate bill if it is to be voted on without amendments. Smith's main weapon, as chairman, is to delay scheduling a committee meeting to act on the resolution.

However, a bipartisan majority of the committee is prepared to bypass Smith, as the rules provide, and schedule a meeting itself if Smith refuses to call on one before June 29. This was the tactic used to get a final vote on the 1957 civil rights bill.

The 290-130 vote by which the House passed its own version on Feb. 10, removes any suspense from the final act of the long, wearying drama of civil rights legislation this session.

The version passed Friday night by the Senate on a 73-27 roll call varies greatly in detail from that passed by the House but is so similar in substance that the House leaders have agreed to accept it as a whole.

As it stands, it is the most sweeping legislation in this field that has come this close to passage since the Reconstruction era of 100 years ago.

It was passed by the Senate only after that chamber, in a 71-29 vote on June 10, invoked cloture for the first time in a civil rights debate.

This action limited each senator to one hour's talk on the bill and all amendments, thus breaking the back of a Southern filibuster that had operated since March 9 when the House bill first was offered in the Senate.

The bill erects strong new federal barriers against racial bias in business places, and public facilities, sets up procedures to bar discrimination in hiring and union membership and provides for cutting off federal funds for public programs in which discrimination is practiced.

FEDERAL AGENTS ESCORT 19-year-old stowaway David Russell Irwin from the aircraft carrier Saratoga. The Navy said he escaped detection when he slipped aboard Sunday, June 14, but was caught three days later when sailors became suspicious of his ignorance of Navy terms. The Gillette, N. J. youth said he boarded ship to write article exposing lack of security. He was arrested at Jacksonville, Fla. Saturday. (AP Wirephoto)

Seeks Votes Of Oldsters In California

LOS ANGELES (AP) — President Johnson bid for the votes of Southern California's many oldsters Saturday night by outlining "a new charter of opportunity for older Americans."

It includes, among other things, he said, medical care through Social Security "to help 17 million Americans meet the crushing costs of hospital care,"

See Picture, Page 2D

high quality medical services through renovation and construction of hospitals, increased Social Security benefits, and an expanded housing program.

Calling for "national unity, for an end to differences and division, to rancor and reproach," Johnson said in a speech at a fund-raising dinner:

GIFT OF PLENTY

"We must now work to show the American people that our test of greatness will come not from open conflict between fellow citizens, not from the ambitions of our neighbors, but from the abundance which we must use to enrich the life of our nation."

Johnson listed these points as the goals of the "great society" he envisions:

—Elimination of racial injustice.

—Abolition of poverty.

—Removal of fear of the future.

—And to remain strong "while finding the path to peace."

Johnson carried his fund-raising, vote-wooing mission into Southern California by calling for revolutionary advances in education in a speech at Irvine.

In Irvine he dedicated a new campus of the University of California and envisioned an urban extension service, operated by universities across the country, which "will do for urban America what the Agricultural Extension Service has done for rural America."

In his speech for the fund-raising dinner here, he said a majority of the American people have essentially the same goals, harbor the same fears, hold the same hopes.

WEST MONROE PETITION

Twin City Coach Gives His Views

Dan McClure, baseball coach at West Monroe High School, said Saturday that he and other coaches at the school have not been given the courtesy of being told what they are doing wrong, if anything, by the Ouachita Parish School Board or by a group of petitioners who are seeking their removal.

"I personally feel that we should have been called in by the school board after the petitions were presented and told what we were doing wrong, if anything, and given a chance to defend ourselves," McClure, who is also assistant football coach said. "I feel that if I'm doing something wrong, I should be told what it is and given a chance to correct it."

SPEAKS FOR SELF

McClure, who said he was speaking for himself only, was referring to a petition submitted to the Ouachita Parish School board by some West Monroe residents at the board's first meeting in June. The board went into executive session to receive the petition and nothing publicly was said about it by the board.

Jesse Lea, one of the petitioners who presented the request to the board, said the petitions asked for changes in the varsity football coaching staff, but no names were given.

"I feel that we should have been called in by the school board at that time and given a chance to face our accusers," McClure said. "I feel that the petitioners should have told us what we were doing wrong, if we are, to our faces. And I feel that I should have been given a chance to present my side."

McClure said after the meeting he and the other coaches were called in by Supt. of Schools Milton Hall and S. R. Braley, principal of West Monroe high.

"We were told by Mr. Hall that the situation (meaning the issue about the petitions) would not be brought up for action this year," McClure said. "Mr. Hall assured us we were hired in our present jobs for the coming year."

"At the next board meeting the past week, Mr. Robert Rhone brought up the issue again," McClure said. "As the situation now stands I hear all kinds of rumors and students and athletes continually ask me if I'm still in my present job or have I been fired. It is an extremely bad situation to be placed in and I believe it should be settled once and for all with an open meeting at a school board meeting with all of those involved. I feel that I should have a chance to know who the people are that are accusing me and what they think I am doing wrong."

McClure said he felt he had fulfilled his "obligation to the

(Continued on Page Nine-A)

'Writer' Victim Of Plot

JACKSONVILLE, Fla. (AP) —David Russell Irwin, 19, a would-be writer who stowed away aboard the giant aircraft carrier Saratoga, was jailed Saturday after his plan for exposing the Navy's lack of security boomeranged.

Irwin, of Gillette, N.J., walked aboard the Saratoga on Sunday in civilian dress as a visitor and changed into a borrowed uniform for a six-day cruise with Reserves, the Navy said.

DISCOVERED

He was discovered Wednesday by an alert apprentice seaman who noticed Irwin's unfamiliarity with Navy jargon and decided to believe the stowaway's boasts of being aboard illegally, said the Navy.

Irwin, who said he planned to gather material for a magazine article, was escorted ashore by FBI agents when the ship returned to port Saturday. He was charged with being a stowaway. Bond was set at $1,500.

Also being questioned was Harold Bertrand, an aviation technician, who reportedly loaned Irwin a uniform. Bertrand was restricted to the ship, the Navy said, but no charge was made.

The Navy said Irwin spent the last three days of the cruise in the ship's hospital under Marine guard. He was not confined to the brig.

The ship's executive officer, Cmdr. Julian Lake, said Irwin planned to slip ashore with members of its 3,500-man crew.

20 Americans Die In Crash During Takeoff

TAIPEI, Formosa (AP)—The crash on takeoff of a Nationalist Chinese airliner killed 57 persons Saturday night. U.S. sources on Formosa said 20 Americans were on board.

U.S. officials said the Americans said their identities would not be released until their next of kin had been notified.

Police said the twin-engine aircraft crashed near the village of Shenkang about 12 miles from Fengyuang on the final leg of a flight from the Pescadore Islands in the Formosa Strait to Taipei.

It was Nationalist China's worst air disaster and the first passenger plane crash for Civil Air Transport—CAT, the Nationalist Chinese airline founded in 1946 by the late Gen. Claire Chennault, leader of the famous Flying Tigers of World War II.

CAT officials said everyone aboard died. They said the total of those aboard numbered 57, not 53 as reported previously.

U.S. Flying Unpublicized Laotian Flights

WASHINGTON (UPI) — The U. S. Air Force has been flying unpublicized reconnaissance missions over Communist - besieged Laos with heavily armed jet escorts, it was learned Saturday.

The missions are being carried out under President Johnson's policy of stepping up military pressure on the Communists.

While similar U. S. Navy reconnaissance operations were acknowledged here after they were disclosed by Communist radio, nothing has been said about the Air Force sorties.

Besides the June 10 Air Force strike against Red antiaircraft gun positions in central Laos — first revealed by UPI a week ago and still not officially acknowledged — it was learned that Air Force RF-101 Voodoo reconnaissance planes have flown the sweeps over the Plaine des Jarres, the gateway to all Laos.

FIRST WEEK'S WINNERS

Competition Lively In Photo Contest

Local competition was lively in the first week of the 26th Annual Newspaper National Snapshot Contest, as judges sorted through 66 entries to ward $40 in cash prizes.

Winner of the largest amount of prize money in the first round of the contest for amateur photographers, sponsored locally by the Monroe Morning World and News-Star, was Jimmy King, 2109 Valencia, Monroe, with $13.

(See Pictures Page 6A)

He had first place winners in Class B activities, and Class C, scenics and tabletops, in addition to second place in Class D, animals and pets.

Awards are made at the rate of $5 for first place, $3 for second, and $2 for third.

His Class B winner, entitled "Boat Builder Activities," showed a man using a welding torch on the hull of a large boat, and his top entry in Class C was a closeup view of the front of antebellum Stanton Hall in Natchez, Miss.

A father's graphic recording of a scene in which his 2½-year-old son, John David Wilson, was climbing on a board fence, won $5 first place in Class A, babies and children, for Bill Wilson Jr., 2322 Bienville, Monroe.

First place in Class D, went to a photo by Lee Estes, 4114 Blanks St., Monroe, for a study of a sea gull in flight. The picture was captioned, "Flight Engineer." Estes also won second in Classes B and C, bringing his awards total to $11.

Other winners were:

Class A, second place, Charles P. Wood, 505 Orleans, Monroe, for $3, and third, Mrs. M. D. Peel Sr., Route 4, Box 9, Winnsboro, for $2.

Class B, third place, John R. Jordan, 406 Morris St., West Monroe, $2. Class C, third place, L. A. Henderson, 700 Hilton St., Monroe, who also won third in Class D, for a total of $4.

Deadline for entries to be judged in the second week of the contest for black and white photos, is 3 p.m. Thursday. The contest will run through the week of August 3. At the close of local competition, grand prize awards of $5 will be given for the top photo in each of the four categories, and the winners will be entered in the national phase of the contest and a chance at prizes ranging as high as $1,000.

U.S. To Risk War In Asia

TAIPEI (UPI) — Adm. Harry D. Felt said Saturday the United States is willing to risk an all - out war to check Communist aggression in Southeast Asia.

Felt, outgoing commander of U. S. forces in the Pacific, spoke at a news conference before boarding a plane for a flight back to Honolulu.

His blunt warning to Peking appeared to be part of administration policy to warn Communist China in the strongest possible terms that it means business in Laos, South Viet Nam and other Southeast Asian nations.

Only Friday a series of highly reliable Washington dispatches said the United States is prepared to risk all-out war with Red China to prevent further Communist gains in Southeast Asia.

Washington dispatches Saturday said a fleet of five U. S. cargo-carrying ships is en route to Bangkok, Thailand, with tanks and other heavy military equipment.

Summer Starts On Warm Note

The Twin Cities and surrounding area will be clear to partly cloudy and warm today through Monday with some predicted isolated afternoon thunderstorm activity. Highest temperatures are expected to be between 90-95.

CLEAR

Plenty of sunshine and warm temperatures prevailed throughout the area Saturday with no showers reported. The high pressure center over the Gulf of Mexico continues strong.

Summer officially began at 2:37 this morning. Saturday was the last day of spring.

Saturday's highest recorded temperature was 93 degrees with a low of 74.

Winds will be mostly South 5-15 mph.

SHOULDER HOLSTERED

Penguins To Show 'Way To Go Home'

BALTIMORE, Md. (AP)—Picture this: A scientist lines up 150 penguins — who have on tiny shoulder holsters—and says: "All right, you guys —get lost."

This surrealistic sequence is not a dream but a scientific project of Dr. Richard L. Penney, 28, a zoologist from the Johns Hopkins University School of Hygiene and Public Health.

He and three coworkers are flying to Antarctica this summer to see what happens when the Delie penguins get lost.

"We're interested in determining if the penguins, taken from their home areas, will orient themselves and follow a meaningful pattern when they strike off across the featureless white wasteland," explains Dr. Penney.

Earlier studies indicate nature has given the penguin the ability to find his way home to his rookery. Dr. Penney wants to know how and why.

In 1959 he released five birds at McMurdo Sound on Antarctica, 2,400 miles from their rookery, and three penguins made it home in eight months, averaging eight miles a day. They don't travel at night.

Now the Antarctic research program of the National Science Foundation has granted $46,000 to help Dr. Penney complete the experiments.

He will gather groups of penguins from several rookeries take them far from home and drop them off. Then he will follow the birds from an airplane using tiny radio transmitters strapped in a harness under the penguins' flippers.

Preliminary work indicates the penguin has some sort of a biological clock mechanism. Using the position of the sun, he will find his way to his rookery if it is to his north. But if the penguin is lost southeast or southwest of his rookery, the penguin apparently goes along a path parallel to a north-south line drawn through his rookery, finally reaching the open sea.

YES SIR!!
YOU CAN
PLACE A WANT
AD TODAY
WANT AD
DEPARTMENT
OPEN
10 A.M. to 1 P.M.
DIAL FA 3-3660
Our Sunday Number
Ask about our low 7-day rates with cancellation privileges.

RIGHTS STAND, CONSERVATISM

Goldwater Looks To South, West For Presidency

WASHINGTON (AP) — Republican Sen. Barry Goldwater looks to the South and the West as the bases from which he hopes to pull the votes for victory over President Johnson next November.

His civil rights stand plus his conservatism form the basis for his Dixie strength while conservatism and geography help him in the West.

Goldwater, front runner in the race to head the GOP ticket against Johnson, concedes it will be a long and uphill battle.

But even if he cannot win, Goldwater is known to feel his candidacy would serve the nation—by forcing Johnson toward a more conservative approach and by answering the question of whether conservatism is a valid force in American politics.

Goldwater's Republican foes, gathering behind Pennsylvania Gov. William W. Scranton, insist that the Senator would not only lose to Johnson—they say he would drag other candidates to defeat.

But Goldwater insists he is the only Republican "who has a ghost of a chance" of ousting Johnson. Goldwater says only he could capture for the GOP the votes of Southern states, of conservative bastions in the Midwest, of the Southwest and Rocky Mountain states.

"You add them up and things don't look bad," says Denison Kitchel, Goldwater's campaign director.

Goldwater strategists insist the senator could add to his column a handful of the big states that hold much of the balance of electoral power. Two they mention are Ohio and Illinois.

One they concede is an unlikely spot for a Goldwater victory is New York.

Underlying the Goldwater camp's general election hopes are these two factors:

1. Goldwater's contention that before November, Johnson's popularity is going to wane, especially among some Southerners and some conservatives. "If things go as I think they're going to go, I think Lyndon Johnson is not going to be 12-feet tall" when the campaign is over, Goldwater has said.

2. The explosive civil rights situation, its impact in the South and its backlash in the North. "This civil rights thing may be the key to the whole thing," says one Goldwater adviser. "Between now and November, Johnson may not look as much like a Southerner as he does now.

"And Goldwater is the only possible Republican candidate who would run him any kind of race in the South."

Goldwater has declared the South essential to Republican hopes of a victory over Johnson — a Texan and the first Southerner to occupy the White House in a century.

The Republican party can win in 1964 only if it wins substantial support in the South," Goldwater said Tuesday in Dallas. "And I am one Republican candidate that's proud and happy to recognize the South as part of the United States."

Goldwater's vote against the civil rights bill will certainly help in the Southern states.

But the senator's advisers insist that the vote was based on principle, not politics. The senator said he was voting against the measure because he considers its public accommodations and fair employment sections unconstitutional. This has been his argument ever since the bill was proposed—long before he plunged into the presidential race.

Goldwater now hopes the civil rights legislation—as the law of the land—can be put beyond politics.

But he is known to be prepared to challenge Johnson on this issue in the South if the President raises it elsewhere in the nation during the presidential campaign.

In announcing he would oppose the bill, Goldwater said the public accommodations and fair employment practices sections "fly in the face of the Constitution and require for their execution the creation of a police state."

SEN. EDWARD M. Kennedy, D-Mass., sustained a broken back when twin engine plane crashed in apple orchard near Southampton, Mass. killing pilot and injuring Sen. Birch Bayh, D-Ind., and his wife. (AP Wirephoto)

Jackson Counsel Named To Head Mississippi Bar

BILOXI, Miss. (AP)— The Mississippi State Bar Association elected Earl T. Thomas of Jackson Saturday as its president.

Thomas and other officers were elected as the lawyers closed their annual convention here.

Others elected were: Omar T. Smith Sr., of Corinth, first vice-president; George P. Hewes III of Jackson, second vice-president, and Mrs. Alive Nevels of Jackson, executive director.

The group named W. S. Henley of Hazelhurst as its delegate to the American Bar Association.

During the meeting, Joshua M. Morse III, dean of the University of Mississippi Law School, announced that Parham Williams of Lexington is the new director of continuing legal education. Williams is an associate law professor at Ole Miss.

Moore also told of plans for the Mississippi Law Institute which aims to clarify and codify state law and secure improved administration of justice.

Before it adjourned, the association went on record disapproving of persons seeking civil rights through provocative demonstrations upon private property or streets.

POPULATION MILESTONE

WASHINGTON (UPI) — The population of the Unied States —including armed forces personnel overseas—will reach 192 million Monday morning.

The milestone will be registered about 8:30 a.m., EDT, on the census clock in the lobby of the Commerce Department Building. The clock records the growth of the nation's population at a rate currently figured to be one every 12 seconds.

INQUIRIES AT CAPITOL

Kennedy's Injuries Reveal Personality

WASHINGTON (AP)—At 32, Edward M. (Ted) Kennedy is the youngest member of the Senate and has served only about 18 months.

But his outgoing personality has made this member of the Kennedy clan a well-known and well-liked figure around the Capitol. This became apparent quickly after the word of Kennedy's severe injury in a Massachusetts plane crash reached the old building Saturday morning.

An elevator operator wanted to know: "How's Sen. Kennedy doing?"

A young college student, working his way through school as a Capital policeman, showed a tourist the way to the Senate subway, then asked a reporter: "Is Sen. Kennedy still improving."

"He's a good guy," the policeman added. "You always get a hello."

As the younger brother of both the slain President John F. Kennedy and of Atty. Gen. Robert F. Kennedy, the tall senator from Massachusetts is heard infrequently in the Senate chamber and tends to remain in the political background.

Still, Kennedy is a driver, keenly conscious of the history of the Senate, in love with his job—and eager to do battle at any time for the interests of his Bay State constituents.

He looks like a handsome attorney—which he is—who might be president of any Jaycee chapter in the country.

Because he's young, many of the people who staff the Capitol feel a kinship either because they are young, too, or because of a warmth toward someone moving up gracefully.

Respect for the freshman senator has been growing, especially where it counts: the way he takes care of the folks back home.

"He'd really blow up if we ever let a letter go unanswered more than a week," one of his staff said.

Kennedy works long hours, his staff keeps pace and they love it.

At 6 feet 2, and around 200 pounds, Kennedy still looks as though he could stroke a mean oar or catch a touchdown pass —which he once did for Harvard against Yale.

"The best politician in the family," President Kennedy once called him and his father, Joseph P. Kennedy, has said, "He has the affability of an Irish cop." Those close to him say his greatest asset is a sense of humor.

"He's a mixer," said a man who's seen him every day since he has been in the Senate. "Makes you feel comfortable."

Kennedy was injured while flying to Massachusetts for the state Democratic convention, where he was to be nominated to run for his first full term in the seat once held by his brother, John. Sen. Birch Bayh, D-Ind., was along with him to make the keynote speech.

Kennedy's Senate office was swamped Saturday with telephone calls—from persons high and low—who wanted to know if there was anything they could do.

A native of Brookline, Mass., Kennedy was a 1954 graduate of Harvard, after a 1951-53 stint in France and Germany as an enlisted man in the Army.

He received his law degree from the University of Virginia in 1959, the same year he married Virginia Joan Bennet of Bronxville, N.Y. They have two children, Kara and Edward M. Jr.

He started in politics high on the ladder in 1962 when he was elected to his brother's unfinished Senate term.

Crumpled Crane Falls On Bus Killing Seven

LONDON (AP) — A construction crane crumpled across a busy London highway Saturday and hit a bus loaded with merrymaking factory workers. In the melee of blood, screams and shattered metal, seven were killed and 25 injured.

The crane smashed down on the back half of the bus as it headed along for a day's high-jinks at a Southend holiday resort.

"Somebody called out 'Let's have a song'," reported survivor Frank Holloway, 50. "We were just getting jollied up when 'bang' it hit us."

The crane—being used in construction of an overpass—crumpled and fell with its load while hoisting up part of another crane into position.

"The load slipped down like a knife through butter into the middle of the bus," said Anthony Martin, a witness.

The 39 passengers in the bus were on a jaunt sponsored by a carpentry firm. Most of them were factory workers or relatives and friends. Many were teenage boys and girls.

Two women were among the dead.

Many in the front of the bus escaped with shock and bruises and were released after hospital treatment.

KHRUSHCHEV AUTOGRAPH

COPENHAGEN, Denmark (AP)—The market value of Soviet Premier Khrushchev's autograph is listed by Danish collectors during his current Scandinavia tour at about $100.

GREEK, TURKISH HEADS

LBJ Plans Strong Talks On Cyprus

WASHINGTON (AP) — President Johnson is reported planning to use strong persuasion on the prime ministers of Greece and Turkey next week to get them together on Cyprus.

The President's top-priority goal at this point is to get Greece and Turkey into direct talks on the explosive issue which has threatened a war between the two North Atlantic Treaty Organization allies.

Later on, the United States may support a particular solution for settlement—after Greek and Turkish discussions have shown one that might be accepted by both sides.

The State Department released Saturday the official programs for the forthcoming separate Washington visits by Turkey's Ismet Inonu and Greece's George Papandreou.

Under their near-identical official schedules, the Turkish chief will meet with Johnson Monday and Tuesday and the Greek on Wednesday and Thursday. Papandreou will not arrive until after Inonu has left the capital.

Johnson's devotion of most of the week to the two visits, made at his invitation, is a measure of the urgency he attaches to the situation.

Authoritative U.S. sources gave this picture: Saturday's Security Council vote to keep U.N. peacekeeping forces on Cyprus another three months will help prevent conflict for the time being, but time is running against the search for a peaceful solution.

Greece and Turkey are closely tied to the Greek and Turkish populations on Cyprus where emotions between the two groups are running high. An incident could touch off conflict because neither side feels it can back down.

In the U.S. view, war between the two allies would be dsiastrous. At the very least it would shatter the southeastern flank of the NATO shield against the Soviet Union.

Meanwhile, the Communists stand ready to exploit any weakness in the NATO flank. They already are engaged in arms traffic into Cyprus.

Johnson has in his arsenal of persuasion the strong support America has extended to Greece and Turkey, politically, militarily and economically. He can remind both premiers of the troubles they have already had with Moscow and the Communists.

Man, Woman Die As Car Collides With Large Bus

RESERVE, La. (AP) — Two New Orleans residents were killed early Saturday when their car collided with a Greyhound bus on Airline Highway near here.

Killed outright was Miss Joan B. Strange, 21. The driver of the car, Buster J. Maggio, 24, died in Charity Hospital in New Orleans shortly after the accident.

No one on the New Orleans-bound bus was hurt.

State trooper Donald Brisolara said the car, headed north, swung wide to the right, then back across the center line.

Maggio was a machine operator at a can factory. He leaves his widow and two children.

Two-Car Crash Fatal To Three, Three More Hurt

KAPLAN, La. (AP) — A car that went out of control at a curve was blamed by state police Saturday for a two-car crash that killed three persons and injured three others.

The dead were Melvin C. Longenbough Jr., 44, of Abbeville; Margie S. LeJeune, 33, of Florissant, Mo., formerly of Crowley, and John (Bubba) Morgan, 22, of Crowley.

Longenbough's wife, Lillie, 36, was reported in critical condition at a hospital. Their son, Michael, 13, had both legs and an arm broken.

Longenbough was driving the car, according to state police from Crowley, who investigated the accident.

State police said Miller's car went out of control and skidded, on state highway 14 about one mile east of here.

ANNOUNCING
THE OPENING
ALVIS BEAUTY SHOP
Complete Beauty Care
• High Fashion • Coloring • Manicuring
Stylist Are
• Becky Troxley • July Sylvester
Late Appointment On Request Phone 322-2757

at Silverstein's . . . nearly half a century of courteous, friendly service.

if you love knits . . .

So very SAN FRANCISCO...
KORET OF CALIFORNIA

Yes, if you love knits, you'll adore these luxurious Celera Custom Knits with constant color Celanese 100% textured acetate. They resist wrinkles and stay forever shapely.

at left . . .
Turtleneck Slipon 17.98
Fully Fashioned Slim Skirt 15.98
at right . . .
Long Sleeve Cardigan 17.98
Border Stripe Shell 11.98
Fully Fashioned Slim Skirt 15.98

Bring your furs to Silverstein's for safe storage.

SILVERSTEIN'S
342 DeSiard FA 3-5131

ELECT
MILTON W. FORD
TO
Ouachita Parish School Board
WARD 10
VOTE FOR FORD AND 1 MORE
on July 25th
All registered voters in Ward 10 both inside and outside City Limits can vote in this election.
Paid for by Milton W. Ford

Broken Size
SHOE
SALE
©SCW, INC.

ONE GROUP
BROKEN SIZE
* Loafers
* Regular Styles
*Ventilated Shoes
Values To 13.95
$7.90
ONE GROUP
* Imperial Air Treds
Values To 20.95
$14.90
Krauss & Cahn Men's Furnishings
333 DeSiard — Downtown Store Only

RELAX...
while Jim Walter builds your new home!
Financing . . . Construction . . . Everything Handled By Jim Walter!
Ready To Move Into Within Three Weeks!
Built On Your Lot Where YOU Want To Live!
NO MONEY DOWN!
12 YEARS TO PAY!
Confidence In Dealing With A Nationwide Builder!

21 MODELS TO SELECT FROM!
INSIDE FINISH AVAILABLE . . .
FURNISHED OR INSTALLED . . .
AND EVERYTHING PAID FOR ON ONE LOW MONTHLY PAYMENT.

Big, roomy 3-BR. COMANCHE
$3,695
This cash price applies only to the basic shell home. Inside finishing offered at extra cost. Local codes and transportation costs, if any, are not included.

If you own your lot or acreage, start building now and Jim Walter will have your home ready before summer.

Dollar for dollar you can't buy better construction than offered by Jim Walter due to over 18 years of basic home building experience. Our proven construction methods eliminate unnecessary waste and costly handling. Compare the quality of our materials and construction with any other builder and you will be convinced of Jim Walter superiority. Because of our volume buying methods we can offer such quality features as DELUXE HARDBOARD SIDING . . . ALUMINUM WINDOWS AND SCREENS . . . 235 LB. ROOFING (BONDED FOR 15 YEARS) . . . PREMIUM QUALITY PAINT and many others.

Complete Line of
VACATION COTTAGES

Select your cottage now. Construction can start immediately and be finished in time for your family to spend their summer vacation in their very own retreat.

Write for our latest Free Catalog . . .
This helpful catalog contains pictures, floor plans, illustrations and complete information on all 21 models. Send for yours today . . . there is no cost or obligation. Use the handy coupon below.

Jim Walter Homes CORPORATION

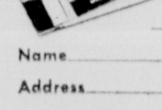

Jim Walter Corporation
(Mail to nearest office)
Please send me a free, full-color 32-page catalog. My lot or property is located in ______ County.
Name ______
Address ______
City & State ______
If you would like for a Jim Walter representative to call on you with complete details and estimates on all models, please check here. ☐

BRANCHES ARE OPEN 7 DAYS A WEEK. MODELS OPEN 24 HOURS A DAY!

Crosset, Ark. 100 Cedar Street Phone: FO 4-3032
El Dorado, Ark. 2201 N. West Ave. P. O. Box 1285 Phone: UN 2-4921
Monroe, La. 2004 Louisville Ave. P. O. Box 2552 Phone: FA 5-4664
Winnsboro, La. U. S. Hwy. 15 (across from city hall) Phone: 435-6371
Natchez, Miss. Hwy. 61 North P. O. Box 1091 Phone: 442-2442

Short Course At Louisiana Tech Reported

RUSTON (Special) — Seventeen persons from 11 parishes are attending Louisiana Tech's fourth annual short course on guidance counseling for public school teachers, C. T. Woodard, dean of the Tech School of Education, announced.

The course, Education 820, will extend through July 2. Dr. W. L. Bergeron, associate professor of education, teaches the class, which is required for certification as guidance counselors in the state.

"This short course is part of Louisiana Tech's effort to improve counseling in the public schools," Dean Woodard said. "It is a study of the sources and use of educational and occupational information in the counseling program."

Three guest lecturers scheduled to appear during the course C. W. Eubanks, state supervisor guidance in Webster Parish; Dr. C. W. Eubanks, state supevrisor of guidance with the State Department of Education, and Troy Kennedy, supervisor of guidance in Jackson Parish.

Rentz will discuss the Louisiana Guidance Council, Inc. Eubanks will talk on the state guidance program, and Kennedy's topic will be career days in the high schools.

Enrolled in the course are:

James O. Blackwell, Minden; Chiles Carpenter, Farmerville; Mildred Fleshman, Houma; Betty Gipson Barnes, Bossier City; Johnny M. Barnes, Bossier City; Speight Caldwell, Minden.

John A. Davidson, Simmesport; Larry K. Guice, Sicily Island; E. Rabon Nolan, Downsville; Carleton H. Prothro, Minden; Woodrow D. Tullos, Jena; Sarah Sneed Williams, Shreveport.

Thomas O. Matlock, Shreveport; Margaret Matlock, Shreveport; Phyllis Fairchild, Plaquemine; William M. Colvin, Houma, and John J. Langdon, Shreveport.

Home Mistrusts U.S. Policies, Laborite Says

PRESCOTT, England (AP) — Harold Wilson, opposition Laborite leader, Saturday accused Prime Minister Sir Alec Douglas-Home of mistrusting President Johnson's defense policies.

In a speech prepared for a political meeting, Wilson heaped scorn on the Conservative goverment's argument that Britain must have an independent nuclear capability.

"The pathetic idea he (Douglas-Home) is now peddling is that his decision to hire Polaris missiles from the United States has had a decisive effect in causing the Soviet Union to renounce the use of force," Wilson said.

"This delusion harms none but those who labor under it. What is more serious are the strains he places on the Western Alliance. The whole implication of his argument is that he clearly does not trust President Johnson to carry out America's solemn obligations under the NATO alliance.

TAKING IT EASY is the appearance given but this is not all ease. Pete Lampkin of the Ski Bees, a professional water ski club from Shreveport, demonstrates the delicate art. The Ski Bees will perform in Monroe during the final day of the Miss Louisiana Pageant on July 4

MISS LOUISIANA PAGEANT

Water Attractions Added To Program

Water activities will be a special attraction during the Miss Louisiana Pageant scheduled here July 2, 3, and 4. On the final day of the pageant water activities will include a river parade, a "boardwalk parade", a professional water ski show and professional boat races.

A parade will begin at the Howard Griffin boat dock at 10 a.m. and proceed to the North Monroe landing adajacent to Forsythe Park.

A boardwalk parade which will feature all the contestants in the beauty pageant, will be held at the North Monroe dock at 10:45.

The Ski Bees from Shreveport will present a skiing show in the Ouachita River at 11 a.m. and it will last until approximately 1 p.m.

Boat races will begin at 1 and last until approximately 5 p.m.

It has also been announced by the Monroe Junior Chamber of Commerce, sponsors of the pageant, that pageant headquarters at 401 DeSiard will be open daily starting Monday from 9:30 a.m. to 5:30 p.m.

The Jaycee Jaynes will man the headquarters where ticket sales will be conducted. General pageant information will also be available at the office.

The pageant headquarters telephone number is 387-0356.

The pageant, which comes to Monroe for the first time this year, is expected to see a record number of beauties vieing for the state crown which will take the winner to the Miss America Pageant in Atlantic City, N.J., later this year.

A featured attraction of the pageant will be the appearance of the current Miss America, Donna Axum of El Dorado, Ark. Linda Baucum of Springhill, the reigning Miss Louisiana, will also be at the pageant.

The pageant is scheduled for Neville High School auditorium. A coronation ball is scheduled to follow the finals and will be held at the Paragon Club.

Advance ticket sales are now underway, according to Jaycee spokesmen. Tickets are being sold in thre-night blocs. The best seats are $8 each for all three nights; the next bloc sells for $6 and the upper balcony seats are selling for $4.

All seats are reserved and tickets may be ordered by sending a check, cash or money order to the Miss Louisiana Pageant, P.O. Box 8, Monroe.

Relentless Rains Continue Pelting Quake-Hit City

NIIGATA, Japan (AP) — Relentless rains pelted this quake-damaged port city Saturday and sent more than 5,000 residents fleeing to high ground.

Large areas of this low-lying Japan seaport city, flooded by a tidal wave following Tuesday's major earthquake, were again knee deep in muddy waters. The Shinano River, running through the center of the city, threatened to overflow.

Nearly 15,000 persons, made homeless by Japan's worst quake in 40 years, were still living in temporary shelters. The death toll was 14 in Niigata. Ten others are still missing.

The new deaths in Niigata raised the over-all death toll to 27. More than 400 were injured.

Niigata's fire chief reported one of two oil storage tank fires was brought under control. The other fire still was blazing and threatened to ignite oil flowing over flood waters.

U.S. Partly Verifies Cuba Plane Claim

WASHINGTON (AP) — Cuba said Saturday a "pirate plane" from the United States bombed one of its sugar mills Friday and was shot down. A fw hours later the U. S. State Department reported a private U. S. plane is missing from Florida.

The department said it is not known whether the missing Florida plane is the craft reported downed over the north coast of Las Villas Province.

The announcement was made after a Havana protest was delivered to the State Department.

The Cuban Armed Forces Ministry claimed the plane dropped three bombs on a sugar mill near Caaibarien.

Department press officer Joseph W. Reap said: "The department has been informed by the Federal Aviation Agency in Miami that a plane which left West Palm Beach at 7:30 a.m. yesterday is missing.

"The plane which was leased from a rental company in Miami was piloted by a person named Louis Diaz Lopez.

"We do not know that this is the plane the Cubans claim to have shot down. Our investigation is continuing."

The missing plane was identified as a Cessna, No. N8365Z, which was rented in Miami and then flown to West Palm Beach before it disappeared.

In Miami, a Cuban exile leader expressed fear that it was "our plane" which had been downed. The anti-Castro leader, Orlanho Bosch, did not say from where the craft had taken off.

Washington sources said a person named Louis Diaz Lopez previously had been known as a Cuban student in Miami. Wheth-er the same person rented the missing plane is not known pending further investigation.

It was also uncertain from a time element as to whether the craft was the same one as that described in the Cuban protest.

Havana said the plane was shot down at 11:45 a.m., more than four hours after the Cessna left Palm Beach. U. S. sources figured that a flight over the part of Cuba mentioned should have taken only about two hours.

The Cuban protest was delivered in Washington by the Czech Embassy, which handles Cuban affairs here.

Minor Quake Shakes Japan

TOKYO (AP)—A minor earthquake shook some areas in northeast Japan early Sunday. The quake was not felt in Tokyo and there were no reports of damage or casualties.

The Central Meterological Agency said the epicenter of the quake was off Iwate Prefecture 2 miles under the Pacific Ocean. The strongest shock was felt at Miyako, about 290 miles northeast of Tokyo.

the Palace

once-a-year savings up to 25% on
Vanity Fair Lycra® girdles and bras

Fly in now and collect these butterfly-weight beauties . . . before they go back to their regular prices! They give you unbelievable control and comfort in a Lycra so light you feel like flying . . . designed for fit, flattery and fashion, utterly care-free, just wash and wear!

just look at these once-a-year savings!

left:

Lycra Limber long leg pantie
s, m, l, reg. 10.95 . . . . 8.95
Every Body's bra
ABC cups, reg. 3.95 . . . . . . 2.95
(not shown)
Lycra Limber girdle
s, l, reg. 7.95 . . . . 5.95

right:

Double Tulip long leg pantie
s, m, l, reg. $15 . . . . 12.50
extra large, reg. 16.50 . . . . 13.50
Vantastic wired bra
ABC cups, reg. 5.95 . . . . 4.95
D-cup, reg. 6.95 . . . . 5.95
(not shown)
Long, long leg pantie, 16.50 . . . . 13.50
Pull-on girdle, reg. 12.50 . . . . . . 9.95

FOUNDATIONS • SECOND FLOOR

the Palace

you are cordially invited to visit our newly remodeled
Beauty Salon

Come see what enchantment we've designed for you in our newly remodeled Beauty Salon on the Second Floor . . . completely staffed with courteous, expert beauticians . . . ready and waiting to take care of your every whim and fancy in the latest hair styles . . . all to make The Palace a better, more delightful place to shop!

come in . . . or phone 323-7122 for appointment!

enter this beautiful reception lobby on our Second Floor . . . for an enchanting hair-do with these beautiful beauticians!

(left to right)
- Carolyn Shepherd
- Gail Sims
- Garry Bailey
- Betty Culp
- Betty Jo Hammond
- Pauline McConathy, Mgr.
- Jerrie Hamilton

Sen. Adcock Seeks Action On Gas Severance Tax, College Student Loans

BATON ROUGE (AP)—A Senate floor leader for Gov. John McKeithen said he will seek final legislative action on two key administration measures when lawmakers return from the weekend Monday.

The Senate returns at 10 a.m. and the House at 11 a.m.

Sen. Jamar Adcock, Monroe, said "we are going to run with" the extension of the natural gas severance tax and the college student loan program.

Adcock said also the administration is agreeable with a resolution to ask McKeithen to boost to $100 a month when funds are available the welfare benefits for old folk.

The McKeithen leader referred in a telephone interview to a resolution by Sens. Dudley J. LeBlanc, Abbeville, W. L. Rambo, Georgetown, and Jack Fruge, Ville Platte.

The administration earlier convinced LeBlanc he should return to the Senate calendar a bill that would have increased such benefits right away. LeBlanc said at the time he and Gov. McKeithen had struck an agreement.

Big issues loom for the legislature as it enters its seventh week in the regular 60-day session.

The House will take up Monday the administration's $572.4 million general appropriations bill.

The Senate-passed code of ethics for state employes and elected officials is in the House, without major change from the way the administration wanted it.

Adcock said he was elated at Senate passage.

"It was a major victory for good government and Gov. McKeithen," Adcock said. "The politicians said we couldn't get it out without including the political jurors."

This referred to an amendment attempt to make the code apply to local officials, too. The administration opposed, claiming the measure wasn't designed to cover local officials.

Sen. Michael O'Keefe, New Orleans, who steered the bill in the Senate, "really earned his spurs" Adcock said.

Also in the House awaiting an administration move is a proposal to create the gulf south institute, a research agency operated by a private group backed by a proposed $10 million state bond issue.

The Senate has ready for passage a bill to create a surplus property board.

Other issues in the works during the week are workmen's compensation, Senate redistricting, creation of a Louisiana tourist commission, a ceiling on grants-in-aid payments for private school pupils, and legislation to allow both unpledged elector and loyalist democratic presidential electors to appear on the November ballot as provided by the Democratic State Central Committee.

The House has passed both the indefinite extension for the 2.3 cent severance tax on each 1,000 cubic feet of natural gas and the program to provide state-backed loans of $1,000 a year for college students.

Adcock said the administration will try to get both out of the Senate and on their way to the governor for signature Monday.

He added the administration will try to clear the Senate calendar as quickly as possible to be ready for the big general appropriations bill when it passes the House.

The Senate finally killed during the past week the proposed $48.8 million teacher pay raise, amid promises by McKeithen and his leaders that a special session will be held in the fall to find money for it.

The Senate also killed a proposal to reshuffle Louisiana's eight congressional districts along equal population lines.

House Views Constitution Revision Bills

BATON ROUGE (AP) — Two Senate-passed bills now in the Louisiana House offer "a sound and workable approach to constitutional revision without a convention, the Public Affairs Research Council said Saturday.

One result, the private, nonfactional research agency said, would be to bring about ultimately a reduction in the number of constitutional amendments that would have to be submitted to the voters.

One proposal directs the Louisiana State Law Institute, the state's legal research arm, to prepare proposals for revising the constitution by major area. The other proposal removes a legal impediment to this approach.

Each proposal will be submitted to the people for approval, if the legislature agrees.

Numerous proposals for a constitutional convention have been unsuccessful in recent years. One was submitted to the people in 1956 and was defeated by more than 85 per cent of the voters.

Several other proposals to solve state or local problems received favorable comments in the par legislative bulletin.

HEMENWAY'S
132 North Second St. Call FA 3-2246
complete home furnishers since 1896

• BIG SAVINGS • FREE PARKING • EASY TERMS

★ FURNITURE ★ CARPET ★ DRAPERIES ★ APPLIANCES

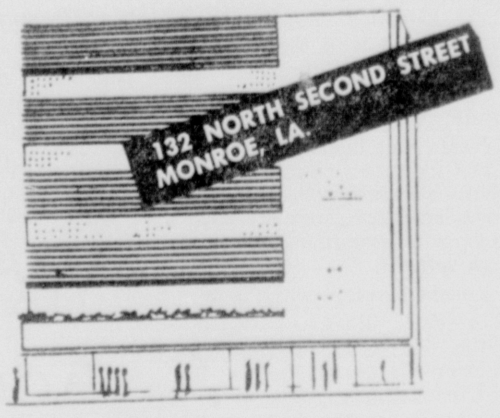

SERVING LA.—SINCE 1896

STOREWIDE Sale

SAVE UP TO 50% AND MORE

BIG SAVINGS IN EVERY DEPARTMENT...

STORE OPEN 9 AM TO 5:30 PM DAILY

If you need furniture, Carpet, Draperies or Appliances then it is a "must" that you shop Hemenway's this week. Hundreds of sofas, chairs, bedroom suites, dining room suites, odd pieces, hide-a-beds, dinettes and miscellaneous items from such famous makers as Drexel, Lineage, Broyhill, Scales, Stratford, Stanley, Fairfield, Kroehler, Baumritter and many many others have been drastically reduced for this week long storewide sale.

You can save plenty too now on air conditioners, refrigerators, ranges, automatic washers, stereos, and color TVs from such names as RCA-Frigidaire-Tappan-Speed Queen-AMC-And Curtis Mathes.

Be early tomorrow when the doors open and take advantage of the savings that you will find in every department throughout the store and remember you can always use Hemenway's easy budget terms with a plan tailored especially for you. Shop now for anything you need for your home. You will find it on sale at Hemenway's.

EASIEST BUDGET TERMS IN MONROE...

249.95 STRATFORD SOFA **$118** — 100" Four cushion - Reversible with zippered backs - Beautifully upholstered - one only

Special KROEHLER SLEEP OR LOUNGE **$158** — Contemporary - easily converts to full size bed - just like adding an extra bedroom to your home...

$29.95 RECORD CABINETS **$14** — Choose from maple, walnut or blonde finishes - limited quantity . . .

MAPLE BUNK BED SET **$34** — Colonial styling - includes beds-ladder - guard rail, rails & slats . . .

SPECIAL MODERN BEDROOM SUITE **$67** — Beautiful walnut finish with bookcase bed - hurry - quanities are limited -

HI BACK BOSTON ROCKERS **$19** — Beautiful maple finish - comfort with decorative appeal . . .

79.95 TRADITIONAL LOUNGE CHAIR **$39** — Elegant styling - deep tufted back - reversible foam seat cushion one only . . .

$179 STUDIO LOUNGE **$79** — One only - Contemporary styling - walnut top - reversible seats.

49.95 FOAM CHAIRS **$24** — Danish styling - carefree easy to clean plastic upholstery - limited quanity . . .

49.95 TRADITIONAL STEPTABLE **$19** — Beautiful fruitwood - one only. . .

54.95 MARBLE TOP STEP TABLE **$24** — Beautiful mahogany with imported marble top - one only . . .

LIVING ROOM

199.95 2 Pc. Danish Living Room — Solid walnut arms and legs - reversible foam seat and back cushions - Spacious sofa and matching chair - one only — $129
219.95 Stratford Traditional Sofa — Deep biscuit tufted - semi-curved back - beautifully upholstered in toast - all foam cushions — $147
99.95 FRENCH LOUNGE CHAIR — Beautifully carved - legs in distressed fruitwood - deep elegant, button tufted back - all foam cushions - mellow toast fabric — $77
249.95 STRATFORD ITALIAN SOFA — Deep button tufted pillow backs - soft foam seat cushions - fruitwood legs trim - elegant gold upholstery — $188
Traditional Occasional Chairs — Mahogany legs - fully upholstered with deep tufted arms and back - foam filled reversible seat cushions — $39
TRADITIONAL LOUNGE CHAIR — Big comfortable king size lounge that's all foam padded - thick foam seat cushions, reversible - upholstered in elegant tweed fabric — $39
229.95 Stratford Colonial Wing Sofa — High button tufted back and deep foam filled seat cushions for real comfort - box pleated skirt - beautiful tweed fabric — $147
59.95 PROVINCIAL LOUNGE CHAIR — Mahogany carved legs - antique nail trim - reversible seat cushions beautiful print upholstery — $29
189.95 WOOD TRIM WING SOFA — Deep foam filled seat and back cushions that reverse for extra wear - solid maple arms - legs and wing trim - beautiful charcoal brown tweed fabric — $99
99.95 STRATFORD SWIVEL ROCKER — Big roomy high back foam padded rocker with deep reversible foam seats - tailored in care free easy to clean vinelle - choice of colors — $77
149.95 2 PC. SOFA BED SUIT — Carefree nylon upholstery - foam filled seat cushions - large sofa easily converts to comfortable bed for two - choice of colors - sofa and matching chair only — $99

BEDROOM

249.95 4 PC. COLONIAL BEDROOM — Includes large double dresser - mirror - spindle bed and nite table - solid cherry — $188
4 Pc. Plastic Top Bedroom Suite — Beautiful walnut finish - dresser & chest have lifetime high pressure tops - includes dresser - mirror - 4 drawer chest and full size bed — $179
SOLID OAK DRESSER — Colonial styling, brass pulls - heavy framed mirror - one only — $59
3 Pc. Colonial Maple Bedroom — Large double dresser with high pressure laminate top and full size poster bed - and heavy framed mirror — $88
KING SIZE BED — Contemporary styling in modern walnut - complete with frames — $69
VALUES TO 89.95 ODD BEDS — Provincial styling in full size and singles in cherry - antique white - your choice — $49
49.95 WALNUT BEDS — Contemporary solid panel styling - single size only — $19
119.95 CORNER DESK AND CHAIR — Only one - slightly damaged - Sold As Is — $49
64.95 BACHELOR CHEST — French styling in Fruitwood with antique brass pulls - 4 drawers — $39

DINING ROOM

5 PC. WALNUT DINING SET — Plastic top table of solid walnut and 4 carefree vinelle upholstered side chairs — $99
399.95 KINDEL DINING TABLE — Elegant French styling in beautiful solid cherry - one only - slightly damaged — $169
139.95 BUFFET — Beautifully carved french styling - brass pulls - elegant distressed fruitwood - one only — $79
369.95 8 Pc. Mahogany Dining Room — Beautiful 18th Century Mahogany - includes glass front china, large extension table and six chairs — $299

BEDDING

ENGLANDER SLEEP SETS — Choice of foam or innerspring mattress and matching box springs - full size and singles. Complete set — $66
Stearns & Foster King Size Sleep Set — Tuftless 78"x80" mattress with matching box springs - Move up to King size bedding - now at this low price — $139
Englander "Queen Size" Sleep Set — Oversize bedding now that you can use with your present bed - Big 60"x80" mattress with matching box springs — $129
HOLLYWOOD BED SET — Complete ensemble includes mattress, box springs, legs - headboard — $49
BABY CRIB MATTRESS — Choose from innerspring or foam - by famous Kant-Wet - your choice — $11
ENGLANDER FOAM SLEEP SET — Excellent quality - full size quilted foam mattress and matching box springs - slightly damaged - one set only — $49

ODD & ENDS OF BEDDING— Choose from mattress and box springs from such famous makers as Simmons, Englander, Stearns & Foster, Sealy and others in foam, and innerspring in full size and single — Save up to 50% and more — Priced From— $19

RUGS

OVAL BRAIDED RUGS — Big 9x12 Room size - Reversible for extra wear - Four best colors — $29
FOAM BACK RUGS — Foam Back Contemporary tweeds in 9x12 room size - good choice of colors - Need no padding — $39

2 for 1 RUG SALE — 9x12 foam back tweed, 6x9 foam back tweed, Choice of colors — Both for only **$29**

APPLIANCES

Automatic Zig-Zag Sewing Machine — Complete with console cabinet — $99
PORTABLE TV SET — Metal cabinet convenient carrying handle — $89
23" CONSOLE TV SET — Beautiful walnut console cabinet 23" Kem Kote picture tube — $148 w/t
Frigidaire Refrigerator-Freezer Combinations — Big 13.2 cu. ft. capacity in popular 2 door styling. Excellent Frigidaire quality — $248 w/t
12-LB. AUTOMATIC WASHER — Big 12 lb. capacity 2-speed 3-cycle. Fully automatic guaranteed — $148 w/t
RCA Console Stereo-Radio Comb. — 6 speakers 9 tube AM-FM Radio 4-speed automatic changer — $188
RCA COLOR TV — Big 21" screen - New vista tuning - Excellent RCA color performance — $419 w/t

AIR CONDITIONER SPECIALS

5000 BTU–	110 Volt	$139
6500 BTU–	110 Volt	$179
10,000 BTU–	110 Volt	$209
12,000 BTU–	220 Volt	$219
15,000 BTU–	220 Volt	$239
18,000 BTU	220 Volt	$259
24,000 BTU–	220 Volt	$339

• Full Five Year Warranty
• We Service What We Sell

Special INNERSPRING SLEEP SET **$59** — Excellent quality - mattress with matching box springs - full or twin size

BIG 36" TAPPAN RANGE **$99 w/t** — four burners - big family size oven- real Tappan quality . . .

18000 BTU AIR CONDITIONER **$259** — Quiet, cool, efficient operation - two speed - fully automatic - full five year warranty . . .

2 Door Refrigerator-Freezer Combination **$198** w/t — Separate true zone freezer compartment - popular two door styling - full freezer warranty . . .

5 PC. MAPLE DINING SET **$77** — Plastic top table and 4 mates chair- one only . . .

Security Looms As Big Barrier To Laos Talks

VIENTIANE, Laos (AP)—Another barrier to peace talks among the three political factions of Laos appeared Saturday: Security.

Premier Prince Souvanna Phouma announced he has rejected a proposal by his half-brother who heads the pro-Communist Pathet Lao, Deputy Premier Prince Souphanouvong, that the royal capital of Luang Prabang be demilitarized for a summit meeting.

Souvanna said Luang Prabang could not be left without protection for a meeting of one or two days.

The neutralist government chief told reporters he will instead propose to Souphanouvong the establishment of the same security conditions under which the Pathet Laon neutralists and conservatives met fruitlessly on the Plaine des Jarres in April.

Responsibility for protection at that conference was shared by officers of the three factions and representatives of Britain and Russia.

Those discussions collapsed after two days.

Talk about a new meeting has centered on choice of a site. The aims would be a discussion of the crisis and the formation of a delegation to represent Laos in a proposed reassembly of the 1962 Geneva convention participants.

In Moscow, the Soviet Union issued another call for peace talks among the Laotians. A message expressed hope that the United States and other parties to the Geneva agreements "will scrupulously abide by the agreements and prevent interference in the internal affairs of Laos."

News Digest

SEN. KENNEDY

Sen. Edward Kennedy, youngest brother of the late president, narrowly escapes death in plane crash that killed two; suffers a broken back but is termed in fair condition. Sen. Bayh and his wife are less seriously injured.

KENNEDY MISHAPS

Fortune and fame have come to the Joseph P. Kennedy family but often their attendants have been suffering and death.

RACIAL DEADLOCK

The racial deadlock tightens at St. Augustine, Fla., and a business spokesman asks the governor to put a stop to night demonstrations in the jittery tourist city.

GOV. SCRANTON

Gov. Scranton gets rousing reception at Massachusetts State Republican Convention as he attempts to wrest presidential nomination from Sen. Goldwater; in speech, he accuses Johnson administration of foreign policy failures.

LBJ'S WOOING

President Johnson carries fund-raising, vote-wooing mission into Southern California with a call for revolutionary advances in education.

GOLDWATER CLAIMS

Sen. Goldwater looks at the South and West as the basis from which he hopes to pull the votes for victory next November.

GOP BATTLE

With all the delegates to the GOP nominating convention chosen, the race is now on to see whether Sen. Goldwater can hold his winning total against the bid by Gov. Scranton.

CYPRUS FORCE

By a unanimous vote, the U. N. Security Council extends the life of the Cyprus peace force another three months.

TOUGH PERSUASION

President Johnson to use tough persuasion on Greek and Turkish ministers in an effort to get them into direct talks on the Cyprus issue.

RIGHTS BILL

Southern opponents of the civil rights bill, determined to go down fighting, aim to delay its final passage in the House as long as possible

CHARTER REVISION

Sen. Goldwater says former President Eisenhower agrees with him that the U. N. Charter should be revised and the voting formula changed.

MILITARY BEEF-UP

The United States is reported beefing up its military stockpile in Thailand to assure a quicker, heavier response to any Communist aggression in Southeast Asia.

SUMMIT FAILS

The Malaysian summit talks collapse in failure; Malaysia blames Indonesia.

RED PEACE PLEDGE

Premier Khrushchev promises, in a communique winding up his Danish visit, to do "everything possible" to strengthen peace in northern Europe.

PLANE CRASH

Forty-eight persons, including some reported to be Americans, perish in a Formosan plane crash.

PROSTITUTION FIGHT

ATHENS, Greece (AP) — A school for training Greek policewomen to fight prostitution opens here in September with courses in sociology, basic law and judo. Eligibles have to be under 30, at least 5-3 tall, and have no dependents.

GOV. WILLIAM W. Scranton appeals for attention before starting speech at Massachusetts Republican convention in Boston Saturday. Behind the Pennsylvania presidential hopeful is almost a solid background of Barry Goldwater signs. (AP Wirephoto)

Scranton Rips Into Foes

BOSTON, Mass. (AP)—Pennsylvania's Gov. William W. Scranton, aroused by a tumultuous welcome at the Massachusetts Republican State Convention, Saturday ripped into President Johnson's foreign policies and Sen. Barry Goldwater's civil rights stand.

Before and after a half-hour speaking appearance at the steaming Boston Arena, where he received the wildest welcome of his bid for the Republican presidential nomination, Scranton met with delegates from the Bay State, Rhode Island and New Hampshire.

His aim was to line up secondary support from delegates favorable to Henry Cabot Lodge, ambassador to South Viet Nam.

Scranton apparently accomplished most of what he set out to do, although he did not ask any of the state delegates specifically for their votes in the event Lodge drops out of the running in the early balloting at the GOP Convention in San Francisco July 13.

An Associated Press poll of the Massachusetts Delegation following Scranton's 90-minute meeting with them showed 18 of the 34 favoring Scranton after Lodge.

Three of the four Goldwater delegates said later they were impressed, but would not switch. A fifth delegate said he preferred Lodge first, then Goldwater.

Nine of Rhode Island's 14 delegates had said they were in the Pennsylvania governors' corner before their meeting with him.

The 14-member New Hampshire delegation was won by Lodge in a primary contest.

At the Arena, Scranton was introduced by Sen. Leverett Saltonstall who said "What he has done for (Pennsylvania), he can do for the nation."

Scranton preceded his prepared text on foreign policy with a compendium of remarks he has made against Goldwater and Johnson in the past week.

Once, when he reiterated his contention that Goldwater "shoots from the yip, instead of thinking from the head," Goldwater partisans stopped the proceedings with shouts of "We want Barry."

Saltonstall, honorary chairman of the convention, rushed to the microphone and declared: "Massachusetts Republicans have been objective and fair. We gave Barry Goldwater a fine time; now let's give Bill Scranton his day."

Scranton, moving into his prepared text, said the late President John F. Kennedy was "absolutely sound and correct" in relying on NATO "as the cornerstone of American foreign policy."

But, Scranton insisted, the "Johnson administration has failed to produce a single good idea or successful strategy during its first year in office."

He questioned the advisability of the U. S. entering bilateral agreements with the Soviet Union, such as the consular treaty awaiting ratification by the Senate.

SPECIALIZED BUSINESS TRAINING
Is your assurance of a better job and better pay
BMI can qualify you for a good office position because we offer better and more thorough training.
EMPLOYERS
When in need of qualified secretaries, bookkeepers or Jr. accountants call us.
BMI
A Professional School of Business
PHONE FA 3-6969
Eighth Floor Bernhardt Bldg.
107 North 2nd Monroe

Malaysian, Indonesia Meet Fails

TOKYO (AP)—The Malaysia summit conference went into a tailspin Saturday night after a clash between President Sukarno of Indonesia and Prime Minister Tunku Abdul Rahman of Malaysia. Sukarno walked out, but returned long enough to consign further talks to foreign ministers.

One Malaysian source said the breakup of the summit talks may have sent the crisis back to the tense stage that existed before U.S. Atty. Gen. Robert F. Kennedy used his good offices in January to set the stage for previous conferences.

Since Malaysia came into being last September, Indonesia has vowed to crush it as a menace to the Indonesian archipelago and a front for British neo-colonialism.

"The talks broke down because Indonesia refused to stop her acts of aggression against us," said Rahman.

It was at this charge by Rahman that Sukarno stormed out of the meeting. He returned two hours later, remaining for 15 minutes to sign an agreement returning the talks to the foreign ministers level.

As a result of the rupture, a still vaguely defined proposal by President Diosdado Macapagal of the Philippines to form a conciliation commission of four African and Asian nations was shelved.

The Philippines also opposes Malaysia but on the ground of a Philippines' claim to what is now the Malaysian Borneo state of Sabah. The Philippines has agreed to seek a peaceful settlement of that claim.

The proposal for the conciliation commission will be studied at meetings of the foreign ministers of Malaysia, Indonesia and the Philippines.

Moments after the summit broke down, Malaysia announced it was asking Thailand to terminate the work of verifying the withdrawal of Indonesian guerrillas from Malaysian Borneo territory.

Indonesian guerrillas have infiltrated Malaysian Borneo since September. They have clashed with Malaysian troops that are supported by British land and air forces, including tough-fighting Gurkhas.

OFF-BROADWAY

NEW YORK (AP) — One of off - Broadway's busiest women is Mrs. Samuel P. Peabody, socialite sister - in - law of Endicott Peabody, the governor of Massachusetts.

Mrs. Peabody and three partners manage the Writers State Company, which recently produced two Ionesco One - act plays, "Victims of Duty" and "The New Tenant." On the agenda for next season is a play by David Rayfiel, whose "P.S. 93" was produced in 1962 by the same company.

Mrs. Peabody explains her show business activity:

"I have always been interested in the theater's creative procedure. I enjoy organizational work."

300 Overcome By Heat During Resort Parade

LAKE GEORGE, N.Y. (AP)—About 300 persons were overcome by heat and collapsed Saturday at the end of a volunteer firemen's parade in this Adirondack Mountain resort.

Ambulances, fire trucks and a school bus took the most seriously ill to Glens Falls Hospital, about nine miles away. Others were treated in a first-aid headquarters at the Lake George Central School, in an emergency squad headquarters and in private homes.

At the height of the heat epidemic, patients lay on the hospital lawn and in corridors, while others waited in ambulances.

The hospital estimated it had treated 50 to 60 persons. Only two were admitted, however.

The temperature climbed to 94 here Saturday and humidity was high.

The Warren County sheriff's office said 7,000 to 10,000 persons were in the village for the annual convention of the Hudson Valley Firemen's Association, which draws its membership from throughout the Hudson Valley, from New York City north to the Adirondacks.

REMOVAL
Fred E. Bennett Jr., M.D.
George M. Sartor, M.D.
Announces the removal of their offices to . . .
221 McMillan Rd.—West Monroe

AUTOMATED
...PLUS CARTRIDGE LOADING!

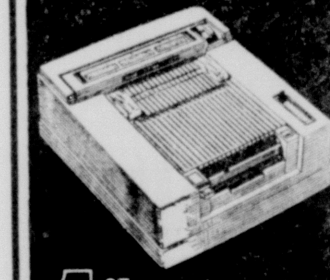

1ST CHOICE FOR FAST SINGLE-COPY NEEDS
ALL-NEW KODAK READYPRINT COPIER
uses a completely different copying method! Starts instantly — no warm-up! Automated features give you a top-quality copy in seconds, without "stripping" delay. Many other time-saving features, including cartridge loading.
Be among the first to see this trim, low-cost KODAK READYPRINT Copier. Call today!
Home Office Supply Co.
312 Trenton FA 3-0342
West Monroe

JUNE & JULY
SPECIALS
Shoes DYE & REFINISH From Color Chart 98c
LADIES HEEL LIFT 77c
LADIES ½ SOLES $1.49
MEN'S RUBBER HEELS 89c
MEN'S ½ SOLES $2.29
MEN'S Full Soles & HEELS $4.90
SHOES COVERED TO MATCH DRESS $6.00
• Drive In Parking
HADDAD SHOE REPAIR
No. 1—701 N. 4th St. FA 5-1855
No. 2—106 N. 2nd St. FA 3-7159
No. 3—200 Cypress, W.M. FA 5-7400
COMPLETE SHOE REPAIR SERVICE

Shop with Confidence at Peacock's
Choose your diamond with Confidence at Peacock's . . .
These 5C's Spell DIAMOND VALUE
1. Carat weight
2. Cutting precision
3. Clarity (absence of blemishes)
4. Color (blue whiteness)
5. Confidence in your Jeweler!
You Can Make Sure of No. 5 at Peacock's and the rest will be no problem.
We are proud of our Good Reputation and Many Satisfied Customers. Let us help you choose her diamond . . . You will be more than pleased!
Peacock's Feature Superb Diamond Styling

8-DIAMOND BRIDAL SET $125.00
DIAMOND BRIDAL DUO $325.00
11-DIAMOND BRIDAL SET $525.00
Other Diamonds to $10,000.00
Terms Arranged To Suit Your Convenience
Teenage Accounts Now Invited
Mail Orders Promptly Filled
Peacock's Inc. Leading Jewelers
129 DeSiard Phone FA 3-8875

Belk's Home of Better Values
clean sweep sale
SAVE ON DRESSES
CLEARANCE SUMMER DRESSES
WERE NOW
6.99 .... 5.00
9.99 .... 7.00
11.00 .... 8.00
12.99 .... 9.00
14.99 .... 10.00
FABULOUS SAVINGS—SHOP EARLY
MILLINERY SAVINGS
ENTIRE STOCK SUMMER MILLINERY
1/3 off
HANDBAG CLEARANCE
CLEARANCE SUMMER HANDBAGS
WERE NOW
2.99 .... 2.00
4.99 .... 3.50
FABRIC BARGAINS
CLEARANCE
Solid and Print Cotton Duck Oxford Clots Solids and Stripes. Cotton Pique Prints 58c Values To 99c
Black and White Cotton Pique Prints 36" Wide - Regular 89c 66c
SALE OF LUGGAGE
HEAVY DUTY FOOT LOCKER Black-Blue-Olive For School or Travel 7.88
SAVINGS FOR THE HOME
Values to 2.99 SCATTER RUGS Extra Large Size No Skid Backs 2 FOR $3
BIG THIRSTY BATH TOWELS Solids & Stripes 2 FOR 88c
BLANKET SAVINGS
72x90 SIZE Year-Round Blanket Rayon-Acrylic 7 Smart Colors 3 FOR $9
BLANKET LAYAWAY SALE 50c DOWN
Will Hold Your Selection

SOLIDS-PLAIDS
EXTRA LUXURY IN THE BLEND
Big 72x90 Size
$5
Regular 5.99
Luxury Feel Rayon and Acrylic . . . Washable-Moth Proof Smart Decorator Colors

"Country Style" Cotton Patch-Print Ruffled Quilt
7.76
Perfect with your American Provincial decor! Gay country - home colors, dramatic ruffled binding. Quilted all over to dramatize the new geometric design. Washable. 80 x 84"

Truman Says Johnson To Carry South

SPRINGFIELD, Ill. (AP)—former President Harry S. Truman predicted Saturday that President Johnson will carry an overwhelming number of states in the November election, including all of the South.

"We'll beat the hell out of 'em no matter who they nominate," he said.

Truman told a news conference that it makes no difference whether Republicans nominate Sen. Barry Goldwater of Arizona or Pennsylvania Gov. William W. Scranton or anyone else.

Truman said civil rights will be the major issue in the election campaign.

Asked if Goldwater and Alabama Gov. George C. Wallace will cut into Johnson's vote in the south, Truman replied: "Johnson will carry every state in the South. And that's a prophecy."

Truman said it makes no difference to him that Goldwater voted against the civil rights bill.

"He's licked anyway," Truman said.

He was in Springfield to address a special Democratic state convention, called to nominate candidates for Illinois House seats, and speak at a fund-raising dinner.

Adlai E. Stevenson III, 33, a Chicago lawyer, was among the 118 candidates nominated by the convention. He is son of the U.S. ambassador to the United Nations, Adlai E. Stevenson, former Illinois governor and twice Democratic nominee for president.

Young Stevenson commented afterward: "Service to the state and to the Democratic party is an old binding tradition with my family, a tradition I will never neglect."

Goldwater, Ike Agree About U.N.

WASHINGTON (AP) — Sen. Barry Goldwater, R-Ariz., said Saturday former President Dwight D. Eisenhower agrees with him that the United Nations Charter should be revised and the voting formula changed.

Goldwater, the leading candidate for the Republican presidential nomination, said in an interview recorded for the Mutual Broadcasting System's radio network that both Eisenhower and Secretary of State Dean Rusk support "a thorough discussion on the charter of the United Nations."

New York Gov. Nelson A. Rockefeller and other critics have accused Goldwater of wanting to take the United States out of the United Nations, particularly if Red China is admitted.

But Goldwater said, "I believe in the United Nations." He added, however, that some way must be found to revise the formula giving each individual nation a vote in the General Assembly. He said Eisenhower reminded him at a conference in Gettysburg, Pa., last Thursday that he had worked on this problem during his tenure as president.

The U.N. Charter provides for revisions by vote of two-thirds of the membership and unanimous approval by the permanent members of the Security Council, which includes the Soviet Union.

Goldwater said he has no hope "of ever seeing Russia agree to any changes that would react to the weakening of her present power, but I can't see any alternative to our trying."

"I say this because we have to face the realities of life," he said. "The chances of Red China coming into this organization grow every day. We are going to see shortly, in my opinion, the admission of an Afro nation to the Security Council.

Photo Contest Winners

BILL WILSON JR. CLASS A

JIMMY KING CLASS B

CLASS C JIMMY KING

LEE ESTES CLASS D

FIRST PLACE WINNERS in the first week of the Annual Snapshots Contest sponsored locally by the Monroe Morning World and News-Star, are shown here. Classes B and C winners were taken by Jimmy King, 2109 Valencia, Monroe; Class A by Bill Wilson Jr., 2322 Bienville, Monroe, and Class D, by Lee Estes, 4114 Blanks St., Monroe. Deadline for entries in the second week of the contest is 3 p.m. Thursday. A total of $40 in prizes will be awarded weekly in the contest which will run through the week of August 3.

GOP TUG-OF-WAR

Goldwater Seeks To Secure Lead

WASHINGTON (AP)—All the delegates to the Republican National Convention have been chosen. Now the race is to see whether Sen. Barry Goldwater can hold on to his winning total in the face of Gov. William W. Scranton's late bid for the GOP presidential nomination.

The final 14 delegates to the convention were picked by Montana Republicans on Friday. All are favorable to Goldwater, thus boosting his total of delegates in an Associated Press survey to 694. That is 39 more than needed for the nomination on the first ballot, if he can hold them.

Democrats are still choosing delegates for their convention which begins in Atlantic City on Aug. 24, more than a month after the GOP meeting in San Francisco, starting July 13.

State conventions in Minnesota, Montana, Oklahoma, Utah and Washington will be held Friday and Saturday to name delegates to cast 148 votes at the Democratic National Convention. President Johnson, who has not yet announced his candidacy, is expected to be favored by all.

Also on tap next week are Democratic runoff primary elections in North Carolina and South Carolina, and endorsement of Senate and gubernatorial candidates by Utah Democrats.

The North Carolina runoff next Saturday matches the two high men from the gubernatorial primary of May 30—Dan K. Moore and L. Richardson Preyer.

Moore, a former state court judge from the western part of state, is viewed as somewhat more conservative that Preyer, a former federal judge from eastern North Carolina. Preyer has had some backing from Gov. Terry Sanford, who cannot succeed himself under state law.

Both men oppose the civil rights bill but say they will help enforce it.

In South Carolina's Democratic runoff Tuesday, Tom Gettys and State Solicitor George Coleman are bidding for the nomination to the House seat vacated by Robert Hemphill when he accepted a federal judgeship.

Sen. Frank E. Moss, D-Utah is unopposed for the endorsement of Utah Democrats, thus winning nomination without a primary election. The same holds true for House candidates William G. Bruhn and former Rep. David S. King.

C-O-O-L
1 ROOM
6,600 BTU Air Conditioner
$129.95
Many More to Choose From
TOM PETERS
DISCOUNT CO.
2202 CYPRESS WEST MONROE

MAKE YOUR MOVE with
DIXIE MOVING & STORAGE, Inc.
313 WALNUT
FA 3-9181
LOCAL • LONG DISTANCE • OVERSEAS
AUTHORIZED AGENT FOR
United Van Lines

Rights Signing Table Suggested

HARTFORD, Conn. (AP)—Gov. John N. Dempsey suggested Saturday that the table on which Abraham Lincoln signed the Emancipation Proclamation be used by President Johnson to sign the 1964 civil rights bill.

The governor offered the table, which is in the possession of the Connecticut State Library.

"In anticipation that the 1964 civil rights bill, another milestone in the guarantee of human rights to all, will soon be cleared for final passage," Dempsey said, "I suggest that it would be most fitting and proper if the new bill could be signed on the same table which was used a hundred years ago to establish the American traditions of equality."

U.S. Prosecutor At Estes' Trial Shot To Death

ARLINGTON, Va. (AP) — Rufus McLean, chief prosecutor in the Billie Sol Estes fraud trial last year, was found shot to death Saturday in his home. County police ruled the death a suicide.

McLean, 44, was chief of the trial staff in the Justice Department's Criminal Division. Associates said he had been ill and under a doctor's care for the last six weeks.

His body was found in a bathroom at his home by his youngest son, Jeffrey. County police said a .22-caliber revolver was found near the body.

McLean, born in Cattlettsburg Ky., was graduated from Marshall College, Huntington, W. Va., in 1941 and received his law degree from George Washington University in 1947.

REOPENS SCHOOLS

SEOUL (UPI)—The martial-law command set up here early this month to put a stop to anti government student demonstrations announced Saturday the city's high schools will reopen Monday.

Seoul's universities will remain closed for the time being.

ST. AUGUSTINE STRIFE

Police Turn Back Negroes Testing Curfew In Florida

ST. AUGUSTINE, Fla. (AP)—Gov. Farris Bryant invoked emergency powers Saturday and banned night demonstrations in St. Augustine.

Civil rights forces promptly challenged the action in the streets and were turned back by police prepared to arrest every one of them.

In another development, a band of white segreationists attacked Negroes conducting a wade-in at a white beach and broke the nose of a 15-year-old Negro girl.

Bryant's executive order said that conditions had been deteriorating in St. Augustine since Dr. Martin Luther King began his summer-long integration push several weeks ago.

Bryant said the 200-man special police force could not protect life, property and the peace while night marches continued as they have for almost every night for 10 days.

Bryant said anyone participating in a public demonstration between 8:30 p.m. and sunrise would be subject to a $500 fine or 6 months in jail.

About 100 Negro and white demonstrators formed a few hours later and marched for about eight blocks before they met 60 policemen. The state patrol officer in command told them about the governor's order. Then he said through a megaphone: "You are commanded to disband immediately. Failing to do this, I shall be required to place you under arrest."

The Negroes retreated. None was arrested.

Hosea Williams of Savannah, Ga., in charge of the integration movement while King was absent, said that his attorney would decide what the next step would be.

"We think the governor, rather than protecting us, has denied us our constitutional rights," he said. "The segregationists couldn't stop us so the governor stopped us."

Williams said he believed Bryant's order contradicted one issued 10 days ago by U.S. Dist. Court Judge Bryan Simpson. Simpson lifted a police ban on night marches because he said there was no proof of a clear and present danger.

Tallahassee sources said Bryant's order could not be attacked because the language of the statute gives him the sole right to decide whether property and peace are endangered.

At the beach, which Negroes had integrated peacefully twice this week, two fights broke out.

While a group of white and Negro integrationists were playing in the surf, a band of white men and boys charged in and fists flew.

State troopers dashed into the water and broke up the melee.

At another point, a white segregationist slugged one of the white integrationists and another fracas broke out.

Cynthia Mitchell, 15, a Negro girl, was treated at a hospital for a broken nose. Peter Bancroft of Amherst, Mass., went to the dentist.

charged with disturbing the peace.

The governor said the integrationists have been given "every opportunity" to present their protests "in a reasonable, lawful and peaceful fashion."

"But certain lawlessness and other disregard for the laws of Florida exhibited by the demonstrators and counterdemonstrators, such as invasion of private property, disobedience of lawful orders of officers, and disturbances of the public peace have all caused the nighttime demonstrations being carried on by white and Negro groups in said area to create a danger to peace and order," he said.

Active Atheist Charged With Police Assault

BALTIMORE, Md. (AP)—Madalyn Murray, active atheist, her 18-year-old son and 73-year-old mother were charged Saturday with assaulting three policemen.

Policemen said they had gone to the vicinity of the Murray home to investigate a report that a 17-year-old girl involved in a court contest with the atheist had been seen in the area.

The police said they were attacked by Mrs. Murray, 44, her son and mother. The older woman, Bonna Mays, collapsed and was taken to Union Memorial Hospital, treated and returned to the police station.

Police said scuffling started after Mrs. Murray left the house and drove away with the girl. Mrs. Murray returned shortly alone.

The girl for whom police have been looking since early this month is Susan Abramovitz. Her parents filed a criminal action against Mrs. Murray and her son.

FALSE TEETH Hurt..Slip
This Amazing Soft Cushion Placed Here
HELPS GIVE YOU A TIGHT FIT FOR REAL COMFORT! OR YOUR MONEY BACK
does not become part of your plate
EZO DENTAL CUSHIONS At All Drug Counters

INDEPENDENT CANDIDATE
for OUACHITA PARISH SCHOOL BOARD WARD 10

Fred HENRY
VOTE No. 40
"I WILL ALWAYS VOTE MY CONVICTIONS AS AN INDEPENDENT FOR THE BETTERMENT OF THE SCHOOL SYSTEM"
I WILL BE OBLIGATED ONLY TO THE PUBLIC AS AN INDEPENDENT! I WILL BE HAPPY TO ANSWER ANY QUESTIONS YOU MAY HAVE CONCERNING MY CANDIDACY
• • • PHONE FA 3-1097 • • •
Your Vote and Support Will Be Appreciated
PAID FOR BY FRED HENRY

WORRIED?
With
Utility Bills — Linens — Maid Service
Mowing The Lawn — Preparing Meals
THE
HOTEL FRANCES
IS YOUR ANSWER!
Now 53 Satisfied New Permanent Guest Who No Longer Have These Worries.
NEW PERMANENT GUEST PLAN
RATES AS LOW AS 45.00 PER MONTH
• All Rooms With Private Bath
• All Utilities Furnished
• Maid Service and Linens
• Color TV in Hotel Lobby
• 24 Hour Switchboard Service
• Many Rooms With Individual TV's
Why Not Call Us Or Come By Today For Full Information . . .
George McDonald Mgr. FA 2-7151
★ OFFICE SPACE ALSO AVAILABLE

PREPARE FOR VACATION FUN
5 LESSONS FOR $5
Have More Fun . . .
Learn To Dance

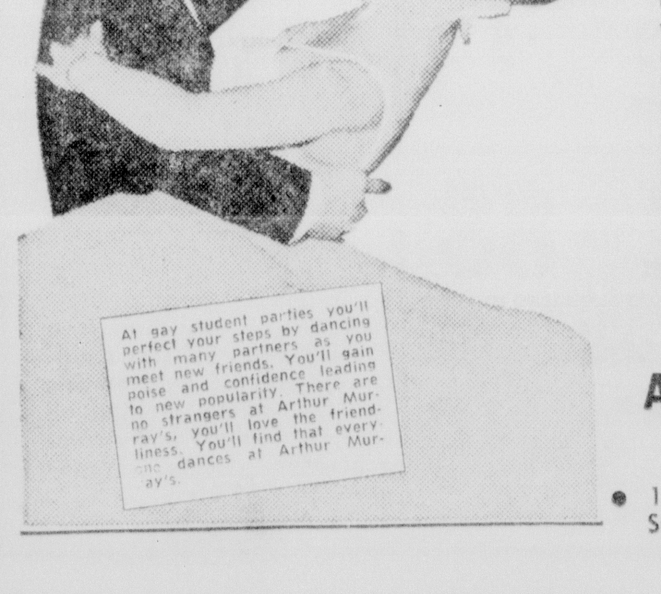

What a pity some people spend so much time and money preparing for vacation and forget to brush up on their dancing. And what happens. They sit on the sidelines watching and wishing. Don't let poor dancing steal your good times. Come in now and learn all the latest steps. Arthur Murrays method of teaching is so easy that even a beginner can go dancing after just a few lessons. There's still time to learn how to be a sought after dancer even if you're going away next week.

ARTHUR MURRAY
Licensee: W. J. Stallcup
• 108½ St. John • Phone FA 5-4686

sales financing
—OF—
MONROE and WEST MONROE
SALES FINANCING IS PROUD TO ANNOUNCE THE APPOINTMENT OF TWO LOCAL MEN . . . .

E. S. (Red) Miller
Mr. Miller has been Appointed Vice-President & General Manager of . . .
Sales Financing
Of Monroe, Inc.
611 N. 4th — Monroe, La.

K. M. (Ken) Wagoner
Mr. Wagoner has been Appointed Vice-President & General Manager of . . .
Sales Financing
Of West Monroe, Inc.
234 Trenton—West Monroe, La.

IF YOU NEED A LOW COST PERSONAL LOAN. CALL "RED" MILLER AT 325-0432 OR "KEN" WAGONER AT 325-3846
"YOUR MONEY WILL BE READY IN MINUTES!"

GUMMY, MELTED ROCKS

Ocean Floats Earth, Quake Expert Says

PASADENA, Calif. (AP)—Direct evidence that the earth's crust floats on an "ocean" of half-melted rock—a gummy layer that blacks out nuclear blast detection in a shadow zone hundreds of miles wide — was reported Saturday by an earthquake expert.

Geophysicist Don L. Anderson of the California Institute of Technology's Seismological Laboratory said the 300-mile-thick layer — "like soft, hot glass in consistency" — seems to extend entirely around the earth.

"It probably is tapped by tubes from active volcanoes and is their source of lava," Dr. Anderson said in a report released by the institute.

Proof of the existence of the layer was developed from a two-year study of shock waves from the 1960 Chilean earthquake, so powerful it made the whole earth ring like a bell.

Some of the vibrations generated by quakes and nuclear blasts travel along the earth's crust. These are called surface waves. Others, called body waves, radiate through the earth and some of these are reflected upward by its various layers.

Delicately balanced pendulums called seismometers record these waves and help locate the point of origin.

Scientists have noticed, however, that there is a mysterious shadow zone around blasts and quakes in which detection is difficult if not impossible. This circular zone starts about 400 miles out from ground zero and runs out to about 1,200 miles.

Anderson's studies indicate that waves recorded out to 400 miles are reflected by layers above the newly discovered region, which begins about 60 miles down. Waves recorded beyond the shadow zone apparently are bounced off layers below the 300-mile-thick viscous region.

There is little or no detection in the 400- to 1,200-mile shadow zone, however, because the viscous layer is too soft to reflect waves upward.

As Anderson puts it, "This layer absorbs seismic energy quite rapidly."

Existence of the layer was predicted by the late Dr. Beno Gutenberg, onetime director of the Caltech Seismological Laboratory, because earthquake waves did not move as rapidly through it as through regions above and below it.

As a result of the study, Anderson said, "We now have the tables, charts and graphs that will enable us to obtain additional information about the earth's interior from future large earthquakes. Also we can now compute more accurately the magnitudes of large earthquakes, and we will be able to develop a more precise magnitude scale for evaulation of the energy released by earthquakes."

Why does such a layer exist?

Anderson explained that both temperature and pressure increase with depth in the earth. The higher the pressure, the greater the temperature required to melt a given kind of rock. He believes it likely that in the viscous layer temperatures are high.

LONG-STANDING FLAW

CONCORD, Ala. (AP) — United States Steel construction workers are gouging a 3,300-foot-long tunnel through solid rock to correct a flaw in the earth's structure. The challenging project is going on 600 feet below the earth's surface in the Concord coal mine of the steel firm.

Millions of years ago, something happened to break a coal seam, leaving one segment 100 feet below the other. The tunnel is being built to reconnect the seams. Eight feet high and 17 feet wide, the tunnel will provide ventilation and track haulage to extensive coal reserves.

State Highway Area Engineer Gets Promotion

George P. Forman, who served as Fifth District highway engineer with the Department of Highways for the past four years, has been promoted to the Baton Rouge office, James W. Moore, highway commissioner, announced Saturday.

"Because of his excellent record as highway engineer in our district, Mr. Forman has been promoted to the Baton Rouge office with an increase in salary," Moore said.

Forman, a graduate of Georgia Tech, will be replaced by James Doyle, road construction engineer at Baton Rouge. Doyle is formerly from Ferriday.

"We are happy that Mr. Forman will be succeeded by a qualified engineer, Mr. James Doyle," Moore said.

Moore, a Monroe businessman, is the new highway board member from the Fifth District.

He also disclosed that Monroe Dunlap, an engineer with the department at the Chase office, was being transferred to the Monroe office to serve as Doyle's assistant.

Aubrey Bradock, who served as assistant to Forman, is being transferred to the Chase office, according to Moore.

Forman, who has lived in Monroe for many years, succeeded the late Wayne H. Huckaby as engineer for the Fifth District over four years ago.

Anita Bryant To Headline Local Rodeo

A nationally known singing star and recording artist, Anita Bryant, will headline the annual R.C.A. championship rodeo, which the West Monroe Riding Club will present in four performances, July 15 through July 18.

In making the announcment, Shuman Nolan, chairman of the mid-summer event, made public plans for Miss Bryant to ride in the pre-rodeo parade, scheduled for 2 o'clock Wednesday afternoon, July 15 as well as nightly appearances at the rodeo.

Known primarily for her warm singing style and hit recordings, the Oklahoma - born songstress is an experienced performer at state fairs and rodeas, where she has proved herself equally at home in the saddle and at the microphone. Her personal beauty and charm has made her a popular favorite among all ages, with her great variety of musical selection that range from religious, western and folk tunes to the latest pop numbers.

Lending her talents to the star studded riding and roping attractions, Miss Bryant will entertain rodeo audiences with her singing and her horsemanship, appearing in her colorful wardrobe of western finery.

The parade route will follow the same path as in former years, congregating at Commerce Street in West Monroe, from which it will move out Wood Street to Trenton, up Trenton to Highway 80, across the Louisville Bridge, right on Walnut to DeSiard and up DeSiard to Five Points, where it will disband.

The annual event will be produced by Ralph Collier with the national top stock from the Ralph Steiner Ranch outside Austin, Texas, ready to vie with some of the top cowboys in the country.

ANITA BRYANT, versatile singing star, who will be a headline attraction at the annual R.C.A. championship rodeo which will be presented in West Monroe July 15-18.

Harp To Retire As Chief Deputy

BASTROP (Special) — Robert Harp is retiring here after 16 years service with the sheriff's office. He is chief deputy of Morehouse Parish and directs the Sheriff's Youth Program.

His retirement is effective August 1. Sheriff Red Hinton said he accepted Harp's resignation with great reluctance. He and Harp had worked together for the past eight years.

Bill Carpenter will succeed Harp. He has had eight years experience with law enforcement in Morehouse Parish. Hinton said he was glad to be getting Carpenter because of his experience. Carpenter will spend a month with Harp before his retirement getting oriented about his duties.

DESPITE RIGHTS BILL

Negroes Expect More Picketing

NEW YORK (AP)—Most Negro leaders say the civil rights bill offers hope for easing racial tensions, but they expect demonstrations to continue.

"There will be no breathing spell on demonstrations," said James L. Farmer, director of the Congress of Racial Equality. "We breathe easiest when the pressure is on."

"It may reduce the number of demonstrations, but I cannot predict it will eliminate them," said Roy Wilkins, executive secretary of the National Association for the Advancement of some Colored People. He said some persons will resist the civil rights bill just as some still resist the income tax law of 1913.

The civil rights bill will bring a cool and serene breeze to an already hot summer," said Dr. Martin Luther King Jr. head of the Southern Christian Leadership Conference. But he said his group plans to test the bill in Florida, Georgia and Alabama as soon as it is effective.

James Foreman of the Student Nonviolent Coordinating Committee, said he sees no evidence that Mississippi officials plan to comply with the law.

"One may as well get ready for massive defiance," Foreman said. "One has to be honest."

Most pessimisitic was Malcolm X, New York black nationalist leader.

"The passage of this bill," he said, "will do nothing but build up the Negro for a big letdown by promising that which cannot be delivered," he said.

He predicted that after two or three weeks of calm, "it will be worse—much more violence."

Farmer said the bill "gives hope to Negroes that the American people and government mean to redeem the promise of the Declaration of Independence and the Emancipation Proclamation."

Wilkins called it "a giant step forward, not only for the Negro citizens but for our country."

Open House Set Today For New Hospital Wing

BASTROP (Special) — Open house to celebrate the opening of the new wing of the Morehouse General Hospital is scheduled for today from 1 p. m. to 4 p. m. The new quarter - million dollar wing is designed for intensive care patients.

Included in the wing are 36 beds, two rooms for special cases, a solarium and special entrances.

Financial obligations for construction of the new wing were met internally by operations of the hospital and from the Hill-Burton fund. Hospital administrator Wayne Shows stated that he was not only proud of the new wing, but that it was a credit to the community.

The hospital is operated under the Morehouse Police Jury and administered by a citizen's board which serves without pay. The board is composed of E. A. Barham of Oak Ridge, chairman; Duke Shackleford of Jones; Jack Yeldell of Mer Rouge. Dole Nelson and Robert Harp of Bastrop.

Concrete?

We do a complete job from grading and building forms to finishing. One call completes the entire job.

HENRY EVERRITT

19 years concrete service to Monroe and West Monroe.
Phones FA 3-3551 or 325-7176
209 Benson West Monroe

- Patios Built
- Carport conversions
- New Carports
- Driveways
- Complete residence concrete work of all kinds

Penneys
ALWAYS FIRST QUALITY

now 'n later fabrics at Summer savings!

Early Bird Buy!

COTTON CORDUROY

A Fall sewing special, Penney's quality pinwale corduroy in many colors . . . priced at a sensational pre-season low! And Easy-care . . . machine washable, never loses that velvety touch!

68¢ yd.

BOSSA NOVA AREA RUGS

TREMENDOUS

SPECIAL BUY!

floor accents that lead with dash and dare of line . . . weave color extravagantly . . . bring you incredible Penney savings!

2 FOR $8

Transform rooms into something special with these lively, lighthearted rugs . . . finds in neutral, cool or warm toned machine washable* viscose rayon pile! Latex sprayed backing, taped all 'round! Shop today!

CHARGE IT!

Mon. thru Thurs., 9:05 to 5:25
Friday, 9:05 to 8:25, Saturday, 9:05 to 5:55

Penneys
ALWAYS FIRST QUALITY

BEFORE YOU SPEND MORE COMPARE

these big buys . . . style for style, quality for quality, dollar for dollar and see how you save!

Pre-season Special!

"Young Scholar's" Crispest Cottons for Back-to-School

Now! Beat the "back-to-school rush" and get first pick of the freshest, crispest cottons we could gather! Gay woven gingham plaids with novel border patterns! Vivid prints, woven stripes, fabulous solids! All beautifully detailed with buttons 'n bows, generous hems for growing gals, self belts and more! They'll go fast, so hurry!

2 for $5 SIZE 4 to 6X

2 for $6 SIZE 7 to 14

CHARGE IT AT PENNEY'S . . . ALSO USE OUR CONVENIENT LAY-A-WAY PLAN!

First Wave Of Mixers In Jackson

JACKSON, Miss. (AP) — The first few arrivals of a task force of summer college volunteers to work among Mississippi Negroes grouped here late Saturday.

Robert Wilde, a information officer for the Council of Federated Organizations (COFO) said most of the first wave of college students should be in the state by early next week. He said COFO planned an announcement early in the week on the volunteers and their duties.

The students are among an estimated 1,000 who will staff workshops among Negroes this summer. The programs will concentrate on voter education classes, self-care projects and instruction courses.

Wilde said he didn't care to comment how many had arrived, adding, "this entire project has been repeatedly described in an unfair manner."

"We are not invading the state. Nor are we coming here to lead protests or stage massive demonstrations.

"We are conducting this program to assist the Negroes to gain a voice in government, to help better his living conditions, and to provide Negroes with some basic instructions."

COFO, an organization representing the major civil rights groups is spearheading the projects throughout the state.

The National Council of churches through its commission on race and religion also is staging a summer project. The program, "the Delta Project," will be concentrated in the cotton-growing Delta where a heavy Negro population exists.

Council officials also say their workers are not coming to lead demonstrations, but to assist Negroes in self-help programs.

The state adopted a wait-and see attitude. Gov. Paul Johnson won legislative approval for an additional 200 highway patrolmen to cope with any demonstrations that may arise.

STANDING ON THE CORNER

LOUISVILLE (AP) — Male High School claims to have the only school paper anywhere to be named after a street corner. The publication, a prize winner nationally for years, is called "Brook 'n Breck" after the school's location.

ROACHES?
CALL
Monroe Exterminating!
FA 2-0931, Monroe
AL 5-5560, Ruston

GOV. JOHN J. McKEITHEN (right) cuts the ribbon to officially open the American Bank & Trust Co. at 2007 Roselawn Ave. in Monroe. Participating in the ceremonies Saturday morning were (left to right) Mayor W. L. (Jack) Howard, State Bank Commissioner Clayton James, William Boles, chairman of the bank's board; Jamar W. Adcock, bank president, and Morris Sneed, the bank's executive vice-president. The youngsters are Mark Dent, left, and Jeff Aycock. (Staff photo by Ben Bradford)

TOPLESS BATHING SUIT

Girl Gets Attention, But Arrest Follows

CHICAGO (AP) — A 19-year-old girl in a topless bathing suit got a lot of attention at the North Avenue Beach on Saturday—and she also got herself arrested.

The incident had all the earmarks of a publicity stunt, but—so far as anybody could say—it was the first arrest of its kind since the skimpy attire was introduced as a swimming garment and as a subject of hot debate.

The girl is Toni Lee Schelley, a hostess at a theater.

Paul R. Burkhardt, executive director of the theater, accompanied Miss Schelley on the outing.

But, first Burkhardt had notified newsrooms. And newsmen tipped police.

So, in addition to the normal hot-weather crowd at the beach, some photographers and policemen were on hand, all in the line of duty.

Burkhardt said that Miss Schelley doffed a full-length robe and appeared in a black topless suit for which she paid $23.95.

Miss Schelley waded into Lake Michigan, turned around and waded to shore.

She was arrested on a charge of being improperly attired for swimming and was taken to police headquarters.

Miss Schelley was held there, incommunicado, while steps were taken to get her bailed out.

"It was her own idea," Burkhardt explained in her temporary absence. "She thinks everyone is entitled to wear what they want."

In her job as a hostess at the theater, he said, she dresses conservatively in a black leotard. She takes tickets, he added, and sells soft drinks and popcorn.

Burkhardt said the theater, on the North Side, shows "adult art films." He did not describe them.

ATOMIC ANALYSIS NAILS MOONSHINER

CHICAGO (AP) — Samples of soil scraped from the bottom of a tractor-trailer seized in New York containing 2,418 gallons of moonshine led to the arrest of a Georgia moonshiner.

Through the use of evidence based on atomic analysis, the U. S. attorney was able to prove to the satisfaction of judge and jury that illicit whiskey had been transported to New York from Georgia, according to Commerce Clearing House.

Youths Bound To Mississippi For Rights Work

CINCINNATI, Ohio (AP)—Seventy-eight young civil rights workers left here late Saturday on two chartered buses bound for Mississippi, where they plan to conduct a voter registration drive among Negroes.

"We're hoping for the best and preparing for the worst," said one of them, Lew Stutzer of Los Angeles.

The 78 are part of about 200 students who went through a week-long training course at the Western College for Women in nearby Oxford, Ohio. The course was sponsored by the Council of Federated Organizations, an alliance of civil rights group, including the Student Nonviolent Coordinating Committee.

Most of the 200 left for Missippi from Oxford by private cars and other means of transportation. Those going by bus didn't want to talk about destinations or times of arrival, but newsmen learned one bus apparently is headed for Jackson and the other for the Mississippi delta area.

The Mississippi Summer Project hopes to send 1,000 volunteers into that state this summer. Students for the next class, of more than 300, began assembling at Oxford this weekend.

"We want to get people elected to office in Mississippi who will fight for the American society," said Hollis Watkins, 22, a sophomore at Tougaloo College in Jackson.

Watkins was not greatly impressed by the passage of the civil rights bill by the Senate, saying, "We've found in the past laws may be passed but not enforced."

"Yes, we are apprehensive. Who wouldn't be? We're headed for the hard core of the hard core," remarked Chris Williams of Amherst, Mass.

Summer Term Enrollment At Grambling Up

GRAMBLING (Special) —The summer school enrollment at Grambling College has reached a record high with 2,046 students in attendance, according to figures released by the registrar.

A breakdown of figures shows 297 freshmen, 393 sophomores, 455 juniors, and 900 students in special categories.

Included in this group are seniors, students attending special workshops and institutes, and in-service teachers certifying and renewing certificates.

The current enrollment tops the previous high of 1,802 in 1963. It represents an increase of 13.54 per cent.

More than 2,600 persons will receive instruction during the current session as 13 additional institutes, workshops and clinics are scheduled before the nine-week session ends in August.

Grambling had an enrollment of 3,225 students during the regular session.

Crews Cleaning Water Lines In Monroe Areas

The Monroe Utilities Commission announced Saturday that the holes which are dug in some parts of the city and the pipes that are across some streets are there because of the cleaning and lining of certain city water lines.

Approximately 12,000 feet of ten and fourteen inch lines are being cleaned of barnacles and accumulations resulting from the use of these lines over a period of the past fifty or sixty years, according to French L. Smith, Utilities Commission Manager. This job will double the flow of water in these lines Smith said.

Since the Utilities Commission took over the operation of the water and light systems, all the water pipes they have laid have been cement lined, and will continue to do so, said Smith. It is expected that these materials will afford efficient service for the next fifty or seventy-five years.

SOUNDS GOOD

MIAMI (AP) — A truck belonging to a Miami steak house advertises "For the Prime of Your Life."

Monroe Group Attends State Pecan Meeting

Increased importance of pecan production in the agriculture economy of the southern and southwestern United States was emphasized at the Louisiana Pecan Growers Association meeting Friday in Shreveport.

The organization is headed by Eldon Arnold of Monroe who is manager of Stubbs orchards.

The pecan is not a surplus agricultural commodity, according to L. L. Price, acting head of Northeast State's Pure and Applied Sciences Division. This factor was stressed at the conference.

Due to lack of funds, pecan research has not kept pace with research being conducted for most other agricultural commodities, the association speakers underscored. Research facilities must be expanded and provided with sufficient funds if a cure for the industry ills are to be found, they declared.

Louisiana ranked fourth in the pecan industry during the period between 1959-63, according to statistics of the Federal Pecan Growers Association of the U.S. Rating highest in order were Georgia, Texas and Alabama.

Crops of these states and others can be increased with proper research, scientists pointed out at the Shreveport meeting.

Need for additional study was stressed at conferences dealing with nut crops, Bunch disease, which could seriously cripple the pecan industry in a short time, aerial application research with helicopters, and pecan breeding at the USDA Pecan Field, Station, Brownwood, Texas.

The agenda also dealt with pecan insect control and production of nursery stock.

In addition to Arnold and Price, other Monroe representatives at the association meeting were: J. J. Joyce, Ouachita county agent; Robert George, Buck McDuffie, Jack LaGrone and Ernest Foster, all managers of local pecan orchards; Dr. Frank Cline, physician and pecan grower; and John Birdsong, feed and seed dealer.

Volpe Wins Ballot Victory

BOSTON (AP)—Former Gov. John A. Volpe won a smashing first ballot victory Saturday for endorsement to make a try for a comeback as governor.

And the GOP pre-primary convention chose Howard Whitmore Jr., a former legislator and mayor of suburban Newton, to carry the party standard as the opponent of Sen. Edward M. Kennedy, D-Mass., in the fall election.

A convention highlight was the keynote speech by Gov. William W. Scranton of Pennsylvania, the new entry into the GOP presidential nomination campaign.

Scranton visited Boston on a dual mission, to give the keynote address and to meet with the GOP National Convention delegation of Massachusetts and Rhode Island.

The shadow of the plane crash in which Sen. Kennedy was injured Friday night hung over the Republican convention as well as that of his own party at the other end of the state in West Springfield.

The Republicans, at the suggestion of Sen. Leverett Saltonstall, voted unanimously to send a telegram to Kennedy wishing him a speedy recovery and expressing sympathy to Democratic Sen. and Mrs. Birch Bayh, of Indiana, who were injured in the same crash.

Volpe polled 953 votes in the 40 districts. Sen. Philip A. Graham, R-Hamilton, had 386 and former Rep. Francis W. Perry of Duxbury 316.

The remainder of the GOP ticket:

For lieutenant governor: Elliot L. Richardson, former U.S. attorney.

For attorney general: Edward W. Brooke, a Negro and the only Republican incumbent who was endorsed by acclamation.

For secretary of state: Rep. Wallace B. Crawford of Pittsfield.

For treasurer: Rep. Robert C. Hahn of Stoughton.

For auditor: Elwin J. Miller of Medford, an assistant attorney general.

MORE FOR YOUR MONEY!

Enjoy A New High Return On Your Savings... Earn

5% PER ANNUM

... Payable Semi-Annually Through Our

COLLATERAL TRUST PLAN

- 105% Government Insured Collateral Held in Trust at Central Savings Bank & Trust Company
- Minimum amount $500 offered by prospectus only to bona-fide residents of Louisiana

Troy and Nichols

.3 JACKSON ST. FA 5-2625

Gone From The Good Earth

Louisiana has lost over one-third of its farms since World War II. Thousands of young people have gone to the towns and cities, many already over-crowded and over-burdened.

This revolutionary change in rural life has posed an extra responsibility and burden on the Rural Electric Cooperatives. While commercial power companies gained consumers in leaps and bounds, the small Co-ops have thousands of idle rural services—a great investment loss.

Through vision, initiative and local leadership, the Rural Electrics have met the challenge of rural change. Rural power is bringing in small industries, opening new economical horizons for town and country progress. Farmers who remain use many times more power, are more stable and more secure—produce more food and fibre, thanks to rural electrification.

Low cost rural power with good service is bringing new life and new citizens into rural Louisiana. Urban citizens are now moving into rural Louisiana in droves. Why? Because, the visionary total area coverage plan of the non-profit Co-ops makes it possible to live and work anywhere.

There's no cause to lament. Rural Louisiana is looking up—has a bright future. Member-owned, locally-managed Electric Co-ops helped insure that good future. They deserve your understanding and support.

Northeast La. Power Co-op., Inc.
Winnsboro, La.

Claiborne Electric Co-op., Inc.
Homer, La.

Concordia Electric Co-op., Inc.
Ferriday, La.

"LOUISIANA GROWS WHERE RURAL POWER GOES"

Member: Association of Louisiana Electric Cooperatives, Inc.

You Can Count on Us... Quality Costs No More at Sears

SHOP FRIDAY UNTIL 9 PM

SHOP SATURDAY UNTIL 9 PM

Get the 4th Tire FREE

When You Buy Three Guardsman Nylon Tires At Regular No Trade-In Prices

SEARS ROEBUCK AND CO

This Tire Set the Records

After setting cross-country records, four stock Guardsman Nylon tires were driven 146.2 MPH without tire failure. All tests supervised by U.S. Auto Club.

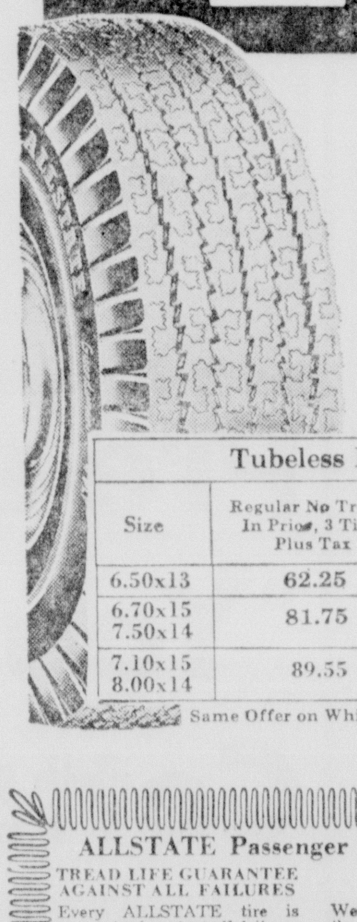

Tubeless Blackwalls		
Size	Regular No Trade-In Price, 3 Tires Plus Tax	4th Tire
6.50x13	62.25	FREE
6.70x15 7.50x14	81.75	FREE
7.10x15 8.00x14	89.55	FREE

Same Offer on Whitewall Tires

ALLSTATE Passenger Tire Guarantee

TREAD LIFE GUARANTEE AGAINST ALL FAILURES
Every ALLSTATE tire is guaranteed against all failures from road hazards or defects for the life of the original tread. If tire fails, we will—at our option—repair it without cost; or, in exchange for the tire, we will replace it charging only for tread worn (charge will be a pro-rata share of exchange price*).

TREAD WEAR GUARANTEE
We guarantee tread life for the number of months designated. If tread wears out within this period, return it. In exchange, we will replace it charging the current exchange price less a set dollar allowance.*
*Exchange Price is regular retail price plus Federal Excise Tax less trade-in at time of return (no trade-in deduction on snow tires).

27-Month Guarantee Against Wear Out

Companion Nylon
15-Month Guarantee
6.70x15 Tube-Type Blackwalls
Plus Tax, And Old Tire
7.50

Shop at Sears and Save
Satisfaction Guaranteed or Your Money Back

SEARS

1501 Louisville Ave.
Phone FA 5-1441
FREE STORESIDE PARKING

STORE HOURS
Mon., Fri., Sat. 9 AM to 9 PM
Tue., Wed., Thurs. 9 AM to 5:30 PM

Twin City--Area Deaths

R. P. Pate

BERNICE (Special) — R. P. Pate, 90, of Lillie, died Friday morning in a Marion nursing home after a long illness.

Funeral services will be held 2 p.m. today at Beech Grove Methodisit Church with the Rev. M. R. Rainbolt officiating.

Interment will be held in the church cemetery under direction of Kilpatrick Funeral Home of Bernice.

Surviving are his widow, Mrs. Gertrude Pate of Lillie; three sons, Cecil Pate of Houston, Tex., and Huey and George Pate, both of Lillie; four daughters, Mrs. Tony Farrar and Mrs. Edward Wilson, both of Lillie; Mrs. G. B. Wilks of Lawton, Okla. and Mrs. Blanchard Boyd of Woodville, Tex.; 18 grandchildren and eight great-grandchildren.

• • •

Miss Della Stripling

FARMERVILLE (Special) — Funeral services for Miss Della Stripling, 85, of Haile, will be held 4 p.m. today at Haile Baptist Church with the Rev. Gray Nolan officiating.

Mrs. Stripling died Friday afternoon in a Sterlington clinic after a long illness.

Burial will be in the Liberty Cemetery under direction of Kilpatrick Funeral Home of Farmerville.

The body will lie in state at the funeral home until an hour before time for services.

Survivors include four nephews and three nieces.

• • •

Alfred F. Matous

Funeral for Albert Fred Matous, 63, 518 Layton Ave., who died at his residence Friday of a heart attack, will be at 2 p.m. today in Hixson Brothers Funeral Home chapel with the Rev. Edward Deevy of St. Matthew's Catholic Church officiating.

Burial will be at Riverview Cemetery.

Survivors are his widow, Mrs. Josephine Matous of Monroe; a son, Bert Matous of Grandview, Mo.; two brothers, Paul Matous, Pattan, N. Y., and Eddie Matous, Ocala, Fla.; a sister, Mrs. R. J. Favire, Blauvelt, N. Y.; and two grandchildren.

Pallbearers are Ronnie Factor, George Factor, E. F. Gunn and Otis Bufkin.

• • •

Mrs. Addie Foster

JENA (Special)—Funeral for Mrs. Addie Clark Foster, 86, of Sicily Island will be at 8 a.m. today at Sicily Island Methodist Church.

Burial will be at Pine Hill Cemetery near Sicily Isalnd under the direction of Hixson Brothers Funeral Home of Jena.

A native of Nebraska, she had lived in Sicily Island since 1940. 1940.

Survivors are a son, Victor E. Foster of Baltimore, Md.; a daughter, Mrs. Susan Valentine of New York; a brother, Claude Clark; a sister, Mrs. Elva D. Green of Evanston, Ill.; and three grandchildren.

• • •

T. G. Briethaupt

JONESVILLE (Special) — Truman G. Briethaupt, 77, died at 8 a.m. Saturday in Jonesville after a long illness. He had been the postmaster at Archie for many years.

Services will be at 3 p.m. today at the First Baptist Church here with the Rev. J. O. McNair officiating.

Burial will be at Pine Grove Cemetery near Rhineheart under the direction of Kinner-Stevens Funeral Home, Jonesville.

Survivors are his widow, Mrs. Lily Briethaupt of Jonesville; two sons, Lee Briethaupt of Rhineheart, and Otis L. of Denham Springs; two daughters, Mrs. Barnie Atkins and Mrs. C. C. Wilson, both of Jonesville; four sisters, Miss Nell Brietthaupt, Miss Therisa Briethaupt, Miss Mae Briethaupt and Mrs. William McDowell, all of Monroe; one brother, Mirum Brietthaupt of Long Island, N. Y.; 11 grandchildren and 3 great grandchildren.

• • •

Mrs. Dora Richie

RUSTON (Special) — Mrs. Dora Richie, 85, of 109 Bay St., West Monroe, died at 9:15 a.m. Saturday at Rosalee Nursing Home in Wisner after a short illness.

Services will be at 10 a.m. Monday at Spears Funeral Chapel conducted by William Obe, pastor of the Church of Jesus Christ of Latter Day Saints of Monroe. Burial will be at Wesley Chapel Cemetery under the direction of Spears Funeral Home of Ruston.

Survivors include one daughter, Mrs. May Barton of Bountiful, Utah; six sons, Farris Richie, Abilene, Tex., Alma Richie, Seattle, Wash., Ora and Ura Richie, Chatham, Horson Richie, Wisner, and Nat Richie of San Angela, Tex.; two brothers, O. W. Massey of Ferriday and Leak Massey of West Monroe; 30 grandchildren and 12 great grandchildren.

Grandsons will serve as pallbearers.

• • •

Mrs. Nellie Hagan

JENA (Special) — Mrs. Nellie Littlejohn Hagan, 92, died Friday night at a nursing home at Jena.

Funeral will be at 2 p.m. today at the Geyer Funeral Home Chapel at Mena, Ark. Burial will be at Whiteoak Cemetery at Mena.

Local arrangements were handled by Hixson Brothers Funeral Home, Jena.

Mrs. Hagan was the sister of the late Mrs. W. B. Montgomery of Jena and is survived by two nieces Mrs. Hazel M. Butler of Jena and Mrs. Paula Tooks of Monroe.

• • •

Mrs. Ida Nichols

RAYVILLE (Special) — Mrs. Ida Miller Nichols, 80, of Rayville, died Saturday night at the home of a daughter, Mrs. Alice Vaughn at Rayville.

Funeral arrangements will be announced by Mulhearn Funeral Home of Rayville.

Other survivors include three daughters, Mrs. Marvin Payne and Mrs. Nickie Bagbey, both of Rayville, and Mrs. David McKay of Pelahatchie, Miss.; three sons, John Will Nichols of Rayville, R. L. Nichols Jr. of Slidell and Troy Nichols of Greenville, Miss.; a sister, Mrs. Willie Bolling of Sallis, Miss.; 13 grandchildren and 19 great- grandchildren.

• • •

Mrs. Mattie Hamm

FARMERVILLE (Special) — Mrs. Mattie W. Hamm, 86, of Farmerville, died Friday night at a nursing home here after a long illness.

Funeral was Saturday afternoon at the First Baptist Church here with the Dr. L. B. Hall officiating. Burial was at Taylor Cemetery near here by Spears Funeral Home of Farmerville.

Survivors include five sons, Grady Hamm of Ruston, J. G. Hamm of New Roads, Travis Hamm of Beville, Tex., Troy Hamm of Downsville and W. E. (Red) Hamm of Farmerville; a daughter, Mrs. V. A. McCarley of Farmerville; two brothers, R. V. Woodall of Bossier City and H. B. Woodall of Garnerville, N. Y.; nine grandchildren, 10 great-grandchildren and one great-great-grandchild.

Pallbearers were Troy Lee Hamm Jr., Jimmy Gates, Revis Fowler, Hugh Tinsley, Merritt Hamm and Bond Hamm.

• • •

Elbert Baker

Elbert Warner Baker, 67, of 305 Nichols Dr., West Monroe, died Friday night at a West Monroe hospital after a long illness.

Mr. Baker was a native of Murray, Ky., and was a barber for 50 years. He had worked in Delhi, Bastrop and West Monroe before retiring. He was a Mason 41 years and a member of the Ridge Avenue Baptist Church in West Monroe.

Funeral will be at 2:30 p.m. today at Delhi First Baptist Church with the Rev. H. L. Sampson, Rev. Russell Stillwagon and Rev. Connie Ward. Burial will be at Delhi Masonic Cemetery by Gay's Funeral Home of Delhi.

Survivors include his wife, Mrs. Frankie Rundell Baker and three sisters, Mrs. Frances Beach of Oklahoma City, Mrs. Ruby Olson of Tuscon, Ari., and Mrs. Alma Hargrove of Detroit, Mich.

Pallbearers will be J. E. Muckleroy, Cobb Sawyer, Wayne Killman, Roy Hobbs, F. A. Brown Jr., Joe Saxon, Ned Newman and James Bennett.

• • •

Thomas Williams

JONESBORO (Special) — Funeral for Thomas Fullerton Williams, 75, of Jonesboro will be today at 3 p.m. at New Hope Baptist Church with the Revs. C. S. Crosby and Paul Sullivan officiating.

Burial will be in Zion Rest Cemetery under the direction of Southern Funeral Home.

A retired farmer, Mr. Williams died Friday night in Jackson Parish Hospital after a brief illness.

Survivors are two daughters Mrs. Ross Robinson, Jonesboro, and Mrs. Lawson Humphries, Tyler, Tex.; five grandchildren and five great grandchildren.

Nephews will serve as pallbearers.

Body will remain in the funeral home until time of service.

• • •

Arthur Eppinette

Arthur Vernon Eppinette, 68, of 3104 Dick Taylor St., Monroe, died Saturday night at a local hospital.

He was a retired machinist and a native of Baskin. He was a member of Central Baptist Church of Monroe.

Funeral arrangements will be announced by Peters Funeral Home.

Survivors include his wife, Mrs. Edith East Eppinette; two sons, Robert Eppinette of Charleston, Ill., and Woody Eppinette of Alhambra, Calif.; four daughters, Mrs. Hazel Holzem of Chicago, Mrs. Faye Brock of San Diego, Calif., and Mrs. Helen Hargett and Mrs. Betty Puckett, both of Memphis, Tenn.; two brothers, Willie Eppinette of Transylvania and Luther Eppinette of West Monroe; two sisters, Mrs. M. L. Lee of Dallas, Tex., and Mrs. R. C. Harper of Monroe, and 14 grandchildren.

Fire Destroys Home, Contents North Of Hodge

JONESBORO (Special) — Fire of undetermined origin leveled the frame home of Mr. and Mrs. Dutch Garner in the Pumpkin Center community about three and one-half miles North of Hodge on Highway 167 shortly after noon Saturday.

The building and its contents were a total loss. Volunteer firemen from Jonesboro and Hodge answered the call, but the fire was out of control when they arrived.

It is believed that the fire started on the back porch where an electric pump had been installed. The Garners had left for Arkansas about 11:30 a.m. Saturday, and there was no one in the house when the fire started.

A neighbor noticed the fire and turned in the call. One of the Garner's sons passed by the house a few minutes before noon and did not notice anything wrong then.

The building was owned by the fire chief, Maurice Newton, who is married to the Garner's daughter.

No estimate of monetary damage was available.

River Stages

Stations:	Flood stage	Present stage	24-hour change
MISSISSIPPI			
St. Louis	30	13.8	2.3 Fall
Memphis	34	4.9	2.0 Rise
Helena	44	9.4	0.6 Rise
Ark. City	44	4.8	0.3 Fall
Vicksburg	43	5.6	0.2 Fall
Natchez	48	s12.6	0.2 Fall
Red Rvr Ldg	45	s16.7	0.3 Rise
Baton Rouge	35	s8.8	0.2 Fall
Dnldsnville	28	6.0	0.0 ....
New Orleans	17	3.0	0.0 ....
ATCHAFALAYA			
Simmesport	41	s-2.9	1.5 Fall
Melville	41	s2.0	0.8 Fall
Atchafalaya	29	r2.4	0.1 Fall
Morgan City	7	4.2	0.0 ....
OUACHITA			
Camden	26	5.1	0.3 Rise
Monroe	40	13.5	0.2 Fall
BLACK			
Jonesville	50	s7.8	0.8 Fall
OHIO			
Pittsburgh	25	17.0	0.0 ....
Cincinnati	52	z26.2	0.1 Fall
Cairo	40	22.0	2.0 Rise
ARKANSAS			
Little Rock	23	10.4	2.4 Rise

s-Stage yesterday morning.
r-Stage day before yesterday.
z-Pool stage.

RED			
Shreveport	30	7.6	0.6 Rise
Alexandria	32	1.2	0.2 Fall
PEARL			
Jackson	18	3.8	0.0 ....

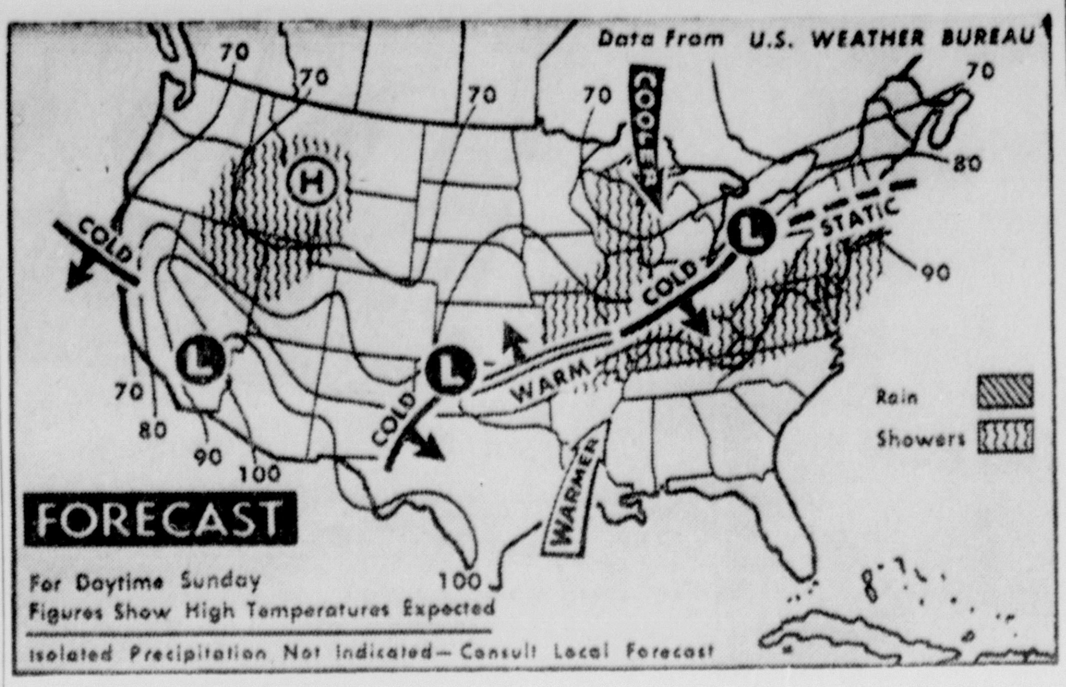

SCATTERED SHOWERS and thundershowers are forecast today for mid-Atlantic states, Ohio Valley, central Great Plains and northern Rockies. Fair skies will prevail elsewhere. It will be cooler in extreme north and western portions of mid-Atlantic states. (AP Wirephoto)

Twin City Coach Gives His Views

(Continued From Page One)

Ouachita Parish School Board: First, as a teacher and, secondly, as a coach. If I have failed in one or both of these categories it is not necessary to get a petition up to force me out.

"However, I fell that the petitioners should be forced to show justification for whatever, charges they have made. Ironically, I have never been told by anyone what those charges are and what it is we are doing wrong. In other words, if I'm doing wrong, I would like to be told what it is and what it is the petitioners want corrected.

"I believe it is only fair that everything be brought out in the open," McClure said. "The rumors and gossip and implied threats that have been going on are not conducive to anyone doing their best job. And it is not a healthy situation for my family."

"Then too, as the situation now stands, it can't help but have far-reaching and possible deadly effects on our athletic program this coming year," McClure emphasized. "This, to me, is the worst thing about the entire situation."

McClure said he was not mad at anyone and had no ax to grind, but said he felt the present situation needed clearing up.

"I'm just trying to do my job the best I know how," he said.

Air Force Puts Pigeon Plucker On Pay Roster

SAN ANTONIO (UPI) — The U. S. Air Force has an ex-pigeon plucker on the payroll, all in the interest of science.

He is Lee R. G. Snyder of Huron, S. D., a recent high school graduate honored as a presidential scholar. His exhibit on why pigeon feathers turned white after repeated plucking won honors at the National Science Fair-International.

The study, which took Snyder three years of plucking more than 6,000 feathers from 120 pigeons, got him the summer job at the School of Aerospace Medicine at Brooks AFB.

Snyder tentatively concluded that genetic factors reduced the number of pigment cells in the feather sockets of certain types of pigeons.

Jes' Ramblin'

Studious

Many Twin City young people choose to continue studies straight through the summer.

In that group, we know of Thomas Rowland Cooper, son of Col. M. E. Cooper, 105 Roselawn Ave., who has been accepted for summer school attendance at Castle Heights Military Academy, Lebanon, Tenn.; and Carol Ingram, daughter of Mr. and Mrs. Ira B. Ingram, West Monroe, who is a sophomore nursing student at Baylor University School of Nursing, Waco, Tex.

News Advisor Dies In Japan

TOKYO (AP) — Nideo Nomura, 77, former president of the Japan Broadcasting Co., died here Saturday of leukemia.

Nomura also was an advisor to the newspaper Asahi and member of the Tokyo Olympic Organizing Committee. He leaves a widow and two children.

FORECAST

MONROE AND VICINITY — Clear to partly cloudy and warm today and Monday with isolated afternoon thundershowers. Mostly south winds 5-15 mph. Highest today and Monday 90-95. Lowest tonight 70-75.

MONROE READINGS

High Saturday	93
Low Saturday	74
Barometer at 6 p.m.	29.88
Sunrise today	5:01
Sunset today	7:19
Sunrise Saturday	5:01
Sunset Saturday	7:18

PRECIPITATION

Rainfall Saturday	none
Total so far this month	1.69
Total since Jan. 1	24.15

YEAR AGO

Highest temperature	84
Lowest temperature	70

FLYING FARMER —Ceilings at dawn this morning throughout La., Southern Ark. and Central Miss. are expected to be 1,000 to 1,500 feet broken and improving to 3,000 feet scattered to broken by mid morning. Elsewhere through the mid-South generally clear skies are expected during the early morning hours with 3,000 to 4,000 foot scattered clouds forming during mid-morning. Visibility through the area will be generally above seven miles. Light or no dew is expected this morning except for moderate to occasionally heavy dew in parts of West Tenn. Dews will dry off by 8 a.m. Surface winds will be South and southwesterly 10 mph or less at dawn becoming 10-20 mph by mid-morning and being gusty at times through Northern Ark. and in the Mo. Bootheel.

LOUISIANA — Clear to partly cloudy and warm through tonight with isolated afternoon thundershowers. Lowest Saturday 70. Highest today 90-96.

NORTH HALF MISSISSIPPI— Clear to partly cloudy with little change in temperature today and Monday. Highs today in the 90s. Lows tonight 68-76.

Six Farm Workers Die In Bus Crash

ELKTON, Md. (AP)—Six migrant farm workers from Puerto Rico were killed and 21 others injured Saturday in a bus crash. Police said the bus went off a country road, struck a bridge abutment, then hit a tree.

Hydraulic jacks, sledge hammers and chisels were used to reach the dead.

"THE HOTTER IT GETS, THE MORE KELVINATOR COOLS

BRAND NEW MODELS

5300 BTU TO 30,000 BTU

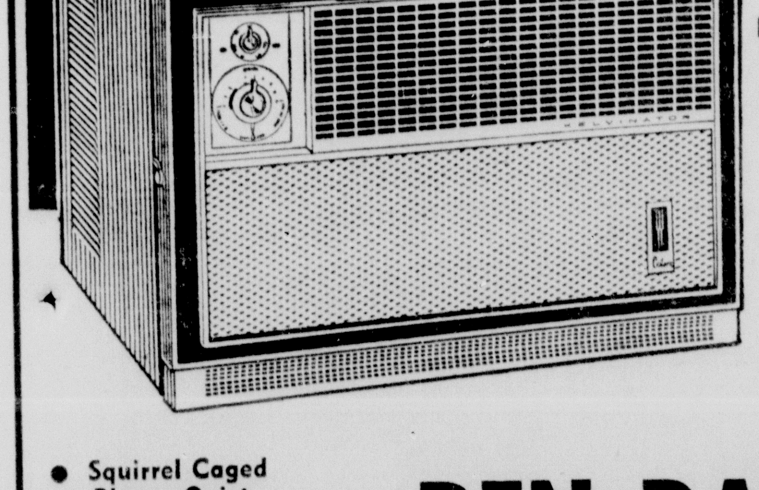

Priced

129.95 Up

You Save With Kelvinator

- Squirrel Caged Blower-Quiet and Efficient
- Galvanized Cabinet Prevents Rusting
- Permanent Washable Filter
- Rubber Mounted Fan & Compressor

BEN PARNELL APPLIANCES

610 North 6th—Dial 387-0624

IT'S A WOMAN'S WORLD...THE PERFECT SETTING FOR THE ZALE DIAMOND

A RARE COMBINATION OF BEAUTY AND VALUE FROM AMERICA'S LARGEST DIAMOND MERCHANTS.

CONVENIENT CREDIT TERMS
OPEN AN ACCOUNT

MEMBER DIAMONDS INTERNATIONAL ACADEMY

ZALE'S JEWELERS

200 DESIARD

FA 3-7763

TWIRLING INSTRUCTORS of the Summer Music Camp at Northeast State have fun working with high school students in solo and ensemble performances. Martha Guyton, left, Northeast coed from Monroe, and Susan Rhea, Greenville, Miss., High School student, are ready for action. (Northeast photo by Reggie Vaughn)

GUIDE TO GOOD READING

Children's Story Hours Scheduled

By FRANCES FLANDERS
Ouachita Parish Librarian

I would like to remind our young friends that story hours are being held at the Main Library, the West Monroe Library and the Anna Meyer Branch Library each Wednesday Norning at 10 for the entire summer vacation period. Stories are being told by the staff members of the Library, films are shown and children's records are played. This is a wonderful opportunity and we invite you to participate.

Summer time is an excellent time for reading and we are happy to have a number of new books for you this week. There are several outstanding books of fiction, which you will want to read. "He Who Flees the Lion" is a large book written by Jacob Klein-Haparash. The setting of this book is Rumania in the year 1939. The title is taken from the book of Amos, v.19 "As if a man fled from a lion and a bear met him." The lion in the book is Nazi Germany and the bear is Russia.

The author presents many characters and a complete picture of Rumanian life of the period. He is a Rumanian journalist and this book has been called "The Rumanian Gone With The Wind". Don't miss it. Another outstanding book is "Armageddon" by Leon Uris. This is a novel about the cold war in Berlin and the men of the American military government who fought it.

The author gives a graphic picture of the harassment, intimidation, economic pressure, intrigue and violence by which the Kremlin tried to oust the forces of freedom. It is a book which you will not soon forget. "Julian" by Gore Vidal is the first one by this author in a decade. It is a very polished piece of writing, based on the life of the Roman Emperor, whose chose paganism over Christianity.

An exciting story of survival under the most difficult circumstances is "The flight of the Phoenix" by Elleston Trevor. This book is certain to appeal to men. "Those Harper Women" by Stephen Birmingham has it's setting on the island of St. Thomas and is concerned with a family of a sugar dynasty. This is escape reading, which keeps it's reader captive. "The Lonely Man" is the title of Faith Baldwin's new novel, which will be eagerly read by her devoted public. "The English Wife" by Charity Blackstock is a period melodrama with a Scottish setting. There will be readers who enjoy this type of suspense story. "The 408" is another book of our times by Eugene Burdick, author of "The Ugly American" and "Fail Sage." This is the story of how a computer selected a presidential candidate.

Readers of mystery stories have six titles offered this week; "The Devious Ones" by Frances and Richard Lockridge is certain to be in demand as is Erle Stanley Gardner's "The Case of the Phantom Fortune. The other by less well-known writers are "Out of the Dark" by Ursula Curtiss, "Ordeal of Major Grigsby" by John Sherlock, "Spy Mysteries Unveiled" by Vernon Hinchley and "The Scavengers" by Bill Knox.

There are also a number of significant books of non-fiction offered to the reading public. "The Fate of Man" by Crane Brinton is an excellent book of modern philosophy, "The Peace Corps" by Pauline Mados gives much information on this aspect of modern life. "The Negro Protest" written by Kenneth Bancroft Clark is an illuminating book. "The Rise and Fall of Western Colonization" by Stewart Easton is a historical survey of colonialism from the early nineteenth century to the present time. "Soviet Foreign Propaganda" by Frederick Barghoorn is a significant work, written by a Yale professor, who was imprisoned for a time by the Russians.

"A History of Science, V.I." edited by Rene Taton is a very valuable addition to the field of science. "Binoculars and Scopes" by Robert J. Reichert contains much information about how to choose, use and photograph through them. "The Enjoyment of Chemistry" by Louis Vaczek is a popular treatment of this fascinating science. There are two very fine new books in the field of genetics: "Bluprint for Life" by Julius Fast and "The Wellsprings of Life" by Isaac Asimov.

Are you planning to purchase a new home? You will want to see "Fell's Guide to Buying, Building and Financing a Home" written by Robert M. Beasley. People in the communications field should see "The Graphics of Communication; Typography, Layout and Design" written by Arthur T. Turnbull. A perfectly beautiful new book is "National Gallery of Art, Washington D.C." by John Walker. This is a must for art lovers.

There are three new titles in the field of literature; "The art of Literary Research" by John Walker. This is a must for art lovers.

There are three new titles in the field of literature; "The Art of Literary Research" by Richard D. Altick, "The Modern Poets" by M. L. Rosenthal and "The Modern Novel in Britain and the United States" by Walter Ernest Allen. Are you planning to attend the New York World's Fair? If so, be sure to read "New York, True North" by Gilbert Millstein. An unusual and fascinating book of history is "History of the Arabs, From the Earliest Times to the Present" written by Philip Khuri Hitti.

Building Permits Total $84,446 Here Past Week

Eleven building permits for construction in Monroe totaling $84,446 were issued the past week.

The following were given permits: Noah Mobley, removal of one-half of a frame building from 308 9th, $300; Ouachita Parish Police Jury, brick building to be used for branch library at 2941 Rennick, $55,926; Mid-South Homes, Inc., erection of one story brick veneer building for residence at 251 Orgon Trail, $9,000; Janie Lee McDonald, addition of one story frame building to residence at 918 Bryant, $120; I. B. January, addition of one story frame building to residence at 1903 Flynn, $500; George Conley, removal of one story frame building from 213 8th, $50.

Ira Fallin, addition on one story frame building to residence at 1005 Florida, $50; Josephine Falleto, addition of one story for carport-storage at 1516 Breard, $500; A. A. Hampton, addition of one story frame building to residence at 903 S. 2nd, $3,000; Floyd Fox, one story brick veneer building for residence at 2403 Forsythe, $5,000; and Leon Wright, demolish one story frame residence on Gayton.

Mrs. Johnson Calls Kennedys

WASHINGTON (AP) — Mrs. Lyndon B. Johnson made personal telephone calls Saturday to the mother and wife of Sen. Edward M. Kennedy, D.-Mass., to express her family's concern over the senator's injury in a plane crash.

The White House, disclosing Mrs. Johnson's actions, said she also spoke with a doctor at Cooley - Dickenson Hospital, Northampton, Mass., concerning the condition of Sen. and Mrs. Birch Bayh, D-Ind.

The two senators, with Mrs. Bayh, were flying from Washington to the Massachusetts Democratic Convention when they were injured in the crash of their chartered private plane Friday night.

FATHERS GIVE VIEWS ON VITAL ROLE

Monroe Morning World
SUNDAY FEATURES
Monroe, La. June 21, 1964 — 1-B
Editorials Spotlight Sports

With Mother's Day rated as one of the top holidays in the nation, it's time that a little long-deserved recognition should go to American fathers, especially fathers in the Twin Cities, on their specially designated day. On this basis, four men selected as representative of the "cream" of the current fatherhood crop air their views on the responsibilities as well as the joys of being a father.

By FRANCES PHILLIPS
Staff Writer

Despite the outburst in recent years of many and diverse philosophies on child-rearing, some of today's fathers share almost identical opinions on the best way to bring up their offspring.

This fact was brought out in interviews with four Twin Cities fathers on topics ranging from what they would like to do on Father's Day (today) to what one thing they thought was most important in their relationship with their children.

Although their occupations, the size of their families and their children's ages are varied, these fathers agree on most aspects of their family life.

FEATURED

Symbolically honoring all fathers in Monroe and West Monroe, this story centers on these four: [illegible]. P. "Pete" Johnson, an accountant and father of a teenage daughter and a son; Fred B. Cook, a salesman with two sons; C. S. "Buck" Lee, a claims adjuster who has three daughters; and Ike Hamilton, an auctioneer whose family consists of two daughters and a son.

"To be with my family" was the unanimous response of all four men as to the ideal way to spend Father's Day. Some of the families had tentative plans to be out of town today, but members of each were counting on spending the day together.

Hamilton summed up a father's attitude toward the holiday when he said he didn't especially want any presents, but that he would probably feel a little neglected if his children failed to remind him in some way that they knew it was "his day."

HINTS OFFERED

Johnson jokingly remarked that though he didn't want any "fabulous" gifts, he had been hinting and circling items in newspaper ads and catalogs for the past several weeks.

The four fathers also concurred on what they believed to be the main factor in a successful parent-child relationship. Maintaining communication among members of the family was rated tops in this category, although each man expressed the idea differently.

"Parents should always be ready to lend an ear to the problems and question of their children," Cook said. "Being able to talk freely with them is what I consider most important."

"Take their views into consideration," advocated Lee. "It isn't fair to refer back to when we (parents) were that age, because times have changed and are still changing."

"I have always impressed upon my children that I want them to tell me the truth," said Hamilton, "and they know that they can come to me and talk about anything."

FAMILY COUNCIL

"Any member of my family can call a family council when they have something to discuss that they think is important to everyone," Johnson stated. "We believe that good communication is essential in any family."

His two teenagers have led Pete Johnson into many activities normally considered "off-limits" by many adults. Kay, 19, is a sophomore at Louisiana Tech, and Richard, 17, will be a senior at West Monroe High School.

The Johnsons are considered quite popular by a great many West Monroe youngsters. "All our friends just love to come to our house," Kay said, "and they all call Mother "Aunt Grace," and Daddy "Uncle Pete."

IMPORTANT

Johnson attributes this high esteem to the fact that his children's friends have always been welcome in the house at all times. "Also," he said, "I think that a good sense of humor in one of the most important traits a father can have."

This sense of humor was quite evident as he was describing a dance he chaperoned while serving as father sponsor for Kay's high school sorority. "I was acting as bouncer and apparently bounced some boys who decided they didn't deserve to be bounced. Anyway they brought me back a present for my vigilance — a live skunk."

In addition to his "sorority work," Johnson also has been active in the West Monroe High Band Boosters Club, including holding the presidency of that organization. He and his wife also served as counselors for the Methodist Youth Fellowship at the First Methodist Church for one year.

Turning to the serious aspects of his home life, Johnson said that the father should definitely be part of the family, rather than an aloof source of authority. "A certain amount of discipline is necessary," he explained, "but the main responsibility is to the children — to help them grow up to be good citizens."

"One of the principal things I have tried to teach my children is a sense of politeness," Johnson continued, "especially respect for adults and older people."

Cook is the father of two large sons — Fred Jr., 21, is a senior at Louisiana State University, and Mickey, 17, is a senior at West Monroe High.

MANY PHASES

"Boys go through a certain number of phases," Cook said, "and we went through all of them with Freddie and Mickey."

The first major hobby undertaken by both sons, accompanied by their father, was model airplanes. The Cooks built numerous miniature planes, and were regular afternoon visitors at the flying area at Bernstein Park.

A speedboat was the most recent construction job undertaken at the Cook house. Almost every evening for several months Cook and Mickey could be found in the carport checking plans, sawing, hammering and sanding on the racing craft.

Camping and fishing together is another chief form of recreation enjoyed by the Cook family. A camp on Black River near Ferriday is one of their most frequent destinations each summer.

"I believe that a father should provide for his children as well as possible," Cook said, "but not to the extent that he and his wife have to do without so the children can have the latest luxury."

RESPONSIBILITIES

"The father has certain responsibilities to his children, but the children must also be taught to realize that they have certain responsibilities to their parents," he continued.

"We encourage the boys to take part in family activities and have always given them a voice in family decisions. However, we have also reserved the right to have the final word, although we try to make the boys see why certain things can or cannot be done."

"I've always been surrounded by women," said Buck Lee, who has three daughters — Pam, 19; Liz, 15; and Becky, 11. Pam, who recently married, is Mrs. Jack E. Buttitta, and is home for a brief visit from Corpus Christi Naval Air Base.

"Our family is very close and spends a good deal of time together," Lee said. "We enjoy almost all types of activities, especially taking trips together."

FAMILY IS HOBBY

"My family is my hobby," he explained, "and my time is their time. I have to travel some in my work and when I am home, I want to spend as much time with my family as possible."

"In dealing with my children," Lee said, "I always try to work with them in whatever they do. I believe in them and want them to believe in me and always do their best."

"I think I've always had a very good relationship with my children," said Hamilton. The Hamiltons have a son, Hank, 14, and two daughters, Sara, 17, and Ginny, 11.

"But we're not pals with our children," he hastened to say. "They were taught very quickly that we were their mother and father, not their playmates."

"I am a strong believer in parental responsibility. Parents are obligated to teach their children right from wrong and to give them what they need. However, this does not call for excessive discipline or extravagant privileges."

"Each one of my children is an individual and I have always tried to treat them as such," he continued. "I want my children to know that they can come talk to me at any time about any subject and I will be there to do all in my power to help them."

So, to these four men and all other fathers — Happy Father's Day.

BARBECUING is one of the major summer activities for the C. S. Lee family. Shown looking over the ribs being cooked for dinner by Lee are Liz, her father, Becky, Mrs. Lee, and Pam, with her husband Jack Buttitta.

MANY INTERESTS and activities are shared by the Ike Hamilton family. Here the children and their father decide on what record to play next. Pictured left to right are Hank, Ginny, Hamilton and Sara.

LOADING UP for a day of boating and water skiing is Pete Johnson, left, assisted by his son Richard and daughter Kay. The Johnsons count river activities as one of their chief types of family recreation. (Staff photos by Ben Bradford)

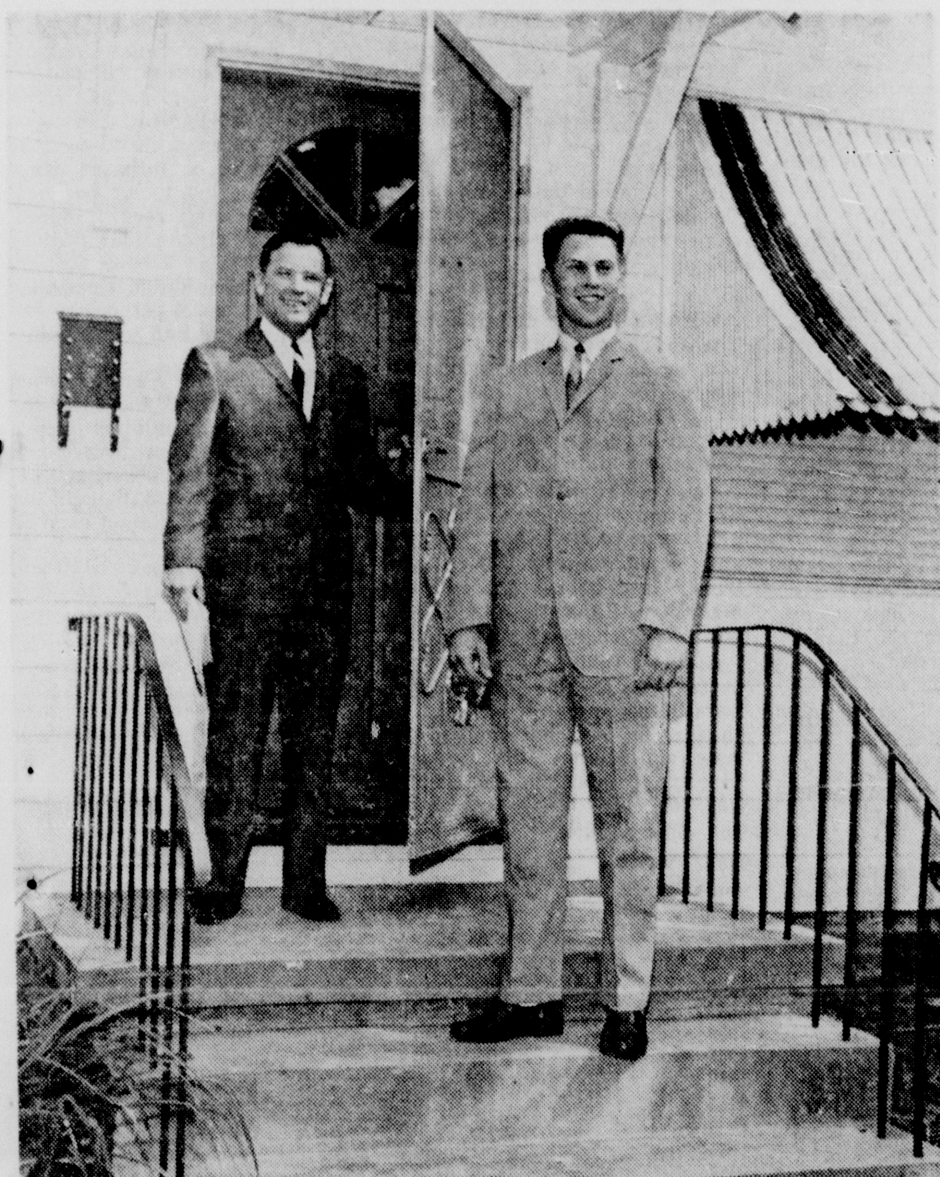

A TYPICAL Sunday morning occurance around the Fred B. Cook home is shown here, with Cook and his son Mickey leaving for Sunday school and church. Both are very active in the programs of the First Methodist Church of West Monroe. Cook teaches a class of sophomore-aged youngsters at the church.

Monroe Morning World

Sunday, June 21, 1964 — Two-B

Votes On Compensation

Because some sections of the workmen's compensation law in Louisiana are unfair and unjust, because this gross unfairness runs compensation payments in the state disproportionately high and because such unfair payments are holding back the industrial development of the state, an effort is being made in the state legislature to amend this law. The object is to eliminate from the law provisions that are so unreasonable that few can understand why they ever were adopted.

Known as Senate Bill 228, the measure was passed by the Senate on June 9. An all out effort is now being made to pass this vital bill in the House. Because of the extraordinary importance of this bill, various votes on its advancement in the House are of interest. On a question so vital to the state's development, people naturally are interested in knowing how their representatives voted.

When the Senate bill was sent to the House it was referred to the labor and industry committee, which has been described as being strongly packed with members prejudiced against the bill. Apparently the objective of this committee was to keep the measure from reaching the floor of the House. There were reports that no hearing was planned by the committee until such a late date that it was doubtful if there would be time for it to be submitted to the house on a minority report.

Because passage of the measure is vitally important to the state development program sponsored by Governor John McKeithen and purportedly supported by House members from Ouachita parish, as well as from throughout North Louisiana and the state, its proponents moved in the House that it be taken from the labor and industry committee and reassigned to judiciary "B" committee, which is recognized as a fair and unprejudiced committee. In the vote on June 16, the vote was 52-50 for submission to judiciary "B" Committee.

In the vote on the question, all members of the House from northeast Louisiana voted to switch to the favorable committee except Representatives Lawrence Gibbs and George Wood of Ouachita parish. A vote in favor of the switch seemed to indicate support of the bill while a vote against it appeared to mean opposition to its passage. However, we certainly hope that the vote by Gibbs and Wood on the reassignment of the bill was not indicative of how they will vote on the House floor.

After being heard by judiciary "B" committee, the bill was passed by a vote of 9-7.

In the House, 53 favorable votes will be necessary if the bill is to be finally passed. That is one more vote than those cast in favor of changing committees. It is thus imperative for every effort to be exerted to assure that the necessary numbers of members of the House will vote to pass the bill.

It is inconsistent that our representatives, all of whom have asserted a need and expressed a desire for industrial development of our state, should vote against removal of one of the strongest deterring factors to industrial advancement, namely, the unjust and unfair jurisprudence on workmen's compensation, with consequential higher workmen's compensation rates than any of the other southern states.

In the interest of the state's industrial development and particularly for Ouachita parish and Northeast Louisiana, it is to be hoped that our representatives will vote for this most worthy measure. May we suggest that you urge your representative to vote for this vital bill?

Not Against Pay Hikes

The action of the State Senate in killing the teacher pay raise bill does not in any way imply that the Senate is opposed to a new and increased pay scale for public school teachers in Louisiana.

What the Senate voted for was simply fiscal responsibility. It refused to vote to spend $48 to $52 million when there is no such sum available for spending and no legislative means of obtaining such a sum have even been proposed. That is sound common sense and it involves a principle which is not vaguely related — not even by coincidence — to the issues of what teacher pay should be.

Governor McKeithen's position has been clear throughout. He has expressed himself repeatedly — privately as well as publicly — as completely dedicated to obtaining a higher pay scale for teachers. But he campaigned on a pledge to end irresponsibility in government at Baton Rouge, — irresponsibility of the type that outside industry has said over and over keeps it from locating Southern plants in this state. Since inauguration, the Governor has aimed the major portions of his legislative program at either direct or indirect steps to end this irresponsbility, which has been so marked in more than one past administration. And the hallmark of irresponsible government is spending money the government does not have, plus misspending money it does have.

Under his own pledges, the Governor could not have taken any position but opposition to the actual bill in question. He could not have maintained his own position without vetoing the bill if it had been passed. It is unfortunate, indeed, that the Louisiana Teachers Association legislative leadership and some South Louisiana teacher groups have tried to force a situation where the Governor would be faced with such a decision. It is fortunate, indeed, that the Senate now has avoided the possibility of such a situation by killing a bill which the House had passed.

Two steps now lie ahead:

(1) The search by the Governor and his administration for a means of creating a higher teacher pay scale, since he has dedicated himself to doing so.

(2) An exhaustive study of the proposed pay scale itself.

The World has taken no position on the pay scale itself — in fact we have not even made a study of it — for our opposition to the teacher pay bill was based entirely on the fact that the state must not legislate spending of money it does not possess; and that since Governor McKeithen did not oppose a pay increase but merely asked for time to find the money, the LTA leadership most certainly should have granted him that time — quickly, graciously, enthusiastically.

No Devil Machines

Astonishing electronic devices, which produce a wide assortment of miracles in a multitude of industrial operations, have brought more than their share of fear and criticism. They have been pictured as monsters devised to deprive people of their jobs. On the contrary, jobs have increased as efficiency has been doubled, tripled and quadrupled by machines.

Some time ago it looked as if two California oil fields would soon have to be abandoned, thus causing all employes there to lose their jobs, because production costs were threatening to rise above the net value of the oil produced.

Then the oil company learned of some new electronic equipment, which, according to its designers, could handle most manual chores in an oil field. It was installed and is fully living up to its claims.

—

The per capita national income of Portugal is $265.

"He Couldn't, He Wouldn't Dare! Or Would He?"

BASCOM TIMMONS

Biggest Controversy Arises Over Decisions On Prayer

(Editor's Note: There have been heated discussions about the supreme court's ruling on the prayer issues in tax-supported schools and the constitutional amendment now in Congress to override the court's ruling. In the following article, Bascom N. Timmons, The World's Washington Bureau chief, discusses the controversy.)

PROBABLY NO ISSUE before Congress this year — not even the civil rights bill — has stirred Americans to write more letters to their lawmakers than the debate over what role prayers and the Bible should play in the public schools.

At one point, Congressmen were reporting more than 2,000 letters a week pouring into their offices, mostly to urge passage of a constitutional amendment which would reverse a set of Supreme Court decisions outlawing religious exercises in tax-supported educational institutions.

In the past month, the mail has dropped in volume and an increasing number of letters — many from clergymen — has urged caution in passing an amendment or even supported the court.

Focal point of the postal deluge has been the house judiciary committee, which for nearly two months conducted hearings on an amendment proposed by Representative Frank Becker, R., N. Y., which would state, once and for all, that no action by the federal courts could interfere with conduct of religious exercises in the public schools, provided they are not compulsory on all students.

THE ISSUE HAS split one religious denomination from another and frequently split congregations within a church.

While the issue is as old as the republic, it lay dormant until June 26, 1962, when the Supreme Court, by a six to one decision with two justices taking no part, handed down a landmark decision involving a prayer being recited in schools of the Union free school district No. 9 in New Hyde Park, N. Y.

The prayer read: "Almighty God, we acknowledge our dependence upon Thee, and we beg Thy blessings upon us, our parents, our teachers and our country."

It was written, not by a clergyman, but by a member of the new board of regents, governing body of the state school system. Local districts were free to use it or not. If they did, any student was to be excused during the prayer if his parents objected.

The court declared the prayer, being composed by a member of a governmental body, violated the provision of the U. S. constitution requiring that congress (and by extension any governmental unit) shall make no law respecting the establishment of a religion."

IT MADE NO difference, according to the majority opinion of Associate Justice Hugo Black, that the prayer was general in terms and advocated no specific creed beyond a general reference to God.

It also did not matter, he wrote, that children of dissenting parents were to be excused. The social pressure to accept the prevailing belief, as recited by the teacher, was very strong on a young child.

Less than a year later, on June 17, 1963, the court handed down an eight-to-one decision written by Associate Justice Tom Clark which went further. It said that recitation of the Lord's Prayer or reading of portions of the Bible were unconstitutional if done as part of a formal religious exercise.

THE DECISIONS all stressed that the court was not concerning itself with references to the Diety in patriotic statements, such as the oath of allegiance, with the mention of God on coins, or even with the invocation of God in the opening announcement at each session of the court itself.

The dissenter in all the cases before the court was Associate Justice Potter Stewart, who declared religion has been an integral part of American life since its inception, and therefore should form part of public school education provided that the rights of non-believers are not abridged by compulsory attendance.

Stewart's viewpoint was the one taken by the responsible critics of the decisions who later organized the massive letter-writing campaign. To him, reading of a prayer does not "establish" a church in the way that the church of England was "established" as the official governmental religion in some of the American colonies and other creeds had official sanction in other areas. This problem may have been serious in the 18th century, he said, but not now.

THE OUTLOOK AT present is that the judiciary committee will postpone any action on the Becker amendment at least until next year, perhaps settling for a resolution favoring "silent prayer" in schools — which would apparently come within the court's approval.

Many ministers have urged local groups to work out introduction of Bible studies and discussions of religion in the public schools which the court's decision would specifically permit so long as the religious materials are studied as part of history, literature or some other part of the curriculum.

The Almanac

By United Press International

Today is Sunday, June 21, the 173rd day of 1964 with 193 to follow.

The moon is approaching its full phase.

The morning stars are Jupiter, Saturn and Mars.

On this day in history:

In 1788, the U.S. Constitution went into effect as the ninth state ratified it.

In 1945, Japan surrendered to the United States in the battle for Okinawa Island in the southwest Pacific.

In 1948, a communications worker demonstrated his "long playing" record that revolutionized the entire recording industry.

In 1963, Giovanni Battista Cardinal Montini was elected pontiff . . . and chose the name of Pope Paul VI.

A thought for the day — The Spanish writer Miguel Cervantes said: "That is the natural way of women—to scorn the one that loves them, and loves the one that hates them."

Bible Digest

H. B. DEAN

"Blotting out the handwriting of ordinances that was against us, which was contrary to us, and took it out of the way, nailing it to the cross." Colossians 2:14

The nails went through Christ for our sins and we in turn must go through Him for the forgiveness of the same. All our sins, shortcomings and social ills went to the cross in the person of Christ. So much depends on what we believe about calvary.

"If the Son therefore shall make you free, you shall be free indeed." John 8:36

Herein is found the condition of the individual, the concern of the Saviour, and the continuing effect of the deliverance. In Him we find a pardon not a parole.

Senator Soaper Says

Even our advanced civilization retains some superstitions, such as placating the angry gods of baseball by sacrificing the manager.

Electronic computers are now able to dial the telephone and talk to one another. Gradually these things will get so many human attributes that they won't be any better than people.

Officers, by definition, are gentlemen, but you don't catch enlisted men denouncing one another publicly the way the generals do.

The surgeon general says it may take 10 years to change the nation's smoking habits. "Oh, well then," says the man at the next desk, lighting up, "There's no hurry."

Today's youngsters are setting new track records. Maybe this is because they drive a car to school. In the old days, when we walked three miles we were too tired to run very fast.

Tilly is disturbed by this trend toward clocks without numerals. It disconcerts her to look up on the office wall and see that it is two dots past doodad.

Maybe it makes sense to the merchants, but it seems bad timing to have Father's Day just when there is so much work for him to do in the yard.

Federal researchers discover that a low hum will keep mosquitoes away. In the old days, on the front porch, we found that mandolin music had the same effect.

The Kansas City Athletics change managers in order, according to the front office, to jack up the team. They've been jacked up before but they keep falling off the jack.

From Michigan comes word of a lake monster so grotesque as to stagger the imagination. Well of course, when people are on vacation who can blame them if their imagination staggers a little?

HENRY J. TAYLOR

Private Johnson Poll On Kennedy

UNKNOWN TO THE public, and presumably to the Attorney General, President Johnson now has a private poll under his belt on Bobby Kennedy. "It could make an empty drum out of Bobby's blitz for second place," is the way an impeccable Johnson confidant described this to me.

Our lives, and the future of the United States, enter heavily here. This place, the man standing for perhaps eight years "one heart beat from the Presidency," may prove more consequential than the Republican Presidential nomination itself.

For his own purposes the President bypassed Lou Harris and other usual Democratic pollsters. The finding shows Mr. Johnson that he would run better nationally with Sen. Hubert H. Humphrey on this ticket than with Bobby Kennedy.

Other influences are involved, including whom the Republicans nominate, but if this preference over Bobby—which coincides with Mr. Johnson's own preference — holds firm Mr. Johnson has equipped himself to squelch any claim that he must choose Bobby.

THE PRESIDENT has certainly behaved very decently in trying to soften public revelations, including those that began in this column last February, detailing the Attorney General's carefully paced blitz to force his acceptance on Mr. Johnson. He's even been willing to refer to TV to Bobby's undercover putsch as "newspaper stories," a very generous turn of his cheek. This has not been, and is not being, reciprocated.

Psychologically, it seems, Bobby Kennedy still does not accept Lyndon Johnson as President of the United States, but more as an interloper who arrived in the White House on the Kennedy coattails. Johnson confidants call attention to Bobby's boon companion - writer-friend Paul Maas' slip-up in a Saturday Evening Post article: "When Bobby Kennedy speaks of 'the President' he means John Fitzgerald Kennedy; otherwise, it is 'President Jonson.'"

THE BROTHER'S first laying down of a specification, unknown to the public but infuriatingly clear to LBJ, struck home when President Johnson declined to appoint spend-spend Harvard Professor Seymour Harris, an all-out Kenndey favorite, to the Federal Reserve Board. Robert Kennedy, Mrs. Jacqueline Kennedy and Senator Ted — all three shoulder-to-shoulder — challenged him. "You cannot do this to us," Robert Kennedy stated. Us! Then the three marched out of the office. Publicized disclaimers notwithstanding, the Attorney General refused to speak to the President for a solid month thereafter.

Some time later Mr. Johnson made a magnificent eulogy of the late President, notably full and heartfelt, at a Kennedy exhibit. Yet during the subsequent reception, with all the Kennedy family in the room, not one even came over to greet the President. His only appreciation was a small scrawled card passed by someone: "Thanks, Bobby."

And then most lately at the June 10 Governors' Conference in Cleveland, Bobby got his lick through Gov. John W. Reynolds of Wisconsin. The play there was to have this ally and three other Democratic Governors get the conference to endorse Robert Kennedy for Vice - President — just as the Attorney General attempted (and failed) to get Walter Reuther to have him endorsed by the United Automobile Workers convention in May.

REYNOLDS RAN interference for Bobby but Johnson had Texas Gov. John B. Connally protecting his interests. Conally adjourned the Cleveland caucus and now it will not meet until the day before the Democratic Convention.

As usual with a Kennedy operation, solutions proceed at two levels — one strategic and one operational. In addition to making certain of his own elevation to the Presidency in case anythings happens to LBJ after the election, Bobby is also making certain of his own nomination by the August 24 Atlantic City convention in the event anything should happen to LBJ before that convention.

But where are the morals in Bobby's blitz, professing innocence all the while? Mr. Johnson is the man who must make the election run. The Republicans will be assulting him. He has the right to freely choose his partner. Meanwhile, he's holding the world's hardest job. It shouldn't include having his patience clobbered by a carefully paced public - political relations power play staged from within his own cabinet by a man who knows Mr. Johnson cannot gracefully fire him.

The famous opening sentence of Circero's "First Catilinarian" is: "How long will you abuse my patience?" The hard-pressed President has a right to ask Bobby Kennedy that question.

SYLVIA PORTER

Value Of Dollar Changes By Years

WHAT'S YOUR dollar worth? It's worth only 32 cents if you earned and put it away in 1913. The dollar which would have bought 100 cents of goods and services in that year — when the government started compiling its index on consumer price changes — will buy only 32 cents' worth today.

But it's worth 65 cents if you earned and put it away in 1920, just seven years later. That year marked the peak of the post-World War I inflation and is a milestone in U. S. economic history.

Its worth shrinks back to a scant 45 cents if you earned and put it away in 1939. That was the last pre-World War II year and is a popular yardstick for measuring cost - of - living changes since.

Its buying power swells again to a respectable 97 cents if you earned and put it away in 1961. That's another milestone year, for 1961 is when our current all-time record business expansion began.

WHAT'S YOUR dollar worth? The answer depends on the year you choose as the base against which to measure its worth — a fundamental point which economists appreciate but which few others fully understand.

You can't make the dollar worth more than 100 cents but as Leonard Silk, senior editor and economist for "Business Week," emphasizes, "You can make it worth pretty much what you like below 100 cents."

Here's a table which Silk prepared that dramatically illustrates the point. It reflects changes in the consumer price index and assumes that in each base year selected, the index was 100.

The dollar which was "worth" 100 cents in	Today is "worth"
1913	32 cents
1920	65 cents
1922	54 cents
1929	55 cents
1933	42 cents
1939	45 cents
1945	58 cents
1948	78 cents
1951	84 cents
1953	86 cents
1955	87 cents
1958	93 cents
1961	97 cents
1963	99 cents
1964 (Apr.)	100 cents

1939 IS A FAVORITE year for comparisons because it was a turning point in history, but to most Americans living today the 1939 is ancient history. A majority of Americans today were either not born or were under 21 when World War II began.

Why not select as a base for comparison the year 1953 — first year of the Eisenhower administration? Or 1958 — the year the post-World War II inflation era finally ended? Or why not start with 1964 — the year of the great tax cuts?

Just as you can make the dollar worth anywhere from 32 cents to 100 cents by your choice of a base year, so you can similarly blow up the annual rate of inflation to awesome proportions or diminish it to an insignificant percentage by your selection of a yardstick year. Silk and I have had some statistical fun also doing that for you.

FOR INSTANCE, if you choose 1920 as a base year, the annual rate of inflation since then comes out to 0.9 per cent — a reassuring record indeed. But if you choose that popular year of 1939 as a base, the annual rate of inflation since then comes out to 3.3 per cent — an erosion no one can accept placidly.

If you measure what happened just between 1913 and 1920, the annual rate of inflation was a devastating 10.6 per cent. If you measure what happened just between 1920 and 1922, though, the annual rate of deflation was 8.5 per cent!

Your dollar today is worth less than in the past. But how much less than when — in 1961 or 1958 or 1948 or 1939 or ——? Each date in Silk's table is a milestone year; so choose your own for comparison and then you can prove your own claim about your dollar's worth.

Monroe Morning World

(Founded Oct. 20, 1929)
By Robert Ewing
John D. Ewing, Publisher 1929 to 1938
Wilson Ewing, Publisher 1938 to 1952

Second class postage paid at Monroe, La. Published mornings seven days a week, Monday through Sunday by the News-Star—World Publishing Corporation North 4th and Olive Street. Telephone No. FA 2-5161.

Robert Ewing, Jr., Chairman of the Board
William H. Bronson, President
Jack S. Campbell, General Manager
Edmund G. Brown, Ass't Gen. Mgr.
Jack Gates, Executive Editor
Norman H. Smith, Managing Editor

Member of The Associated Press
The Associated Press is exclusively entitled to the use of reproduction of all news dispatches credited to it or not otherwise credited and also the local news herein.

The Branham Company national advertising representatives. Offices in New York, Chicago, Atlanta, Detroit, St. Louis, Memphis, Dallas, San Francisco, Los Angeles, Charlotte.

The Monroe Morning World is an independent newspaper. It prints the news impartially. It supports what it believes to be right. It opposes what it believes to be wrong without regard to party politics.

FROM THE EDITOR'S DESK

The Week In Focus

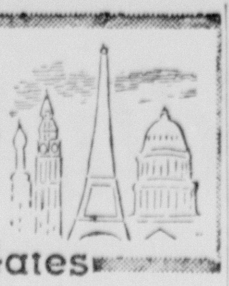

by Jack Gates

Republican

Gov. William W. Scranton of Pennsylvania obviously wanted to be a Republican candidate for President. He wanted a number of delegates to "draft" him for the spot. But when he couldn't work up much enthusiasm for this project among the delegates, he, on his own, tossed his hat in the ring — and immediately the liberal element including Gov. Nelson Rockefeller, threw their support to him. Rockefeller went so far as to withdraw as a candidate for the nomination.

As a result Scranton took off on a whirlwind tour of the states, trying to attract delegates with plenty of coverage from the liberal wing of the news media.

Rockefeller

But at week's end, it didn't appear he had made too much progress against Senator Barry Goldwater of Arizona, the GOP front runner. In the latest tabulation, Goldwater has 22 more delegates pledged to him than the 655 needed for the nomination. If he can keep them between now and the GOP convention opening in San Francisco July 13, he is in. And so far he seems to be keeping them in a tight grip, with new pledges coming in daily.

Goldwater continues to plug for unity within GOP ranks. During the past week, he charged that the U.S. is headed for socialism unless the Democrats are turned out of office. His biggest delegate win came in Texas when he captured that state's 56.

In his announcement of withdrawal, Rockefeller appealed to the GOP moderates to declare themselves for Scranton, but did not report any progress.

Ironically, earlier Scranton had said he would be willing to be a vice presidential nominee on the Goldwater ticket, adding there was comparatively little differences between the two's beliefs.

Then he changed and said he and Goldwater did not see eye to eye on many things and called the Arizona senator's views a "weird parody" on GOP beliefs. In the meanwhile, Goldwater had not changed any of his views.

He voted against the Senate cloture procedure on the civil rights bill and had announced earlier he would vote against the measure because of several amendments which he believed to be unconstitutional.

To most, Scranton's last-minute efforts to defeat Goldwater appeared like the little boy who whistled to keep up his courage when he passed a graveyard at night.

Goldwater And Scranton

The congressional voting records and public stands of Goldwater and Scranton show the two men stand in diametrically opposed corners of the Republican Party on most vital issues.

Goldwater's entire political career has been based on his championing of an unabashed conservatism in domestic policy and a tough foreign policy with a minimum of foreign commitments for the U.S.

Scranton, on the other hand, voted an unusually "liberal" line for a Republican during his two years in Congress (1961-62). His current stands on many domestic issues conflict clearly with Goldwater's, and in foreign affairs he is an avowed internationalist.

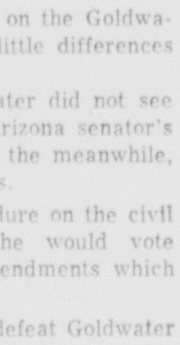

Goldwater

Here is a rundown of key issues:

CIVIL RIGHTS—Goldwater voted against the cloture procedure necessary to end the Southern filibuster against the 1964 bipartisan civil rights bill. He voted for the less controversial 1957 and 1960 civil rights bills but sided with Southerners in favor of most weakening amendments. He has backed most weakening amendments to the 1964 bill. Scranton has been a strong advocate of civil rights legislation and endorsed the House-passed 1964 bill for which Goldwater said he could not vote. Scranton said that if he were a Senator he would have voted for cloture.

FISCAL POLICY — Both men identify themselves as "balanced budget" men. But on the federal level, Scranton endorsed the 1964 tax cut bill while Goldwater voted against it. Goldwater has frequently attacked the federal income tax system, while Scranton has generally supported it. Goldwater has voted consistently against any increases in the national debt ceiling while Scranton, as a Member of the House, voted twice for and once against raising the debt ceiling.

HOUSING—Goldwater has opposed all federal housing legislation. Scranton voted for the 1961 and 1962 housing acts. Both men voted against the proposal to create an Urban Affairs Department.

DOMESTIC AID — Goldwater voted against all proposed area redevelopment legislation. Scranton introduced area redevelopment legislation and voted finally for the Kennedy Administration's area redevelopment bill. In 1961-62, Goldwater voted against and Scranton for multimillion dollar programs to retrain unemployed workers. Goldwater has attacked President Johnson's proverty program, calling it "reckless and risky" and politically motivated. Scranton has supported most of the Administration anti-poverty program and sought to increase some sections of it.

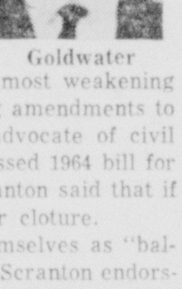

Scranton

LABOR — Goldwater has voted for all proposals to reduce the number of workers covered by minimum wage laws and to reduce the minimum wage. Scranton voted in 1961 to pare down a proposed expansion of the minimum wage but then voted for the bill itself.

MEDICARE — Both Goldwater and Scranton oppose Administration proposals to finance medical care for the aged under Social Security. Goldwater has proposed no new plans in the field, while Scranton feels there should be further federal legislation, beyond the Kerr-Mills measure, to help older Americans obtain medical care.

FEDERAL AID TO EDUCATION—Goldwater has opposed all general federal aid to education programs and voted against the 1963 college aid bill. Scranton voted against a general aid to education bill in 1961 but voted for a major 1962 college aid bill which Goldwater opposed. Scranton's announced position is against federal aid to elementary and secondary education, for federal aid for colleges and universities.

AGRICULTURE — On this issue Goldwater and Scranton have had basically similar views, each favoring the earliest possible end to federal supports and controls.

Foreign Policy Issues

GENERAL — Both men are wary of negotiations with the Soviet Union, but Scranton sees some areas for reduced tensions. He opposes Goldwater positions in favor of cutting off diplomatic ties with the Soviet Union and possible withdrawal from the United Nations. In 1963, when Goldwater voted against the limited nuclear test ban treaty, Scranton said he favored it.

FOREIGN AID — Goldwater has consistently voted against foreign aid authorization and appropriation bills. As a Congressman, Scranton voted consistently in favor of foreign aid.

TRADE — Goldwater voted against the 1962 Trade Expansion Act. Scranton voted for it.

The Next Target

Jubilant over their big victory — which is never surprising anymore — in the Supreme Court, advocates of the "one man, one vote" theory of government broadened their horizons the past week.

Their next target: Such local government organizations as city councils, parish boards, and even such units as water districts.

The Supreme Court, in a far-reaching decision spelling great changes in the American government structure, ruled Monday that both branches of the state legislatures must be apportioned according to population. It had ruled earlier that the House must be apportioned, but had not touched the Senate setup in the states.

A noted constitutional lawyer, Charles S. Rhyne of Washington, pointed out the implications in the rulings are even broader than most people realize. He took the view that the decision points the way to wholesale revamping of city councils and other governmental units, which could, for all practical purposes, created an entirely new concept of government.

Best estimates place the number of states involved at 40. This means, of course, that a new shuffling of legislators will begin, based on population. In effect, the power will now move to the heavily-populated urban areas, with the rural groups, which have more or less dominated legislative affairs for years, losing ground.

Briefly here are the facts in the ruling:

The decision: Membership in both state houses must be based on population. Eventual result: City voters in most areas will get a more equal voice in state legislatures. Rural voters have had disproportionate voting power in most states. Timetable: no deadline set, but the court said action need not be taken before the Nov. 3 general election. Political impact: Both Republicans and Democrats claimed the decree would benefit their parties. Reaction ranged from right and just to revolutionary and dictatorial. Action ahead: Most governors indicated a readiness to call special sessions of state legislature, if necessary, to comply with the ruling.

Many agreed that the ruling on the House was a fairly good one because of the heavy shift in population. But most agreed that the ruling on the Senate was not the best — and opened the way to even more drastic rulings.

Human Salvage

Reports the past week indicated the Johnson administration's "human salvage" program to rehabilitate rejected draftees has proved a dismal dissappointment so far. Many figured the move was political anyway and that the President didn't figure it would work anyway, but probably would obtain him votes next November.

A survey showed that of 134,000 youths contacted in the first three months, only 189 have been placed in training programs. Jobs — many of them of brief duration — were found for 2,200. Only 17.5 per cent of the rejected draftees even bothered to respond to the government's letter telling them where to get help. When first announced last January, Secretary of Labor W. Willard Wirtz hopefully called it "the most important human salvage program in the history of our country." Administration officials said they "hoped" to assist some 35,000 young men in the first four months.

The program was launched after a federal report estimated that one-third of the nation's 18-year-olds couldn't qualify for induction into the armed services.

Red China And War

There were indications the past week—and strong ones—that Red China's leaders may be trying to generate panic in Europe and the U. S. by playing up the idea that a general war in Asia is just around the corner.

Aware that this is an election year in the United States, Peking may seek to capitalize on the embroilment of Americans in debate over foreign policy and the uncertainty this can create elsewhere in the world.

The end of this summer suggests itself as the ideal time for the Red Chinese to apply the heaviest pressure. The season of the monsoon rains is at hand now in Indochina, and it will last until the end of August. This provides a prospect of lull in military activity in Laos and South Viet Nam and time for diplomatic maneuvering.

Between now and then, Peking seems bent upon a campaign of spreading fright among U. S., European and even Soviet public opinion that there can be calamitous consequences for all Asia and perhaps the whole world because of what is going on in Laos and Viet Nam.

Peking's aim at the moment is to create pressures for negotiated solutions in Laos and Viet Nam. Red China would demand complete U. S. withdrawal from Indochina.

The Soviet Union also says it wants the withdrawal of U. S. forces from South Viet Nam.

The Red Chinese also seem to have aroused deep uneasiness in Moscow that the Southeast Asian situation can involve the U.S.S.R. in an untidy mess from which it might have little to gain and much to lose.

Agitated Moscow statements in the verbal war with the Chinese Communists accuse Peking of following a war policy. Moscow hardly wants a showdown in which it would be obliged to support Peking at the risk of raising danger of a general conflict in Asia.

Peking propaganda says peace in Southeast Asia hangs by a thread, that the United States is trying to compel Red China to use force in Laos.

On the diplomatic front, Peking's minimum demand is a new conference of the 14 nations which "neutralized" Laos in 1962. Only on this basis, it says, can there be a solution to the crisis stirred by a Red grab of what had been territory of the neutralist Vientiane government.

Communists would use a new conference to drag in South Viet Nam with the aim of applying pressure for neutralization there, too. President Ho Chi Minh of Red North Viet Nam has clarified what this means.

Ho said Vietnamese should be left alone to settle the question themselves "on the basis of national independence, peace and neutrality, so they can later attain peaceful reunification of Viet Nam in accordance with the program of the South Viet Nam national liberation front."

That is Ho's cover organization for the Communist Viet Cong. What Ho is saying is that South Viet Nam should be left alone so that the Communists can take over completely.

Meanwhile in South Viet Nam, Communist guerrillas overran the district capital of Duc Hoa in a battle within sight and sound of Saigon, but were quickly blasted out again. It was the biggest attack in six weeks with about 600 Reds participating.

Later in the week, the commander-designate of U. S. forces in South Viet Nam — Lt. Gen. William C. Westmoreland—said he would not rule out attacks on Communist bases in North Viet Nam. He believes the war there is reaching its most critical stage. Gen. Paul D. Harkins, the retiring commander in South Viet Nam believes progress is being made despite some setbacks.

In Laos, where the U. S. is in trouble with the Communist also, Prince Souphanouvong has confirmed that an American pilot whose reconnaissance plane was shot down by the Communist June 6 was captured by the Pathet Lao Reds.

Briefly in other overseas action, the United Nations declared at Nicosia, Cyprus that a British major and his driver, missing for two weks, undoubtedly have been abducted by Greek Cypriot extremists "known to the Cyprus government." The accusation was the gravest made by the U. N. peace force against President Makarios' regime since the U. N. took over its role on the turbulent island March 27. U. N. Secretary-general U. Thant has called, meanwhile, for a three-month extension of the U. N. force in Cyprus to avoid a possible outbreak of large-scale fighting between Greek and Turkish Cypriots with a possible intervention by the nation of Turkey. . .

U. S. Conscience Funds Now Total Some $2,825,000

By J. W. DAVIS

WASHINGTON (AP) — So maybe you cheated on your income tax.

Or back in World War II you lifted something that belonged to Uncle Sam, say a pair of field glasses you traded to the natives.

Or when you were crossing the border from Canada or Mexico, maybe you slipped something by the customs officers.

—And now your conscience is hurting you and you want to set things right?

This situation fits the facts in the cases of thousands of Americans, and for 153 years they have been sending in bits of money to the government's Conscience Fund.

GRAND TOTAL

The grand total now has passed $2,825,000, and each penny has been carefully credited in a special office of the Treasury Department.

Along with the contributions come notes of explanation and appeals for forgiveness, and these too have been saved. They make interesting reading.

The first contribution, back in 1811, was for $6 and came from a writer who said he was "suffering the most painful pangs of conscience."

The biggest year, for reasons no one can be sure of, was 1950 when $370,285 folled in.

"I'll sleep better," wrote one donor recently. "I have my suitcase packed for heaven," another one confided. "I want to have a clear conscience," still another said. And, "I'd hate to burn in hell for a couple of bucks.

One of the stranger messages, sent with $81 from Oakland, Calif., said only this:

"All good girls should pay their taxes. Vot you tink, Uncle?"

Uncle Sam's man in charge of the fund, accounting officer R. E. Philo, thinks it is a very good idea.

Philo finds the letters, sometimes funny and sometimes pitiful, an interesting manifestation of a rather general human desire—the wish to wipe out misdeeds.

"They come from all sorts of people, and they come from everywhere," he said. "Many come from people who have turned lately to religion. We don't question motives.

"Many who send in money are former servicemen. They may have 'moonlight requisitioned' something they shouldn't have, or they may have damaged government property. Some took out vehicles they weren't authorized to, or took gasoline."

Here's a sampling, more or less random, of letters found in the files:

NO TAXES

From Twin Falls, Idaho—"I once helped bootleg for which I never paid any taxes. It was not very much, but am sorry, please accept this $7.00 as tax payment and forgive me."

From Chicago with $10—"Thank you, at least I'll sleep 10.00 better now."

From Cleveland—$16 with a message, "This is for a wrist watch which I moonlight-requisitioned from the infantry."

From Chillicothe, Ohio — $1 plus a line explaining the sender had once stolen a razor from Camp Meade, Md. A government clerk added a note for the files: "unserviceable razor enclosed."

From Mechanisburg, Pa.,—$5, with a letter saying the writer years earlier had been paid $5 too much when he cashed a money order and now wanted to return it since "I have my suitcase packed for heaven."

From Greencastle, Ind. — a draft for $200 from a Methodist pastor who said "This money was handed to me by an old soldier as conscience money; he stole a mule from the government when in the Army."

From Philadelphia — "Enclosed find $30 to cover interest on taxes I should have paid which I did not." Signed: "Clear mind."

From Syracuse, N.Y.—"Please accept the attached money orders, totalling $100.00 toward income taxes due you. I have previously remitted $200.00, asked to be identified as account No. 067, and will send you additional amounts monthly, until balance due you is fully paid. Very truly yours Account No. 067."

FOR TOOLS

Zanesville, Ohio—$100 to pay for tool carried home from an Army camp. If it is too much, the sender asked, apply the excess "to any Army function which directly or indirectly keeps the kids away from the booze."

Canton, Ohio—$3. "When in the Army during World War II in the Pacific, I stole a part of a case of peaches."

Flint, Mich.—$20 to pay for a ping pong table that belonged to the Air Force.

Fort Worth, Texas — $5. "Which please apply to the national debt because of something that I stole when in Japan."

Topeka, Kan. — $5, with an apology for returning an income tax form with nothing on it but "I'm busy."

Progress Described

EDITOR'S NOTE: Teodoro Moscoso was U.S. ambassador to Venezuela in 1961 when President John F. Kennedy named him first head of the new Alliance for Progress. Throughout the remainder of the Kennedy administration, Moscoso championed the massive 10-year program of U.S. aid to Latin American economic development. Last December, President Johnson transferred the job to Thomas C. Mann, assistant secretary of state for Inter-American affairs. Moscoso resigned from diplomatic service in May and is returning to Puerto Rico, where he was formerly in charge of economic development. In this, his first public statement since his resignation, Moscoso predicts progress for the alliance but says major snags must be cleared away.

By TEODORO MOSCOSO
For The Associated Press

"Cuba, si; Yanqui, no!" So Communist-led student groups chanted outside the hall where I spoke in San Salvador in 1962, opening a United States trade fair.

After the speech, I was interviewed by local newsmen. One of them — obviously prompted by the right—asked questions which challenged and attacked the social goals of the Alliance for Progress.

I finally asked him who were the people demonstrating outside. He had little hesitation in identifying them flatly as Communists.

TO CENTER

I then told him: "Well, with the Communists trying to drown out my speech, and with you, from the other side of the political spectrum, also on the attack, I am more certain than ever the alliance appeals to the vital center.

"It seeks to help the great majority of the people who are neither Communists nor privileged defenders of the status quo."

Today, two years later, this still holds true.

The Alliance for Progress, because it offers the probability of democratic change, is directly lined with the aspirations of the vast majority of Latin Americans, both right and left of center.

They demand change, which the status quo extremists would deny them. They want freedom, which the extremists left would take from them. They insist that their development, economic and social, be in national terms.

Accordingly, they welcome and support the Alliance for Progress, which calls for change, in freedom, and in the light of national needs. They know that the Alliance for Progress will bring political change, as well as economic and social change.

KEY TO VISIT

It is this political identification which explains the overwhelming success of the visits of the late President John F. Kennedy made to Colombia, Venezuela and Mexico, and the reverence in which he is held in Latin America.

Those visits demonstrated the political motivation of the alliance — that the United States supports governments which promote change and reform, and which prize democratic values. They demonstrated that the anti-Communist stance of any Latin-American government is not the sole criterion for good relations with the United States.

EMBRACING WARMTH marks a meeting between Teodoro Moscoso of the U.S. (right,) first head of the Alliance for Progress, and Carlos Sanz de Santamaria of Colombia, head of the Alliance's eight-member guiding group, the Inter-American Committee. Moscoso, who led the Alliance from its start in 1961 until last December, is optimistic about its ultimate success in helping the development of Latin-America's people. (AP Newsfeatures Photo)

If our joint plans for the Alliance for Progress are to succeed, we must maintain ourselves on the path marked out by President Kennedy, and so recently reaffirmed by President Johnson. Only the democratic political forces which are committed to change can carry out the reforms on which our hemisphere is now agreed.

We must beware of an tendency to revert to the old and discredited policies of back the status quo. Just as we must constantly be on guard against Communist inroads, so we must also be careful not to become identified again with the wrong people at the other extreme.

Our assistance, under the alliance for Progress, must prove that we are sincerely interested in the long-range good of the millions of Latin Americans at the center, and in line with their aspirations.

NOT A STICK

It must not be used as a carrot or stick, for obtaining immediate or short-term benefits for the United States.

Any such actions, on our part, would undo the progress that already has been made in the alliance, and cause questioning of the commitments we assumed, with 19 of our neighbors, in the charter of Punta del Este.

This mutuality was strengthened by the recent creation of the Inter-American Committee on the Alliance for Progress — an eight-member group on which I served with seven distinguished Latin Americans and which can convert the program into the genuinely multilateral endeavor which it was conceived to be.

People cannot be saved. They must save themselves.

This is why CIAP—to give the group its initials in Spanish — was needed. It places the leadership for the program and the main responsibility for its success into the hands of the Latin Americans, who must make the great sacrifices and the painful and often wrenching changes which the alliance charter calls for.

I believe that CIAP, under the leadership of the experienced and wise Colombian statesman Carlos Sanz de Santamaria, will succeed in this crucial task. But we and our Latin American partners must continue to back CIAP to the hilt.

On the other side of the ledger—if we are to continue to see a continuation of the progress which has been made—we together must recognize and come to grips with some of the major snags which have bedeviled the program from the outset. These include:

ONE ARM TIED

— The bureaucratic obstacle course which our foreign aid administrators have to run in order to approve and implement loan applications. A checklist of some 40 criteria must be satisfied before a loan can be approved. The effect, in an area in which speed and effectiveness are essential, has been to make us operate with one arm tied behind our back. There must be better ways to guard against waste and foolishness. We also must seek more to simplify our own internal procedures, and resist moves to make new and more difficult stipulations in our loan agreements.

—The shortage of trained personnel in Latin America to plan and draft projects in which our funds, as well as Latin-American funds, can be usefully invested. There is no quick way to train an engineer. But there are ways to help our Latin-American friends more effectively than we have been able to do in the past to draw up plans and projects while they are training the manpower they need.

—The need to boost the flow of private investment into Latin America. Misunderstandings and suspicions on both sides of Rio Grande must be removed. Our own businessmen must understand that Latin America is in the grip of an intense nationalistic wave which is bent on a "do it yourself" economy. New approaches are demanded. There must be more investment in manufacturing, less in extractive and utility enterprises. There must be more joint venture enterprises—alliances between United States and Latin-American businessmen. Latin Americans must realize that they have overprotected themselves and their industries against foreign business practices, so much so that foreign capital has been preferring friendlier climates in Europe and Asia.

MUST REALIZE

As the Latin-American writer Victor Alba has remarked, our neighbors must realize that foreign capital, when it is invested according to the laws of each country, is a factor for the liberalization of society. Neither the extreme left, nor the extreme right, Alba points out, want social reform, and by their attacks on foreign capital, are seeking to keep Latin America within a straitjacket of anachonistic social structures.

If we and our partners strike the right attitudes, if we really mean to make the alliance a multilateral effort, if we can rid our own administrative systems of the barnacles that now hamper it, I am certain that the alliance will move forward with increased speed in the years ahead.

BY 1970'S

I am convinced that in most of the countries—including such key nations as Argentina, Brazil, Chile, Colombia and Mexico—it is realistic to look forward to self-sustaining growth in the 1970s, and the fulfillment of that most basic point of the charter of Punta del Este.

Already, Venezuela is close to that point. Other countries, such as Bolivia, the Dominican Republic and Paraguay, perhaps will take longer to achieve this level. But the process for all can be speeded if they move—as the Central American nations now are doing—toward an even greater economic integration.

Say Panamanian Students

Americans 'Too Friendly'

IN ORDER TO become better English teachers, senoritas Martina "Tina" Villarreal, left, and Aura E. "Gloria" Porcell, right, Panamanians, are studying in Monroe at a business school. In center is Mrs. Louie Mathis, their teacher. (Staff photo by John Fogleman)

By LOLA GRAFTON
Staff Writer

"Americans are just too friendly," was the Panama girl's reply when asked what surprised her most about the United States. Martina Villarreal, known as "Tina" by classmates at a Monroe Business School, was the speaker, and her companion, Aura E. "Gloria" Porcell, also a Panamanian, agreed.

The young ladies, both 20 years of age, are attending the Monroe school in an effort to improve their English. Both girls expressed that it — referring to the English language—is difficult, "but we like it here." They will receive a year's credit at the University of Panama for their studies in the U. S.

THEIR GOAL

The goal of Tina and Gloria is to become good English teachers, and they hope that their studies in Monroe will help them to master their chosen field. According to Louie Mathis, owner and operator of the Bish-Mathis Institute the girls are scheduled to complete studies next April. They arrived at Monroe in April of this year. Then they will return to studies at the University of Panama where each lacks three years of work.

Besides the over-whelming friendliness of Americans, Tina and Gloria find the quietness of American life unusual. They indicated that life in Panama is more "lively."

And they were appalled when they attended their first American wedding, in Crossett, Ark., a few weeks ago, that the newly-weds did not linger after the ceremony. "They ran away," said Gloria. "In Panama there is not such a hurry." She was obviously referring to the couples hasty exit after the wedding.

CHALLENGE

At the business college, the girls study English, typing, shorthand and spelling. Spelling reportedly offers the biggest challenge for them.

Their work here should prepare the girls for work as secretaries while they attend school in Panama next year. That is their hope. After completion of work at the Panama school, they plan to teach English in their native high schools and later return to the United States for graduate study. The master's degree is not offered in the Central American state and individuals with such degrees can quite readily achieve positions in colleges of the area.

REASONS

The girls chose to study in the United States and the Monroe for several reasons. First, they felt that they could best learn English through study in an area of English speaking people. Second, the Monroe school is one of few one-year business colleges in the United States which offer housing facilities for students. Then too, the girls enjoy travel.

NO NAPS

In reporting differences in the "old" life of Panama and that of the U. S. and Louisiana, Tina finds it most distressing that American do not take siestas. In Panama, some businesses close shop for a few hours of napping after noon.

"And we miss our rice," she added. "In Panama we had rice two times a day. Here we have it only once, or maybe not at all."

But banning the lack of siestas and rice, Tina and Gloria like it here. They enjoy our rock 'n' roll and England's "Beatles". They spend most of their time studying, but find some time for swimming, movies and reading.

SHARE ROOM

Each girl shares a room in the school residence hall with an American girl in order to improve her English. And the arrangement seems to be working fairly well. Tina rooms with Janet Goodwin of El Dorado, Ark., and Betty Jean Hasty of Delhi shares facilities with Gloria.

Gloria and Tina are natives of the southern portion of Panama, near the Canal Zone. Their parents are ranchers who specialize in raising brahmas for beef and jerseys for dairying purposes.

Tina's parents are Senor and Senora Heriberto Villarreal of Los Antos, and Gloria's are Senor and Senora Rogelio Porcell of Chitre, ten minutes from Los Antos.

The senoritas are long time friends, having met through their mutual interest in English while studying at the six-year high school at Chitre, Colegio Jose Daniel Crespo. The school is a state supported institution. Their courses at the University of Panama are generally five-year programs, but with the year of study at the Bish Mathis Institute, their time at the Panama school will be cut into four years.

In speaking of sports, Gloria and Tina find United States and Panamanian baseball of interest. But even with friendly Americans, music and baseball, something is missing.

Gloria sums it up in one word: "home!"

JANET GOODWIN of El Dorado, roommate of Tina, helps the foreign students with their English studies. Gloria, far right, and Tina, left, find that rooming with an American girl is most beneficial in helping them improve their English. (Staff photo by Ben Bradford)

British Beset By Hard Times In Vast 'Empire'

By ARTHUR L. GAVSHON

LONDON (AP) — Skimming the jungles, hills and swamps of Sarawak and Sabah, keen-eyed British pilots daily hunt out guerrilla bands sent by Indonesia's President Sukarno to rouse the peoples of Malaysia to revolt.

More than 4,000 miles to the west, along the dusty trail to the old town of Dhala on South Arabia's frontier with Yene, British troops are slugging it out with the followers of Egyptian President Gamal Abdel Nasser.

WHAT LINKS?

What are the links between the gruelling, undeclared wars which the British are fighting today in the steaming Malaysian forests and the shifting sands of Araby?

Confronting the British are two absolute leaders, Sukarno and Nasser, dedicated in their nationalism, sworn to destroy the young federations on their frontiers.

To Sukarno, Malaysia is a conspiracy, hatched by the cunning British, to encircle his nation of 100 million in a new-type colonialist venture. The Indonesian strongman has yet to answer the mystifying question can threaten the security of the world's fifth most populated state.

Nasser, unwilling to forget the Suez affair of 1956, claims the last vestiges of a British presence in the Middle East are a dagger pointing at the heart of Pan-Arabism.

SHARE MUCH

The two men, as Britons see them, share lots of other things including unbounded political ambition, a revolutionary disregard for the international conventions and a predisposition to side with the Communists even while professing to be neutral in the world power struggle.

Thus Sukarno is able fervently to speak of Indonesia as the second-biggest world power of the future; to rename part of the Indian Ocean "the Indonesian Ocean;" to describe the Indonesian revolution as "greater than the American or Russian revolutions;" to bid for leadership of the world's third bloc.

EGYPT AS BRIDGE

Nasser, with equal imagination, sees Egypt as the bridge between Asia and Africa; and as the center of successful circles of power beginning with Arabs, then taking in all Islam, embracing finally all Asians and Africans.

In their public pronouncements, both Sukarno and Nasser have chosen to ignore at least one reality:

It is that Britain, for all her colonial yesterdays, is hustling today to shed what remains of her empire in a fashion she considers orderly and responsible.

This process is being highlighted by talk of preserving some vital military bases, air and sea lanes to the east, frontier fighting, the crushing of mutinies.

TWO INTERESTS

The British regard some of their involvements in the Persian Gulf region, in East Africa and in Malaysia as serving a broader Western interest as well as a distinctly national interest. They argue that they must have an essential minimum number of places where troops can be garrisoned, weapons stockpiled, vehicles serviced, installations ever-ready and air and sea lanes kept open.

In a nutshell, the British case is that they have a political and moral duty to cushion the emerging states of the Persian Gulf, East Africa and Southeast Asia against the shocks of independence in a hard, cruel world.

Aden is needed by the British to guard:

HALFWAY HOUSE

—The rise of the South Arabian Federation to independence.

—The new-formed East African countries, at their own request, against subversion from inside and outside.

It serves also as a halfway house between the home islands and Britain's Asian outposts centering on Singapore.

The unfolding tale of two federations is yielding some curious parallels between each unhappy situation.

These stem in part from the classical but arbitrary patterns of imperial policy followed by the British. They come partly from the anti-imperialist postures assumed by Sukarno's Indonesians, who would like to gobble up Malaysian Borneo, and by Nasser's Arabs, who want every bit of Araby.

NEAT LINK

To begin with, the peoples of the Malaysian territories and of Southern Arabia do not make up natural nations.

The British pushed the Malaysian concept as a neat way of linking their remaining Asian colonies into one tidy package. Its purpose was to check the westward spread of communism. Built around the independent Commonwealth state of Malaya, the federation cuts a 1,600-mile arc through the South China Sea, from allied Thailand through Singapore and then eastwards to the Borneo landmass and the Sulu Sea, where Philippine pirates still sail.

POPULACE VARIED

Malaysia's 10 million divergent people take in bejeweled sultans with their harems, head-hunters of the Borneo forests, Indians and Ceylonese and Chinese, tribesmen from Sarawak and the sophisticates of Singapore. Buddhist, Muslim, Hindu, Christian are among the religions.

For leaders like Malaya's Tunku Abdul Rahman—now federal prime minister—Singapore's Lee Kuan Yew and Sarawak's Temenggong Jugah—paramount chief of the dayaks—the federation was a political godsend.

It provided the Malays with a chance to prevent being swamped by the Chinese, who make up nearly half the total population of Malaya, Singapore, Sarawak and Sabah — North Borneo. Throughout the federation the hard-working, astute Chinese dominate business, industry, trade or the labor movement. Untold numbers of them still gaze towards Peking for their inspiration.

GOOD ANSWER

For the British, Malaysia looked like a good answer to the problems of decolonizing and strategy too. It enabled them formally to give up their colonies while yet binding the new state to the Commonwealth and insuring the use of bases. At the same time it offered the possibility of an anti-communist barrier against internal subversion and outside attack.

A defense treaty with Malaya was extended to cover the whole of the federation when it came into being last September 16. This was the pact invoked by Prime Minister Rahman which brought British air, land and sea forces into action to beat back the tides of Indonesian Guerrillas.

Just as Singapore is the headquarters of Britain's Far Eastern Command, so Aden is the center of Britain's Middle East Command. The mission of Britain's Aden-based forces is to safeguard every territorial interest as far south as Basutoland.

Sukarno's clamor against the new federation expressed itself in many ways, including the burning of Britain's embassy in Jakarta. Perhaps the true fear of the Indonesian leader was that a British-backed, prosperous Malaysia would, by example, induce the depressed people of Indonesian Borneo to demand the sort of standards Jakarta has been unable to provide.

BRITISH "PLOT"

In a drumfire of propaganda, Indonesia denounced the federation as a British "neo-colonialist plot" to preserve London's influence in Asia.

Almost identical tirades have been broadcast nightly by Radio Cairo in condemnation of the British role in South Arabia.

WADING THROUGH a crocodile infested jungle river, a patrol of Ghurka troops chase Indonesian guerrillas in Sabah (North Borneo) in Malaysia. Britain, which sponsored the young Malaysian Federation, is fighting efforts of nationalistic President Sukarno of Indonesia to stir the people to revolt in this former part of the British empire. (AP Newsfeatures Photo)

SMILING PRESIDENT Sukarno of Indonesia (left) and President Nasser of Egypt are a big pain in the dissolving empire to Britain. The two absolute and ambitious leaders of nations 4,000 miles apart have similar ideas about trying to break up the British sponsored Malaysian Federation in the Far East and South Arabian Federation in the Middle East. In both areas the British are fighting undeclared wars. (AP Newsfeatures Photo)

BOOKS

THE RISE AND FALL

Space Age New 'Cold War Arena'

THE RISE AND FALL OF THE SPACE AGE. By Edwin Diamond. Doubleday. $3.95.

The first Sputnik, rising in seeming defiance of gravity, stirred human imagination and ushered in a new opportunity to explore the universe.

But those 185 pounds of Soviet - made equipment didn't soar above ancient anchors of human fears and suspicions and more than occasional thirsts of avarice.

The space age is misfiring, says the author, because it was greeted not so much as a new age of man but as a new arena in the Cold War.

Diamond, long a science writer and now a senior editor of Newsweek, finds the space age stuttering also because of pressures to move ahead "too fast on assumptions made early and rather optimistically."

His brief (148 pages) and skillfully woven account packages many aspects of retro - rocket jibes at some myths, at suspected political pork - barrelling, military "high ground" defense concepts in space and abortive and costly programs, on the "arrogance" of some engineers and scientists, and the "glare of showmanship" surrounding the U.S. man - in - space program.

The public, he writes, has not been told of "strong evidence" that the Soviets may in fact not be trying to race to put the first men on the moon.

For false reasons, Sputnik accelerated the arms and missile race, he adds.

The Russians became caught in the backlash of their own grab for first-blush prestige in space, Diamond holds, but now the space age shows signs of contributing to a general wish fro ne warms control.

He says there is "still the possibility that the space age can bring peaceful cooperation and additions to the sum of human understanding . . ." and still "time to right the dream."

Ian Fleming Jets Around As Himself

THRILLING CITIES. By Ian Fleming. New American Library. $4.95.

The author of the James Bond thrillers is writing nonfiction this time.

The title is a little misleading, for in his hop-skip-jump survey he does not find all of the cities he visited to be utterly thrilling. In some of them, he is quite frankly taking an off-the-path look at things the writer of secret service fiction would be interest in.

This is the structure of the book: For a series of articles in his paper, the Sunday Times of London, he made two quick trips. He went by jet, in a month's time, to Hong Kong, Macao, Tokyo, Honolulu, Los Angeles, Las Vegas, Chicago and New York. Then he made a fast auto trip through Europe, to Hamburg, Berlin, Vienna, Geneva, Naples and Monte Carlo.

After each chapter he appends some guide-book information on hotels, restaurants and night life the tourist may encounter.

Fleming seems to have enjoyed himself in the Orient more than anywhere else. He found Hong Kong and Tokyo to be exotic and exciting, and enjoyed learning about the smuggling center at Macao. He gives Honolulu a quick brush-off. In New York he is rather grumpy, and pokes a little fun at himself in a brief James Bond episode. He also finds that Naples makes him unhappy.

He gives more interesting personal reactions to Berlin and Vienna of the present day, and is enticed by the gambling at Monte Carlo, which he takes moee seriously than Las Vegas.

His account doesn't pretend to be encyclopedic. Most of it is pleasantly-entertaining.

Woody Guthrie Songs Are Legend

WOODY GUTHRIE lived the depression life. Clerk in a rootbeer stand here, clerk in a market there, no job, drifting around the country. But Woody Guthrie drifted with a banjo and a guitar. And he wrote more than a thousand songs about the things he saw and thought. And now he's legend.

That Guthrie's reputation is deserved, and not just built up by a group of self-conscious folkniks sitting around talking about his "tradition," is proved by the new release, "Dust Bowl Ballads."

These songs were written by Guthrie and recorded by him in April 1940 and here are remasterded as one of the first releases in RCA's new "vintage series."

They are all songs about the dust bowl — and the people who suffered hard times because of it. Some are protest, some description. Guthrie's chording accompaniment isn't unusual; it's his Oklahoma voice and what he's singing about that holds your rapt attention.

Another good collection of Guthrie's songs, obviously more varied, is "Logan English Sings the Woody Guthrie Songbag" on 20th Century-Fox Records.

English is a graduate of Yale drama school but he's Kentucky born and sings in the same straightforward, unpretentious style as Oklahoman Guthrie.

Only song on here also on "Dust Bowl Ballads" is "Talking Dust Bowl Blues." Here are the familiar "This Land Is Your Land," "Deportee," "Soo Long, It's Been Good To Know Yuh." And here are lesser known but good ones like "Jackhammer John," "Ramblin' Round" and the funny "The Ladies' Auxiliary."

Mercury's latest contribution in this area is "Songs About the Working Man" sung by Dave Dudley. Dudley has an appealing western voice, without a twang; he sounds like a big, working man.

His songs are about many kinds of work — "Alligator Man," "John Henry," "A Farmer's Prayer," "Taxicab Driver," "Last Day in the Mines." It's an interesting collection, though with less substance than the Guthrie songs.

FROM OVERSEAS we have "The Ian Campbell Folk Group," Elektra, singing songs from the British Isles. The group has a good sound, refined and tasteful without being effete. Ian Campbell and his sister Lorna are Scottish; the three men who complete the group are English.

Liner notes helpfully list other names of such old tunes as the Irish "Down in the Coal Mine."

Songs show a nice variety and most, though not all, are traditional. One was written by Campbell in 1962 and one has a tune by Pete Seeger. We've never heard that one — "Bells of Rhymney" — sung better.

"Sandefjord Jenteker and the Meloditersetten," two girls and women's choruses, recorded Norwegian folk songs in Oslo for Capitol.

The collection begins with the beautiful "Norway, My Norway." Most of the songs are sweepingly lyrical; a few—like one about a farmer who traded his cow for a fiddle—are lively. The songs are in Norwegian and liner notes briefly explain each story.

The ladies sing with light-textured blending, with nothing of the amateur chorus about it.

CLOSE HARMONY is the forte of "The All-Night Singers," making their debut on Reprise. Two gals and a guy give "Abilene" the serious sound of a barbershop quartet throwing their hearts into their harmonizing. "Don't Think Twice, It's Alright," also is serious, and in very slow tempo.

NEWEST — and one of the best — of the big folk groups already is issuing a second LP, "The Many Sides of the Serendipity Singers," on Phillips.

The nine young singers, most of them graduates of the University of Colorado, do a cute kids' song, "Beans in My Ears;" a ballad, delivered like a big mixed chorus, "Soon It's Gonna Rain;" "Look Away over Yondro," in regulation commercial folk style; and a clever new version, to a new tune, of "Frankie and Johnny." Unfortunately guitars sometimes cover the sound of the voices in the latter.

ANOTHER NEW folk singer, of the clear-voiced, sweet-young-sporano variety, is making her first record for Reprise, "Cathie Taylor Sings of the Land and the People." Miss Taylor can be sad with "Turn Around" and "All My Trials" and happy with "Ribbons Down My Back." She found that one in a funny place for a folk song, the Broadway hit "Hello Dolly," but she sings it the way folksingers do "Scarlet Ribbons" and it's not out of place on this pleasant LP at all.

Even more novel is Jennie Hoffman's "The Folk-Type Swinger" on Capitol. Her whispering, breathless voice jazzes up such things as "Waltzing Matilda" with a background of a funky combo heavy on bass. Folk can go a long way but we're afraid Miss Hoffman has tried to take it too far.

Elderly Mind Slowly Gives 'Character'

THE STONE ANGEL. By Margaret Laurence. Knopf. $4.95.

Hagar Shipley, who tells this story, is 90 years old.

Actually, she does not tell it in the sense of reciting a connected narrative. Her inner thoughts wager back and forth from the present to the past, and the reader gradually absorbs a coherent pattern from these many glimpses of her life.

She grew up in a small Canadian town, Manawaka; married Bram Shipley, a widower, a strong but crude man trying unsuccessfully to be a farmer; had two sons, unimaginative Marvin and her favorite John; left her husband and supported herself as an old man's housekeeper; and later meddled too much in the unfortunate John's adult life.

Finally, she became a senile semi-invalid in her own home, looked after by plodding old Marvin, now in his 60s, and Marvin's fussy, ineffective wife, Doris. The action of the present is fairly simple — Hagar bitterly resists all efforts to put her into a nursing home, wanders off by herself, is rescued and taken to a hospital.

It is the revelation of Hagar's harsh life and her shackled emotions that forms the real theme of this novel.

From the mercurially shifting, disconnected memories that flicker through a mind that is no longer coherhent, pictures gradually emerge, her own images of her family and the people of her home town. It becomes clear that pride was both a virtue and a vice with her, and that she always feared to unlease her emotions.

Mrs. Laurence has used an unusual situation and an unusual technique to portray her chief character; the result is remarkably effective. Hagar's story is not a pretty one; in a sense she is pitiful, yet who can resist a compassionate feeling for her? The book is so beautifully written that it conveys many powerful emotions, many reflective thoughts.

PLAN A CARE-FREE

CONTINENTAL TRAILWAYS VACATION...

IT'S THE BEST WAY TO *SEE* THE U.S.A.!

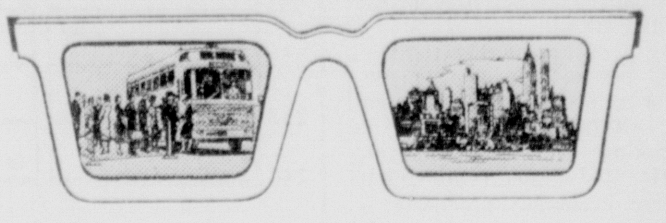

One phone call to your local Continental Trailways Tour Agent is all it takes. Tell him WHERE you want to spend your vacation. He will plan the rest . . . IN ADVANCE . . . hotel reservations, sightseeing tours, baggage. A *car*-free tour aboard a Continental Trailways air-conditioned, rest room equipped luxury bus is a *care*-free vacation . . . without being a budget breaker!

PLEASE SEND ME INFORMATION ON THE PRE-PLANNED TOURS CHECKED BELOW:

- ☐ New York World's Fair — Washington, D. C. New England (CT-1)
- ☐ New York World's Fair — Washington, D. C. Historic Virginia (CT-3)
- ☐ New York World's Fair — Eastern U.S.A. (CT-2)
- ☐ Colorado Rockies (CT-6)
- ☐ Yellowstone & Black Hills (CT-10)
- ☐ Mississippi Gulf Coast (CT-11)
- ☐ Florida — Land of Sunshine (CT-12)
- ☐ Old Mexico, Mexico City, Acapulco (CT-14)
- ☐ Sunny California (CT-16)
- ☐ Pacific Northwest, British Columbia (CT-17)
- ☐ Glacier Park, Banff, Lake Louise, British Columbia (CT-19)

NAME ______
ADDRESS ______
CITY ______ STATE ______

CONTINENTAL TRAILWAYS TOURS, INC.

CONTINENTAL TRAILWAYS TOURS, INC.
Phone FA 2-5181
214 Grammont St.

Soprano Draws Praise Of Critics

NEW YORK, (AP) — Phyllis Curtin, with 42 leading operatic roles in her repertory, has been praised by critics for her dramatic soprano voice, her graceful good looks, and her acting.

But she'd just as soon stand still and give a song recital.

"To give up either opera or concerts would be terrible," Miss Curtin says. "I regard them as quite separate arts—different aspects of a singer's work.

"But a song recital is something special in communicating with people. In the best opera performance, you don't have the same thing.

"It's a wonderful, magic thing that happens when you're being a real instrument for the music. In an opera this is helped along by the story and the sets; in a recital there is only you and the piano player to communicate."

She says, "Some of the things I perform I have known 15 years. But the last three years something wonderful has happened with this long acquaintance. I suddenly have this wonderful exposed feeling, that I've become so expert in the doing that I've become the instrument of the poet and the composer.

"It takes ever so much more from the artist to do it this way than it does to be helped along by sight and other sounds."

IN DEMAND

Miss Curtin is one of America's busiest sopranos and has one of the largest repertories. However, a large repertory can work against you, she says wryly. "Directors look at that long list of music I know and say to themselves, 'She'd be the very person to learn something new'."

So, in May, besides the Verdi "Requiem" in Cleveland with the Cleveland Symphony, four promenade concerts with the New York Philharmonic and a concert in New Britain, Conn., she sandwiched in learning "Daphne" for the June Strauss centennial in Copenhagen. After Copenhagen, there is more Strauss, in Hamburg.

"I was thinking of the things in May and June that I had to turn down — Glyndebourne, Florence, a movie in Yugoslavia and Spoleto," the soprano says smiling. "It would have been a nice career for anybody."

Without planning it that way, Miss Curtin says, her season just ending was heavy on appearances with symphonies — 45 with 17 orchestras — and the season coming up contains "a staggering amount of opera" — in Oslo, Chicago, Los Angeles, Miami, the New York City Center and "Elektra" in concert form with the New York Philharmonic.

BOOSTS OPERA

Miss Curtin sings both classical parts and modern American operas and is much a booster of the latter.

The audience was enthralled last year, she says, when the San Antonio Symphony opened its season with a fully staged opera, Carlisle Floyd's "Susannah."

"Some teen-agers came around to my dressing room," she says, "and they asked, 'This is really opera, isn't it? Are there other American operas?' They looked white and tense. depending on the star system, with stars going around from one big house to another, they won't take time to learn a new work and go into a good long rehearsal period required. What we really need is ensemble opera in this country."

UNSEEN SOPRANO

Miss Curtin is married to photographer Gene Cook, who decided to meet her after he heard — but could not see — her singing in the orchestra pit at the New York City Center during a ballet. It was 1954, the year the critics discovered her in "Salome."

The Cooks have a 3-year-old daughter, Claudia. The soprano has saved most of July so the family can be together, before she starts a whirl of singing again in August, with Ravinia in Chicago, three weeks at Tanglewood and then to Scandinavia in September.

But, she admits, she will be doing some recording during July, though she doesn't much like to record.

She does like some of her records, for instance "The Mystery," music by Carlisle Floyd and poems about motherhood by Gabriella Mistral, and her recording of "Samson" with Jan Peerce. "I happen to love the music and I think it is the most faithful sound to me."

Street Project At Jonesville Gets Approval

JONESVILLE (Special) — A joint project for re-sealing the streets in Jonesville has been approved by the director of highways, A. L. Stewart, it was announced by Rep. David I. Patten and Senator J. C. Gilbert.

The project will include the patching and re-sealing of some 11.6 miles of streets in the town. This will include some streets which are not presently blacktopped.

The Town of Jonesville will furnish all materials such as gravel and asphalt and the department of highways will do the work, furnishing equipment and personnel.

A total of $22,701.50 is the estimated cost for the project. Of that amount the material is estimated at a cost to the town $15,501.50, while the state's share is estimated at $7,200.00.

Work on the project will be under the supervision of the District 58 highway personnel. Date for commencing of the work was not announced.

Top Ten

CHAPEL OF LOVE, Dixiie Cups

A WORLD WITHOUT LOVE, Peter & Gordon

I GET AROUND, Beach Boys

LOVE ME WITH ALL YOUR HEART, Ray Charles Singers

PEOPLE, Streisand

LOVE ME DO, Beatles

MY BOY LOLLIPOP, Small

MEMPHIS, Rivers

DON'T LET THE SUN CATCH YOU CRYING, Gerry & Pacemakers.

WALK ON BY, Warwick

Ranch Mother Recalls The Sugar, Spice

THE LITTLE KINGDOM. By Hughie Call. Houghton Mifflin, $3.

Little girls are made of everything nice, and three of the nice things are eagerness, devotion and affection.

This slim book of a mother's memories of her little girl is filled with these qualities. It is a story about one member of the little kingdom where children live, told with unashamed sentiment and pathos.

The little girl's name really was Louise, but somehow that had been changed to Wezie, and everyone called her that.

The scene is a remote sheep ranch in Montana, where animals — both tame and wild — play a great part in everyone's lives.

There was Patches, Wezie's pinto pony. When the little girl began to grow up, he was terribly jealous of his successor Nig. There was Sweet Adeline, a wild goose raised from the egg, and there was Missie, the orphaned antelope fawn. Wezie had to be brave, of course, when each of them reverted to the wild.

There is comedy in the efforts of Wezie's mother to raise turkeys, and in their handyman's insistence on keeping an old sow named Dainty Bess. And there is a little story of a herder's valiant collie.

Sometimes it is a comfort and delight for hardbitten adults to slip back into a compassionate world where little girls live, and where unadorned eagerness, devotion and affection are the real ingredients of unsophisticated, natural living. This book is a gateway to that magical little kingdom.

Best Sellers

FICTION

THE SPY WHO CAME IN FROM THE COLD, Le Carre

CONVENTION, Knebel and Bailey

THE NIGHT IN LISBON, Remarque

CANDY, Southern and Hoffenberg

VON RYAN'S EXPRESS, Westheimer

NONFICTION

FOUR DAYS, UPI-American Heritage

A MOVEABLE FEAST, Hemingway

THE NAKED SOCIETY, Packard

A DAY IN THE LIFE OF PRESIDENT KENNEDY, Bishop

DIPLOMAT AMONG WARRIORS, Murphy

(AP's "The Torch is Passed" is not listed because it has not been sold generally in bookstores.)

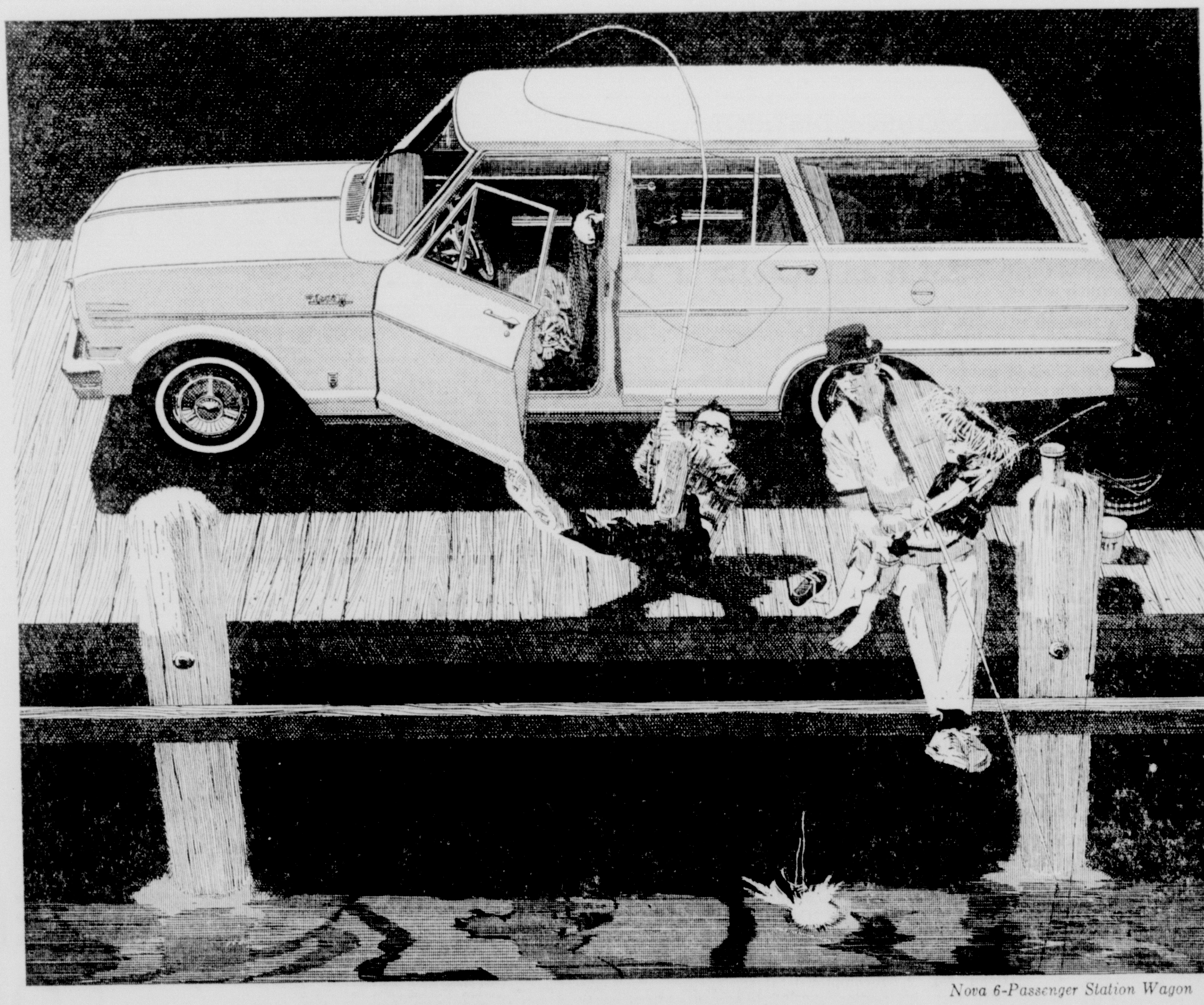

Nova 6-Passenger Station Wagon

CHEVY II by Chevrolet

If you thought Chevy II was thrifty before, you should see your Chevrolet dealer now

You couldn't pick a better time to buy one! Stick with Chevy II and you'll go places this summer—economically. Spacious wagons. Sedans. Sporty Sport Coupes. Take your pick. They're *all* tightwads.

The Nova wagon for instance, like all Chevy II's, adjusts its own brakes. It's got a Delcotron generator to lengthen a battery's life. The engines are real gas scrooges. And the rocker panels take in rain water to flush themselves free of rust-causing salt and dirt.

Inside the Nova wagon, where you can seat six anglers with tackle boxes, there's deep-twist carpeting surrounded by vinyl that's as washable as tile. Behind that, a storage area with as much room as the insides of seven good-sized refrigerators. And that kind of space is going to bring home a lot of sunfish.

As for rough terrain, Chevy II gobbles it up painlessly. And quietly. The unitized body is turtle-tight. The same unique single-leaf rear springs that contribute to Chevy II's smooth ride are also geared to take more of a beating than comparable multi-leaf springs. These springs *can't* squeak and *never* need lubricating.

This all naturally leads us to price. Your Chevrolet dealer has that pleasant story. Why don't you two get together and make some vacation plans.

CHEVROLET TRADE 'N' TRAVEL TIME
FOR THE GREAT HIGHWAY PERFORMERS

CHECK THE T-N-T DEALS ON CHEVROLET • CHEVELLE • CHEVY II • CORVAIR AND CORVETTE NOW AT YOUR CHEVROLET DEALER'S

VISIT THE GENERAL MOTORS Futurama NEW YORK WORLD'S FAIR

17-5607

RYAN CHEVROLET, Inc.

210 Washington St. Monroe, La. FA 2-8164

Business Pace Strong Heading Into Summer

By JACK LEFLER
AP Business News Writer

NEW YORK (AP)— With the arrival of summer, indications are that the seasonal business doldrums may not be as pronounced as usual.

Statistics issued during the week showed that the economy was maintaining its strength.

Steel production held at a high level and automobile output and sales continued to boom.

Wall Street was talking about the possibility that a summer rally was developing.

And many economists looked for the income tax cut to make itself felt more strongly in the months ahead.

The government reported that jobs, personal income, manufacturing profits and production had increased.

Looking over these figures, President Johnson commented:

"Our economic prognosis is one of continued growth. It is heartening to note that today more people are at work in the United States at higher wages than ever before."

Employment climbed to an all-time high of 71.1 million in May while unemployment decreased 300,000 to 3.6 million, or 5.1 per cent of the work force, a four-year low.

Personal income — including payrolls, profits from small businesses and farms, dividends, interest, rents and other payments to individuals — increased in May to an annual rate of $485 billion, up about $1.25 billion from April.

Profits of manufacturing corporations in the first three months of this year were 27 per cent above a year earlier. Profits after taxes totaled $5.12 billion against $4.2 billion in the first three months of 1963.

Industrial production in May rang up its ninth consecutive monthly increase. The index, representing the output of factories, mines and utilities, edged up to 130.3 from 129.6 in April. This barometer is 30.3 per cent higher than the 1957-59 average which is used as a base figure of 100.

New orders received by durable goods manufacturers in May fell 3 per cent below the record April level but were substantially ahead of May 1963. The total was $19.9 billion against $20.4 billion in April and $19.3 billion in March.

Durable goods shipped totaled $19.2 billion in May, down $100 million from April but $500 million above March.

Steel production dipped for the third week in a row but remained at a high level and industry executives believed that the July - August slump will be less than in previous years. output totaled 2,417,000 tons, off 1.1 per cent from the preceding week.

Automobile production eased during the week to an estimated $76,300 passenger cars from 179,821 the previous week but was above the 170,543 turned out a year ago.

Business Briefs

ELECTED MEMBER

Nick Kokinos, CPA of New Orleans and formerly of Monroe, has been elected a member of the American Institute of Certified Public Accountants.

Kokinos is associated with the accounting firm of Campell, Glade and Levy in New Orleans.

HONORED FOR SERVICE

Southern Bell Telephone Company recently honored Mrs. Katherine Martin, service representative in the Monroe Business Office, with the presentation of her thirty-five year service anniversary pin. G. D. Henderson, Louisiana General Commercial Manager, presented the service pin to Mrs. Martin.

At a gathering of her fellow employees Henderson reviewed Mrs. Martin's career with the company, which she began in Winnsboro as a night operator. After serving as operator, agent, and chief operator, she transferred to Monroe in 1946 as a teller. She became a service representative in 1948.

NAMED ON COMMITTEES

Five Twin Cities insurance men have been appointed to state committees by the Louisiana Association of Insurance Agents.

They are Alymer Montgomery, agency management committee; R. D. Farr Jr., casulty committee; Charles E. McKenzie Jr., convention committee; Harold A. Mouk Jr., education and membership committees; and Bert Hatten, public relations and fire and accident prevention committees.

Hatten is from West Monroe and the others reside in Monroe.

APPOINTED TO POST

Charles L. Farrar, a 1959 graduate of Louisiana Tech, Ruston, has been named executive director of the International Fraternity of Delta Sigma Pi, a professional fraternity in the field of business administration.

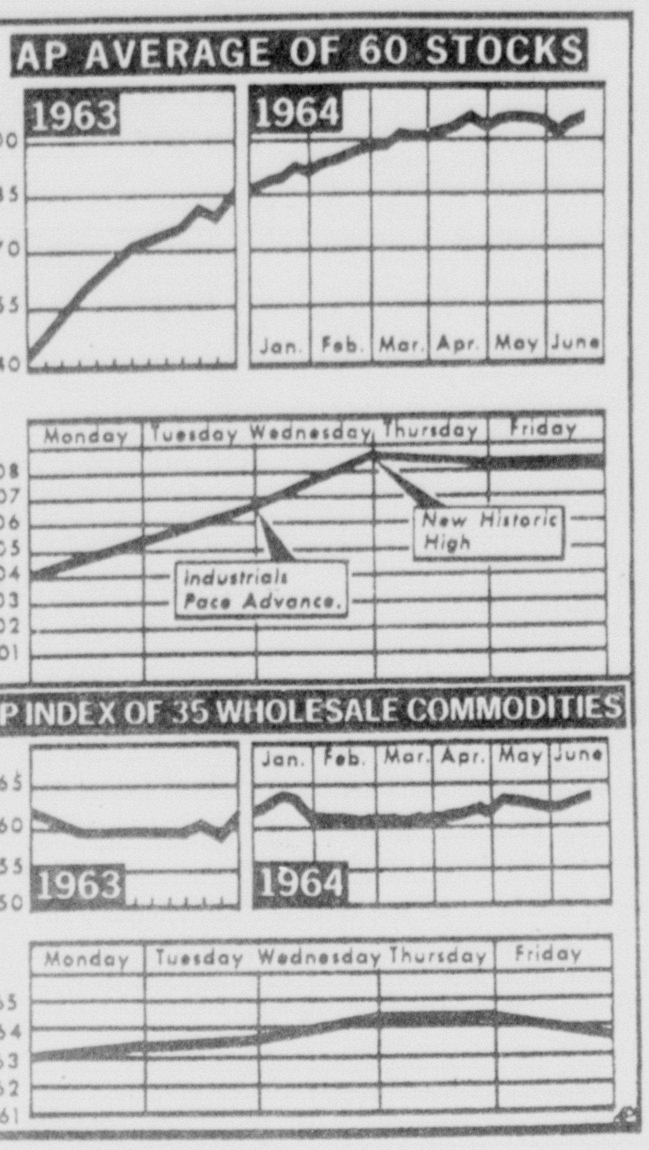

THE ASSOCIATED Press average of 60 stocks, advancing for second week in a row, showed its largest weekly gain since late November when it closed Friday at 308.2, up from 304.0 a week ago. The commodity index moved higher for the third consecutive week, closing Friday at 163.8, up from 163.0 last week. Livestock showed the largest gain. (AP Wirephoto)

Stocks Make Rapid Climb From Decline

NEW YORK (AP)—The stock market last week made its biggest weekly advance of 1964 as it continued a recovery from its decline from the latest peak.

The market rise was accompanied by a budget of encouraging economic news and also by increasing volume in the stock exchange.

The biggest piece of the gain was made, however, on the first three trading days. Thereafter the market, tired from a string of six rises in seven sessions, rested and turned irregular.

The Dow Jones industrial average carved out a husky gain of 15.68 at 825.25. This constituted a big recovery of the ground lost since the average fell from the historic closing peak of 830.17 made on May 17 to the intermediate low of 800.31 where stocks met sup- its top.

The Associated Press average of 60 stocks advanced 4.2 to 308.2, its largest weekly gain since the week ended last Nov. 30 when stocks staged a strong recovery following the decline on news of President Kennedy's assassination.

IN MONROE DISTRICT

48 New Oil, Gas Locations Added

For the third straight week there were seven completions the past seven days in the Monroe Oil & Gas District, according to District Manager Duncan S. Cook.

The Monroe Gas Field accounted for four of the completions, two in Ouachita Parish and two in Union, while there was one each in Catahoula, Concordia and Grant.

If the number of completions remained constant, the number of active rigs and new locations did not.

There 18 active rigs, a drop of five from last week, while the number of new locations took a big jump, going from 27 last week to a whooping 48 this week.

Avoyelles Parish accounted for the largest number of the new locations, 19, while Catahoula had seven and LaSalle five.

The 48 new locations were easily the most in the past several months and were spread over nine parishes.

LaSalle has the most active rigs, four, and Tensas has three.

There were four re-completions, according to Cook's weekly report, all in LaSalle. One was in the Little Creek Field, O'Meara Brothers' A. T. Dean No. 2, recompleted at 2496 feet in section 5-23-9E. Two were in the Olla Field, Placid Oil Company's Louisiana Central No. 18, recompleted at 2423 feet in section 36-10-2E, and Placid's Louisiana Central No. 170, recompleted at 3404 feet in section 12-9-2E. The last was in the Trout Creek Field, Justiss Mears Oil Company's Griffen-Pyle No. 1, recompleted at 3810 feet in section 24-8-2E.

Five wells were plugged and abandoned during the week and there were 58 inactive locations in the district.

Cook's report listed this information on the week's completions, active wells and new locations:

COMPLETIONS

CATAHOULA PARISH, Pool Lake Field — A. T. Teague Jr's Fisher Lbr Co no. B-2, located in sec. 16-8-7E, depth 4534 ft.

CONCORDIA PARISH, South Monterey Field — Jack E. Stack Jr's Cross no. 1, located in sec. 11-5-7E, depth 6401 ft.

GRANT PARISH, Tullos Urania Field — W. L. Holmes' Mrs. M. B. Holmes no. 6, located in sec. 17-9-1E, depth 1603 ft.

OUACHITA PARISH, Monroe Gas Field — Burle Corp's Harr SU 792; H. J. Lamson no. 1, located in sec. 12-19-4E, depth 2307 ft.

Monroe Gas Field — Western Nat'l Gas Co's COU Kate F. McGuire no. 2, located in sec. 27-18-3E, depth 2351 ft.

UNION PARISH, Monroe Gas Field — Humble Gas Tr Co's HGTC no. 547, located in sec. 23-20-3E, depth 2390 ft.

Monroe Gas Field — Humble Gas Tr Co's HGTC no. 548, located in sec. 17-20-3E, depth 2335 ft.

ACTIVE

AVOYELLES PARISH, Wildcat Field — Justiss Mears Oil Co Inc's (B. Quinn) no. D-1, located in sec. 4-1-5E, drilling 1031 ft.

Wildcat Field — Shell-Ashland's L. A. Moreau no. 1, located in sec. 82-2-4E, drilling 17,138 ft.

CALDWELL PARISH, Wildcat Field — Feazel Ints' Olin Math Chem Corp no. 1-A, located in sec. 23-13-2E, drilling 8244 ft.

WEST CARROLL PARISH, Wildcat Field Peter Jenderson Oil Co's T. O. Owens no. 1, located in sec. 35-30-9E, drilling 6500 ft.

FRANKLIN PARISH, Wildcat Field — Murco Drlg Crop's Lilly Dilley no. 1, located in sec. 21-12-7E, drilling 6230 ft.

LaSALLE PARISH, Olla Field — Placid Oil Co's LaCent & O&G Co. no. 69-A, located in sec. 36-10-2E, testing at 3555 ft.

Olla Field — Placid Oil Co's LaCent O&G Co no 74-A, located in sec. 2-9-2E, testing at 3614 ft.

Olla Field — Placid Oil Co's Trem Lbr Co. "I" no. 3, located in sec. 10-9-2E, testing at 3830 ft.

Tullos Urania Field — Cities Service Oil Co's Urania: br "N" no. 23, located in sec. 25-10-1E, testing at 1537 ft.

OUACHITA PARISH, Cheniere Field — Franks Petroleum's C'ville SU "BB"; Jackson Est no. 1, located in sec. 2-4 17-1E, drilling 6510 ft.

Cheniere Creek Field — Crystal Oil & Ld Co's Hoss SU "A"; McHenry no. 1, located in sec. 2-16-3E, drilling 5545 ft.

RAPIDES PARISH, Wildcat Field — Socony Mobil Oil Co's Bentley Lbr Co "A" no. 1, located in sec. 11-4-5W, drilling 11,935 ft.

RICHLAND PARISH, Mangham Field — Wayne J. Spears & Assoc's Baker no. 1, located in sec. 32-16-7E, testing at 3397 ft.

Mangham Field — Wayne J. Spears & Assoc's Baker no. 2, located in sec. 33-16-7E, testing at 3328 ft.

TENSAS PARISH, Wildcat Field — Placid Oil Co's Haynes no. 1, located in sec. 10-9-9E, drilling 6920 ft.

Buckhorn Field — Cenard Oil & Gas Co's Buck SU 163; Anderson no. 25-17, located in sec. 25-12-11Em testing at 8900 ft.

Buckhorn Field —Sun Oil Co's Fisher Lbr "I" no. 3, located in sec. 2-12-11E, drilling 8105 ft.

UNION PARISH Monroe Gas Field — W. J. Wegman Jr's Dickson no. 1, located in sec. 13-20-2E, testing at 2213 ft.

CATAHOULA PARISH, Harrisonburg — R. A. Campbell Co's T. W. Cater et al No. 1, 330 from north line and 600 from west line of southeast quarter of southeast quarter of section 18-9N-7E, 4950 feet, Wilcox.

Harrisonburg — R. A. Campbell Co's Johnson-Starnes No. 1, 330 from north line and 450 from east line of northeast quarter of southwest quarter of section 18-9N-7E.

LaSALLE PARISH, Wildcat — Harter Oil Co's Harter-Urania Lbr Co. No. B-1, 660 from north line and 610 from west line of northeast quarter of southwest quarter of section 3-10N-2E, 3500 feet, Wilcox.

Wildcat — Hunt Oil Co's Louisiana Delta Hdw Lbr Co. No. H-169, 1980 from south line and from east line of section 21-5N-4E, 5800 feet, Wilcox.

UNION PARISH, Monroe Gas Field — Humble Gas Trans. Co's Harrell SU 169, H G T C No. 551, 1980 north and east of southwest corner of section 5-20N-4E, approximately 2450 feet, Harell.

Monroe Gas Field — W. J. Wegman Jr.'s Dickson No. 1, 680 north and 50 west of southeast corner of southwest quarter of northwest quarter of section 13-20N-2E, 2300 feet, Monroe Gas Rock. way 69¾ lost 1½.

NEW LOCATIONS

CATAHOULA PARISH, Wildcat — Caddo Oil Co. Inc's Coldiron No. 1, 660 north and 1980 west from southeast corner of section 9-8N-6E, 4700 feet, Wilcox.

Wildcat — L&N Drilling Co's International Paper Co. No. 2, 400.7 from north line and from east line of northeast quarter of northeast quarter of section 25-10N-5E, 4100 feet, Wilcox.

LaSALLE PARISH, Wildcat — Caruthers Operating Co. Inc's Hemble-Tensas Delta No. A-2, 660 south and 2080 east from northwest corner of section 27-6N-4E, 5000 feet, Wilcox.

Wildcat — H. L. Hunt's Louisiana Delta Hardwood Lumber Co. No. F-43, 660 from south line and 1980 from east line of section 14-5N-4E, 5800 feet, Wilcox.

CONCORDIA PARISH, Wildcat — Sklar Prod-Harry Hurt's Quinn No. 9-9-658 from west line and 660 from south line of northeast quarter of southeast quarter of section 9-4N-7E, 6800 feet, Bee Brake Sand.

GRANT PARISH, Tullos Urania — W. L. Rambo et al's Swope B no. 3, 100 from west line and from north line of southeast quarter of southeast quarter of section 18-9N-1E, 2000 feet, Wilcox.

Wildcat — Texaco Inc's Joe Shorter No. 1, 677 from north line and 660 from east line of section 40-6N-2W, 15,000 feet, Sligo.

OUACHITA PARISH, Monroe Gas Field — Cities Service Oil Co's Harrell SU 833, Fbks Real Est No. 53, 1320 from north line and from east line of section 16-19N-5E, 2900 feet, Harrell Sand.

Monroe Gas Field — Cities Services Oil Co's Harrell SU 818, Fbks Real Est. No. 55, 1320 from south line and from east line of section 8-19N-5E, 3500 Harrell Sand.

Monroe Gas Field — P&K Oil & Gas Properties' Lee et al No. 1, 600 south and 720 west of northeast corner of section 22-19N-5E, 2500 feet, Harrell Sand.

UNION PARISH, Monroe Gas Field — Cities Service Oil Co's Harrell SU 181, Smith "C"-4, 1396 from north line and 660 from west line of northeast quarter of section 9-20N-4E, 2600 feet, Harrell Sand.

Monroe Gas Field — Southwest Natural Prod. Co's Frost Lbr Ind No. 17, 1900 from west line and 2000 from south line of section 25-20N-3E, 2350 feet, Monroe Gas Rock.

AVOYELLES PARISH, Bayou Jeansonne — B. E. Gamble's CAM SU "H" Elder Realty Co. Inc. No. 5, 332 north and 369 east of southwest corner of southeast quarter of northeast quarter of section 5-2N-6E, 7350 feet, Wilcox.

RAPIDES PARISH, N. Big Island — Crow-Gulf Coast Venture's Burnum No. 1, 400 from north line and 2140 from west line of section 17-5N-3E, 5400 feet, Wilcox.

CATAHOULA PARISH, Mean Lake — McGoldrick & Watson-Alagood's Catahoula Co. No. 3, 570 north and 750 west of southeast corner of section 6-8N-7E, 4500 feet, Wilcox.

Mean Lake — McGoldrick & Watson-Algood's Mills-Pagones Unit No. 1, 1725 south and 1370 east from northwest corner of section 7-8N-7E, 4500 feet, Wilcox.

Pool Lake — L&N Drlg Co. et al's Ater-Harmon No. 1, 450 from south line and from west line of northwest quarter of northeast quarter of section 10-8N-7E, 4600 feet, Wilcox.

LaSALLE PARISH, Summerville — Justiss Mears Oil Co. Inc's Griffen No. 1, 660 from north line and from west line of southwest quarter of northeast quarter of section 24-9N-2E, 3900 feet, Wilcox.

CONCORDIA PARISH, Kincaid Bayou — Lyons Petroleum's A. Lewis No. 1, 400 south and 2070 west of northeast corner of section 28-6N-7E, 6000 feet, Wilcox.

GRANT PARISH, Tullos Urania — W. L. Rambo's Swope No. C-2, 300 from west line and 100 from south line of northeast quarter of southeast quarter of section 18-9N-1E, 1700 feet, Top Wilcox.

AVOYELLES PARISH, Wildcat — Justiss Mears Oil Co. Inc's Elder Realty Co. No. 3, 650 south and west of northeast corner of section 20-3N-6E, 7700 feet, Wilcox.

Wildcat — Justiss Mears Oil Co. Inc's R. O. Martin No. S-5, 589.3 from north line and from east line of northeast quarter of northeast quarter of section 25-3N-5E, 7650 feet, Wilcox.

Wildcat—Pan American Petr Corp's Southwestern Imp Co "G"-1, 1980 north and 3301 west of southeast corner of section 19-2N-6E, 8700 feet, Wilcox.

Wildcat—Pan American Petr Corp's Southwestern Imp Co. "G"-2, 3299 north and 1980 east of southwest corner of section 20-2N-6E, 8700 feet, Wilcox.

Wildcat—Pan American Petr Corp's Southwestern Imp Co. "G" 3, 660 south and east of northwest corner of section 29-2N-6E, 8900 feet, Wilcox.

Wildcat—Pan American Petr Corp's Southwestern Imp Co. "G"-4, 3305 west and 1980 north of southeast corner of section 21-2N-6E, 8700 feet, Wilcox.

Wildcat—Pan American Petr Corp's Southwestern Imp Co. "H"-2, 1980 south and 660 west of northeast corner of southwest quarter of section 15-2N-6E, 8500 feet, Wilcox.

Wildcat—Pan American Petr Corp's Southwestern Imp Co. "H"-3,1980 east and north of southwest corner of section 22-2N-6E, 8700 feet, Wilcox.

Wildcat—Pan American Petr Corp's Southwestern Imp Co. "H"-4, 1980 north and west of southeast corner of section 28-2N-6E, 8900 feet, Wilcox.

Wildcat—Pan American Petr Corp's Southwestern Imp Co. "H"-5, 3295 east and 1980 south of northwest corner of section 27-2N-6E, 8900 feet, Wilcox.

Wildcat—Pan American Petr Corp's Southwestern Imp Co. "I"-1, 1980 south and east of northwest corner of southeast quarter of section 14-2N-6E, 8500 feet, Wilcox.

Wildcat—Pan American Petr Corp's Southwestern Imp Co. "I"-2, 1980 east and north of southwest corner of section 23-2N-6E, 8700 feet, Wilcox.

Wildcat—Pan American Petr Corp's Southwestern Imp Co. "J"-1, 1980 north and west of southeast corner of section 13-2N-6E, 8500 feet, Wilcox.

Wildcat—Pan American Petr Corp's Southwestern Imp Co. "J"-2, 1980 north and west of southeast corner of section 24-2N-6E, 8700 feet, Wilcox.

Wildcat—Pan American Petr Corp's Southwestern Imp Co. "J"-3, 660 south and east of northwest corner of section 30-2N-7E, 8900 feet, Wilcox.

Wildcat—Pan American Petr Corp's Southwestern Imp Co. "J"-4, 3298 west and 1980 north of southeast corner of section 25-2N-6E, 8900 feet, Wilcox.

Lake Ophelia Field — Pan American Petr Corp's Elder Realty Co. Inc. No. 12, 3375 north and 1978 east of southwest corner of section 19-3N-6E, 4400 feet, Sparta.

Lake Ophelia—Pan American Petr Corp's Elder Realty Co. Inc. No. 13, 2055 north and 2045 east of southwest corner of section 19-3N-6E, 8000 Wilcox.

Lake Ophelia—Pan American Petr Corp's Elder Realty Co. Inc. No. 14, 2055 north and 660 east of southwest corner of section 19-3N-6E, 4400 feet, Sparta.

Natchitoches Bayou—Justiss Mears Oil Co. Inc's Southwestern Imp No. 2-A, 720 south and 718 east of northwest corner of section 7-2N-7E, 8100 feet, Wilcox.

MADISON PARISH, Westwood—Southdown Inc's Ayer Timber Co. Inc. No. 1, 475.5 from east line and 607.7 from south line of northwest quarter of southeast quarter of section 8-14N-11E, 7600 feet, Lower Tuscaloosa.

RAPIDES PARISH, North Big Island—McGoldrick & Watson's Jenkins No. 1, 400 north and 920 west of southeast corner of southeast quarter of southeast quarter of section 23-5N-3E, 5350 feet, Wilcox.

North Big Island—McGoldrick & Watson's Paul Unit No. C-1, 400 south and west from northeast corner of northwest quarter of southeast quarter of section 29-5N-3E, 5500 feet, Wilcox.

CONCORDIA PARISH, Monterey — Dorchester Gas Prod Co's M. Sturgeon et al No. 1, from the ¼ corner of sections 25 and 26 run S.89 deg 45 west 1571.4 and N.400 to location in section 26-6N-7E, going back into old well Sturgeon No. A-2.

Mississippi Wilcox Sand Yields Oil

JACKSON, Miss. (AP) — Another new oil field find in the Wilcox sand country of southwest Mississippi appeared near Saturday at Kelley and Byrne Oil Company's Franklin County wildcat, the Ashley No. 1, sec. 32-5n-1e, north of the Knoxville field.

Operators were preparing to perforate and test in a Wilcox zone interval at 6,350-76 feet where electrical log indicated possible 18 feet of oil sand.

Production tests were under way on two wells in the Dry Creek field of Franklin County with reports that both wells have logged in excess of 60 feet of oil sand in different intervals of the Wilcox zone from 6-252 feet to 6,610 feet. The important wells are Charles F. Hayes No. 1B, U.S.A. sec. 21-5n-1e, and Larue-Smith Production Co. No. 1-A, Sec. 7-5n-2e. A Zone in the Larue-Smith well at 6-342-44 feet has been perforated and is flowing at the rate of 150 barrels of oil per day.

Also in the Franklin County, Hamilton Brothers are in the process of completing their wildcat, the Gibson estate No. 1, sec. 49-5n-1e, as a new discovery. The well is pumping an unestimated amount of oil from a Wilcox sand at 6,139-41 feet. The well is east of the north Freewoods oil field.

In the recently-found Pumpkin Patch oil field of Amite County, H. E. Allen ran production tests at his Branch No. 1, sec. 6-4n-6e, which will extend the field a quarter-mile north. The venture logged 24 feet of oil sand in the lower Tuscaloos formation at 11,024-48 feet.

In the one-well Mt. Olive field of Smith County, Pan American Petroleum Corp. is attempting to evaluate the commercial worth of a Eutaw gas sand in its Richardson No. 1, sec. 32-10n-16w. Operators are testing a perforated interval at 7,804-06 feet. The venture was drilled to 13,018 feet by Triad Oil and Gas Co. with Pan American assuming operations and cementing production casing to 8,050 feet to test the Eutaw sand gas shows.

Pan American has abandoned its Covington County wildcat, the Miller No. 1, sec. 27-7n-17w, located south of Collins. The venture was drilled to a total depth of 16,719 feet with reports small gas shows were logged at 15,552 feet.

SPENDING WITH ABANDON

Europe Suffering Acute Prosperity

BONN, Germany (AP)—Western Europe is sufefring from an acute attack of prosperity.

People are earning a lot more money than they used to, and they're not having to work so hard toget it. So they're spending it with an obandon that has the experts worried.

Unemployment has just about disappeared except in Italy. Even in Italy there are many places where labor is short, in part because high pay in other countries has drained away skilled hands.

About a million foreign workers have come to West Germany, and many thousands to Switzerland and France. They come not only from Italy and Spain, but from Turkey and Greece and even a few from Yugoslavia.

In Wolfsburg, home of the Volkswagen, 5,000 young Italian workmen are living three to a room in rows of neat wooden barracks. A good deal of the money they get is sent home—and helps up the prices of Italian goods.

In West Germany and France thousands of good jobs go begging for want of applicants.

The experts call this overemployment and say it results in excess demand. The ordinary European finds such terms hard to understand. To him things look pretty good, with wages high, jobs easy to get, plenty of goods in the shops.

The businessman never has had so many customers, with so much money in their pockets.

Farmers are doing less well, despite hefty government subsidies. Wages are so good and farm prospects so relatively bleak that large numbers of farmers have found industrial jobs.

But they are not moving to town fast enoughto satisfy the need of factories for labor. That is one reason industrial wages keep going up.

High wages mean high prices —especially in Italy, where the law says price increases must bring wage increases as well. The result is that the Italian economy is getting as hot and breathless as a puppy chasing its tail on a summer afternoon in Capri.

France, and to a lesser extent Holland and Belgium, have also been hit by this kind of inflation. Up to now, West Germany has been able to avoid it. Wages here have gone up but production has kept in step and prices have held steady.

They have held so steady in fact, that West German firms are filling their books with French and Italian orders. Such trading is favored by the gradual disappearance of the tariff wall between Common Market countries. The big and growing demand for German goods tends to raise prices at home. Inlation can be catching.

RFK's Wife Goes To Athens Greece

ATHENS, Greece (AP)—Mrs. Robert F. Kennedy, wife of the U.S. attorney general, arrived here Saturday from Rome with three of her children. A U.S. Embassy spokesman said she is on a three-day private visit with friends.

Strong Gains Taper Off In Cotton Futures

NEW YORK (AP)—New York cotton futures started out strong but gains tapered off and prices ended the week 10 cents to $1.95 a bale ahead of the preceding Friday.

In the week ended June 13, cotton futures advanced 85 cents to $2.45 a bale.

Moderate short covering and commission house and spot house demand supplied early buoyancy. This gave way somewhat under pressure of profit taking and a cooling of enthusiasm over prospects of large loan entries during the coming season.

The official consumption report for May, while not a market factor, brought favorable news. It showed mills had used 687,000 bales compared with 832,000 bales in the preceding five weeks and 693,000 bales in the comparable 1963 period. For the first 10 months, consumption reached 7,131,000 bales as against 7,044,000 a year earlier.

Exports in the week ended Tuesday were estimated at 104,000 bales as against 64,000 in the preceding week and 70,000 in the corresponding 1963 week. Through June 16, exports for the season stood at 4,790,000 bales, up from 3,078,000 at this stage last year.

Oil Compact Meet To Get Study Report

BILLINGS, Mont. (AP) — Oilmen and state regulatory officials are to receive Tuesday a preliminary draft of an oil and gas conservation practices study that has been described both as controversial and monumental.

The preliminary report on a study requested by Interior Secretary Stewart Udall is to attract a record attendance at the mid-year meeting of the 33-state Interstate Oil Compact Commission.

About 350 representatives of government and industry normally attend the commission's meetings but advance registrations indicate about 600 will participate in the three-day session starting Monday.

Included will be the governors of eight oil states.

The commission has served since 1935 as a forum for oil and gas conservation practices. It holds no policing authority and its recommendations can be accepted or rejected by the individual member states.

Udall mentioned several touchy subjects early last year when he suggested the special study and said present day technology may have outdated some of the conservation statutes and practices still in use.

He said domestic crude oil product on is subject to control by the individual states but several factors limit the effectiveness of such a control system.

These factors, he said, include limited participation by some producing states and the increased flexibility of interstae purchasing and transportation facilities.

The limited participation remark has prompted some fears the study might revive a bitter controversy the commission settled in 1961 by scuttling a special study of equitable sharing of crude production by the various oil states. The 1961 action was taken after Wyoming threatened to become the first state to withdraw from the compact. Wyoming feared that other states, particularly Texas, were trying to dictate how much oil Wyoming could produce.

The new study also is to compare market demand and proration practices of the various states but it has been described as a monumental work in that it became the first single volume reference file of conservation statutes and practices of all oil and gas states.

THANK YOU MONROE—WEST MONROE

ABT

AMERICAN BANK & TRUST COMPANY IN MONROE

2007 ROSELAWN PHONE 387-0244

"Main Office Service With Branch Bank Convenience"

The officers and board of directors of American Bank are overwhelmed by your enthusiastic acceptance of our new kind of banking service . . . banking that's different!

You'll find our people well-trained, cordial and inviting. Whether working with the largest or smallest customer . . . easy to talk to! Those in need of business and commercial counsel will find American Bank's people and service particularly direct . . . helpful! We invite you to let us serve your banking needs!

MEMBER FEDERAL DEPOSIT INSURANCE CORPORATION

Ken Venturi Strokes To Open Victory

Almost Collapses From Intense Heat

WASHINGTON (AP) — Ken Venturi, almost felled by suffocating heat, bounded back from golfdom's limbo with closing rounds of 66 and 70 Saturday and won the 64th National Open Championship with a near record score of 278.

Venturi's amazing comeback gave him the second lowest total in Open history. Ben Hogan's 276 at the Riviera in Los Angeles in 1948 is the record.

The onetime Golden Boy from San Francisco, his career almost shattered by disappointment and injury, surged from six shots back at the halfway point to overtake young Tommy Jacobs and Masters champion Arnold Palmer, who had been expected to stage a head-and-head duel for the title.

Jacobs, after a par 70 on the first 18 Saturday, blew to a closing 76 and barely took second ahead of British Open champion Bob Charles. Jacobs totaled 282 while Charles, finishing with a 68, had a 283.

Billy Casper finished fourth with a 69-71 for 285 while Palmer posted a 75-74 to finish tied for fifth with Gay Brewer at 286. Brewer finished with a 73-68.

The other pre-tournament favorite, Jack Nicklaus, carded 77 and 73, finishing far back in a tie at 295. Tony Lema, who won the Thunderbird and Buick Opens the last two weekends, wound up with two 75s for 293.

Following his victory, Venturi said:

"It's been too long. I can't tell you how I feel. I've been very lucky and very fortunate."

Venturi revealed he almost quit playing golf eight months ago when his game was at a very low point.

"I started hitting bad shots and started thinking bad shots." he said.

However, Venturi added, he came to the Open "with the greatest mental attitude I've had in my life."

The 29-year-old Jacobs, halfway leader after a record-tying 64 Friday and two shots ahead with 18 holes to play, wilted in the steamy cauldron of the Congressional Country Club.

Palmer, Masters champion and all-time leading money winner, never was able to turn on the ignition for another of his fabled last-gasp comebacks and he floundered in a sea of bogeys.

This dashed again his dreams of scoring a professional grand slam—the Masters, U.S. and British Open at St. Andrews next month.

The 33-year-old Venturi almost collapsed from the heat on the 15th tee of the morning round and for a while there was fear he might not be able to continue.

"I nearly blacked out," he said. "I felt dizzy and ill. I was very weak."

A doctor was summoned and the new champion was given an examination. It was decided that with a brief rest and no lunch he would be able to play the final round.

Dr. E. J. Everett was given permission by the U.S. Golf Association to accompany Venturi around the blazing course. Several USGA officials, including Executive Director Joe Dey, also stayed close by.

Venturi never wavered — although rumors spread through the 21,998 on the course that he had been forced to withdraw—and he finished strong—the only man to break par for the four rounds over the torturous, 7,053-yard monster course just outside the nation's capital.

He became the third player in the history of the 69-year-old event to play the 72 holes of the Open in less than 280 strokes.

When Hogan shot his 276 in 1948, Jimmy Demaret had 278. No other player—not even Bob Jones, Walter Hagen or Gene Sarazen—ever broke 280.

The heat was intense—92 degrees in the shade, more than 100 in the sun, and with high humidity.

Water poured in small rivulets from the faces of the contestants and the spectators. Salt tablets were distributed. Dozens were treated for heat at first aid stations around the layout.

Venturi refused to exert himself. He played so slowly and methodically that when he came to the 16th tee there was not a player in front of him.

The triumph healed a lot of heartaches and made up for a long series of frustrations dating back to 1956. Then the California star, a brilliant amateur of 25, blew the Masters championship when he had it in his grasp.

WASHINGTON (AP)—Final scores and prize money in the 54th National Open Golf Championship over the par 70 Congressional Country Club course:

Ken Venturi, $17,000 72-70-66-70—278
Tommy Jacobs, $8,500 72-64-70-76—282
Bob Charles, $6,000 72-72-71-68—283
Bill Casper, $5,000 71-74-69-71—285
Gay Brewer, $3,750 76-69-73-68—286
Arnold Palmer, $3,750 68-69-75-74—286
Bill Collins, $3,000 70-71-74-72—287
Dow Finsterwald, $2,500 73-72-71-72—288
Johnny Pott, $1,950 71-73-73-72—289
Bob Rosburg, $1,950 73-73-70-73—289
George Bayer, $1,333 75-73-72-71—291
Don January, $1,333 75-73-74-69—291
Gene Littler, $1,333 73-71-74-73—291
Raymond Floyd, $900 73-70-72-77—292
Bobby Nichols, $900 72-72-76-72—292
Terry Dill, $900 73-73-75-71—292
Al Geiberger, $900 74-70-75-73—292
Bruce Crampton, $900 72-71-75-74—292
Ed Furgol, $900 72-74-72-74—292
Tony Lema, $700 71-72-75-75—293
Bill Ogden, $625 73-73-73-75—294
Leonel Hebert, $625 73-74-72-75—294
Gary Player, $475 75-74-72-74—295
Jack Nicklaus, $475 72-73-77-73—295
Ted Makalena, $475 73-74-75-73—295
Dudley Wysong, Jr., $475 74-73-75-73—295
Charles Sifford, $400 72-70-77-77—296
Labron Harris Jr., $400 72-76-74-75—297
Jacky Cupit, $400 75-71-75-76—297
Don Fairfield, $400 75-72-74-76—297
aJohn Farquhar 74-73-77-73—297
Doug Sanders, $375 74-74-76-74—298
Tom Nieporte, $375 73-73-76-76—298
Paul Scodeller, $375 72-76-72-79—299
Mason Rudolph, $735 76-73-74-76—299
Sam Snead, $375 77-73-75-75—299
Monte Bradley, $735 75-74-73-77—299
aBilly Campbell 71-73-79-76—299
George Archer, $350 75-74-76-75—300
Larry Bec, $350 77-73-75-75—300
Paul Harney, $350 75-73-79-73—300
Robert Panasiuk, $350 72-78-78-73—301
Davis Love Jr., $350 77-72-71-82—302
Dan Sikes, $300 77-73-76-77—303
David Boies, $300 73-72-83-75—303
Bill Martindale, $300 72-76-80-75—303
Rex Baxter, Jr., $300 76-73-76-80—305
Robert (Skee) Riegel, $300 80-70-82-74—306
Ron Howell, $300 78-72-78-79—307
Chick Harbert, $300 76-74-80-78—308
aJerry Greenbaum 75-74-80-79—308
Jimmy Clark, $300 73-77-78-81—308
Bryant Hiskey, $300 78-72-78-83—311
William Gabal, $300 76-73-83-80—312
Juan (Chi Chi) Rodriguez 74-74—withdrew
a—Denotes amateur.

Houston Defeats Sagging Braves

MILWAUKEE (AP) — The Houston Colts made the most of four hits and Milwaukee's sloppy fielding in beating the staggering Braves 3-2 Saturday.

The Colts scored on a suicide bunt and a pair of sacrifice flies in registering their seventh victory in 11 meetings with Milwaukee this season.

Milwaukee starter Tony Cloninger was the victim of poor support in absorbing his sixth loss. The victory was earned by Don Nottebart, his second against seven defeats.

HOUSTON	ab	r	h	bi	MILWAUKEE	ab	r	h	bi
Spangler lf	4	0	0	0	Alou cf	3	2	1	0
Fox 2b	4	0	0	0	Mathews 3b	4	0	1	0
Gaines rf	3	1	2	0	Maye lf	4	0	2	2
White cf	2	1	1	0	Torre 1b	4	0	1	0
Aspro'nte 3b	3	0	0	1	Bailey c	4	0	2	0
Staub 1b	3	0	0	1	Menke ss	3	0	0	0
Bateman c	3	0	0	0	Bolling 2b	3	0	0	0
Lillis ss	3	1	1	0	Carty ph	1	0	0	0
Nottebart p	2	0	0	1	Cloninger p	3	0	0	0
					Oliver ph	1	0	0	0
Totals	27	3	4	3	Totals	34	2	8	2

Houston 001 000 200—3
Milwaukee 001 010 000—2

E-Bailey. DP-Houston 1, Milwaukee 1. LOB-Houston 3, Milwaukee 7.
2B-Maye. 3B-Lillis. SBpGaines 2, Bailey. S-Nottebart. SF-Aspromonte, Staub.

	IP	H	R	ER	BB	SO
Nottebart, W, 3-7	8	8	2	2	1	5
Cloninger, L, 5-6	9	4	3	2	3	4

HBP—By Nottebart, Menka. T—2:05. A—6,619.

Mickey Wright Increases Lead

SUTTON, Mass. (AP)—Mickey Wright, the long-hitting Texan, increased her lead to three strokes in the $10,000 Lady Carling Eastern Open by shooting an even par 74 Saturday.

The round gave her a 36-hole total of 144, with a final 18 rounds coming up Sunday at the Pleasant Valley Country Club.

SUTTON, Mass. (AP)—Second round leaders in the Lady Carling Eastern Open Golf Tournament:

Mickey Wright 70-74—144
Carol Mann 71-76—147
Marilynn Smith 74-73—147
Mary Mills 77-70—147
Patsy Hahn 73-75—148
Sandra Haynie 73-75—148
Clifford Ann Creed 73-77—150
Marlene Hagge 77-73—150
Peggy Kirk Bell 76-75—151
Shirley Englehorn 77-74—151
Kathy Whitworth 78-73—151
Betsy Rawls 77-76—153
Patty Berg 75-79—154
Ruth Jessen 76-78—154
Sybil Griffin 74-80—154
Jo Ann Prentice 76-79—155
Mary Lena Faulk 78-78—156
aNancy Roth 79-78—157
Judy Torluemke 811-76—157
Barbara Romack 76-82—158
aMaureen Krum 81-80—161
Andy Cohn 80-82—162
Judy Kimball 81-81—162
Lucille Wardell 82-80—162
Sherry Wheeler 82-80—162
Beth Stone 81-83—164
A-Amateur.

BRING THIS AD AND GET ONE FREE PAIL

GOLF LESSONS AVAILABLE!
(By Appointment Only)
Charmingdale
Golf and Country Club
• MORNINGS • AFTERNOONS
EVENINGS Under The Lights!
Evenings perfect for businessmen who have little time during the day.
For information Call 387-0883
Professional Carl Gallo
GOLF COURSE
½ PRICE TRY-OUT WEEK
(For The Next 2 Weeks)
When you try our fine greens you will want to inquire about our membership. Application available by request.

OF BALLS FOR EVERY ONE YOU BUY!

BRING THIS AD, AND GET ONE FREE PAIL
OF BALLS FOR EVERY ONE YOU BUY!

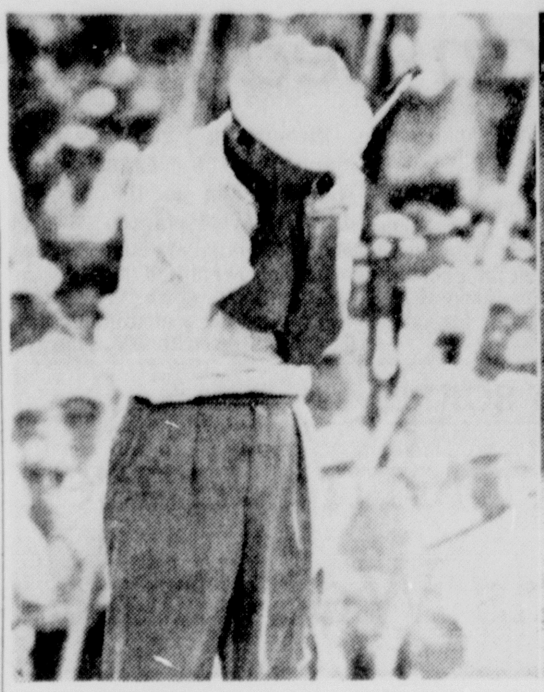

THESE ARE the various moods of a champion. Ken Venturi, new National Open Golf champion, (left) buries his face in his hands after missing a putt on the 18th green in the third round Saturday. At the right, Venturi snaps his fingers and kicks his leg after sinking a birdie putt on the ninth green. (AP Wirephoto)

Oregon Takes NCAA Track Championship

EUGENE, Ore. (AP) — The University of Oregon captured the National Collegiate Track Championship Saturday in a meet featuring the fastest 1,500-meter race ever run by collegians.

Oregon State's Morgan Groth, the mile king a year ago, shattered the collegiate and meet records for the metric mile as he ran the 1,500 in 3:40.4.

The runner from Martinez, Calif. smashed the NCAA meet record of 3:44.2 set by Oregon's Dyrol Burleson in 1960 and also cracked Burleson's collegiate record of 3:40.9.

All six place winners beat the meet mark on the formula that the metric mile is 17 seconds less than a mile. All could have been under four minutes for the full distance.

Archie San Romani Jr., son of the great miler of yesteryear, finished second in 3:40.8, followed by John Camien, Emporia State, 3:41.0; Ben Tucker, San Jose, 3:41.4; Robin Lingle, Missouri, 3:42, and Bob Day, UCLA, 3:42.1.

Groth surged into the lead with 200 meters to go and stood off San Romani's threat.

A one-two-three finish in the afternoon's first program, the javelin throw, insured the team victory of Oregon.

The host Ducks piled up 70 points to 40 for second place San Jose. Following were California, Fresno State and 1963 champion Southern California with 30 each.

Villanova's Vic Zwolak set a collegiate and NCAA meet record in the 3,000-meter steeplechase timed in 8:42.0.

He bettered the collegiate mark of 8:45.6 by Pat Traynor of Villanova in 1963 and Traynor's meet mark of 8:48.6.

Bobby May of Rice equalled the meet record in the 110-meter high hurdles with a time of 13.7 seconds.

Billy Hardin of Louisiana State won the 400-meter intermediate hurdles in 50.2.

Athletics Slam Senators With Mathews, Segui

KANSAS CITY (AP)—Nelson Mathews' grand slam home run capped Kansas City's six-run first inning outburst Saturday night, and the streaking Athletics went on to bury Washington 8-2 behind Diego Segui's three-hit pitching.

A Farmer's Night crowd of 25,182, second largest of the year for the Athletics, watched them score their eighth victory in the last nine games.

Chuck Hinton singled in the fourth inning and Bill Skowron followed with his 11th homer for two of the hits off Segui, who evened his record at 6-6.

Kansas City knocked out Senators' starter Jim Hannan in the opening inning on a double by Wayne Causey, Dick Green's bunt single, a hit by Rocky Colavito and a walk to Jim Gentile, good for one run. Bill Bryan's sacrifice fly drove in another before Mathews connected off reliever Marshall Bridges for his third homer and second career slam.

A bases loaded balk by Bridges and Segui's single accounted for the A's other two runs in the third.

WASHINGTON	ab	r	h	bi	KANSAS CITY	ab	r	h	bi
Blas'ame 2b	3	0	0	0	Causey ss	4	1	1	0
Kennedy 3b	4	0	0	0	Green 2b	4	0	1	0
Hinton lf	2	0	0	0	Charles 3b	3	1	1	1
Valentine lf	2	0	1	0	Colavito rf	4	2	2	0
King rf	3	1	1	0	Gentile 1b	2	2	0	1
Skowron 1b	4	1	1	2	Bryan c	2	0	0	0
Brumley c	4	0	0	0	Edwards c	1	0	0	0
Lock cf	1	0	0	0	Jiminez lf	2	1	0	0
Brinkman ss	3	0	0	0	Tartabull lf	1	0	0	0
Hannan p	0	0	0	0	Mathews cf	3	1	1	4
Bridges p	0	0	0	0	Segui p	4	0	1	1
Phillips ph	1	0	0	0					
Zim'er ph-3b	1	0	0	0					
Totals	28	2	3	2	Totals	30	8	7	7

Washington 000 200 000—2
Kansas City 602 000 00x—8

E—Blasingame, Segui. DP—Kansas City 2. LOB—Washington 4, Kansas City 4.
a 2B—Causey, Colavito, Charles. RH—Mathews (3), Skowron (11). SF—Bryan.

	IP	H	R	ER	BB	SO
Hannan, L, 1-4	1-3	3	4	4	1	0
Bridges	3 2-3	4	4	3	3	3
Duckworth	3	0	0	0	1	0
Ridzik	1	0	0	0	0	2
Segui, W, 6-6	9	3	2	2	5	6

Balk—Bridges. T—2:32. A—25,182.

Monroe Morning World
SPORTS
Sunday, June 21, 1964 Seven-B

GETS 4 RBI'S

Taylor Hits Mets Past Phillies, 7-3

NEW YORK (AP)—Bob Taylor drove in four runs with two home runs and added a pair of singles as the New York Mets defeated the Philadelphia Phillies 7-3 Saturday, snapping an eight-game losing streak.

Joe Christopher also hit two home runs for the Mets, who collected 16 hits off four Phillie pitchers. Dallas Green, who succeeded starter Dennis Bennett in the fifth inning, was charged with the loss.

Jack Fisher was credited with the victory although he needed help from Al Jackson in the seventh. The pudgy right-hander saw an early 3-0 lead evaporate when the Phils scored once in the fifth and tied the score in the sixth on Roy Sievers' two-run homer.

The Mets regained the lead in their half of the sixth when Ed Kranepool cracked a two-out single that scored Amado Samuel from third. The triumph squared Fisher's record a 5-5.

A crowd of 18,004 boosted the Mets' attendance to 696,719 in 25 home dates.

PHILADELPHIA	ab	r	h	bi	NEW YORK	ab	r	h	bi
T. Taylor 2b	4	0	1		Hickman rf	2	0	1	0
Briggs cf	3	0	1	0	Kranep'l 1b	5	0	2	1
Callison rf	4	0	0	0	Hunt 2b	5	0	2	0
Allen 3b	4	0	1	0	Chr't'her lf	4	2	2	2
Herrnst'n lf	3	1	1	0	C. Smith ss	3	1	1	0
Sievers 1b	3	1	1	2	Kanehl cf	3	0	0	0
Dalrymple c	3	0	0	0	R. Smith lf	2	1	1	0
Tri'nd's ph-c	1	0	0	0	Can'zaro c	0	0	0	0
Wine ss	1	0	0	0	R. Taylor c	5	2	4	4
Rojas ph-ss	3	1	2	0	Samuel 3b	4	1	3	0
Bennett p	1	0	1	0	Fisher p	2	0	0	0
C'vingt'n ph	1	0	0	0	Jackson p	1	0	0	0
Cater ph-cf	2	0	0	0					
Totals	33	3	8	3	Totals	36	7	16	7

Philadelphia 000 012 000—3
New York 003 001 30x—7

E—Allen. DP—Philadelphia 2, New York 1. LOB—Philadelphia 7, New York 12.
2B—Rojas, Samuel. HR—Sievers (4), Christopher, 2 (7), R. Taylor 2 (2). SB—Smith. S—Briggs, Fisher, R. Smith.

	IP	H	R	ER	BB	SO
Bennett	4	7	3	3	1	3
Green, L, 1-1	1 2-3	4	1	1	2	2
Roebuck	1-3	0	0	0	0	0
[illegible]	1	5	3	3	2	4
Fisher, W, 5-5	6 2-3	7	3	3	1	2
Jackson	2 1-3	1	0	0	1	1

HBP—By Fisher (Herrnstein). T—3:10. A—18,004.

More Thrills Promised At Races Today

Stock car action on the West Monroe Speedway today promises to be a thriller again following last week's near tragedy when fire broke out on the track after the gasoline tank fell from No. 15 and was rammed by 101 and 17.

No one was hurt.

Fire engulfed two of the vehicles, 101 driven by Ralph (Fireball) Robinson and No. 17, driven by J. W. Burke. Both drivers were from West Monroe. No. 88, driven by Red Futch, led the pack for seven laps and went on to win after Floyd Cook (No. 15) lost his gas tank.

Roy Smith, track chief, said that fire extinguishers "saved us from a tragedy. But we are always standing by for just such an occurance."

Smith said action on the track this week would again feature some of the outstanding stock car drivers on the mid-south circuit.

"Several new entries will spice up the contest this week," Smith said. "Several of our top drivers from here and surrounding towns will be in action. We expect fans from throughout Northeast Louisiana and neighboring states," according to Smith.

"A tough battle is anticipated again between cars No. 88 and 15. The track fire put a sudden end to their tangle in the feature race when Futch escaped the fire and went on to win," Smith said. He said Cook was pressing Futch for the lead.

Smith said all units involved in the track fire were being repaired and are expected to be back in action this week.

"These races have attracted some of the most determined drivers I have ever seen," Smith said. "For example, Ralph (Robinson) crawled back into No. 101 after the fire was put out and went on to win second spot in the feature race behind Futch. His car was still red hot, too," Smith declared.

"We never want a tragedy to occur but we are always prepared for it," accordigg to Smith. "We expect plenty of action and thrills this week."

2,743 Active On Playgrounds

The Monroe Recreation Department reports total attendance at playgrounds for the next week beginning June 15, as 2,734.

Highlights for next week's playgrounds will be a Checker Tournament Tuesday, and a Wheel Parade Friday, with free play throughout the week.

Playgrounds are open Monday through Friday, 8:30 a.m. to 11:30 a.m., and are free to the public.

League Leading Orioles Capture Win Over Bosox

BALTIMORE (AP) — Brooks Robinson and Bob Johnson each drove in three runs, leading the American League leading Baltimore Orioles to an 11-5 triumph over Boston Saturday night.

Robinson doubled home two runs in the Orioles' six-run first and walked with the bases loaded in the third, forcing in a run. Johnson singled three times, each time sending a runner home.

Milt Pappas had checked the Red Sox on six hits until the ninth when Bob Tillman followed two singles with a home run and Dalton Jones homered. The blow was Jones' fourth hit of the game. He also committed three errors.

Two Boston errors helped the Orioles in their big first. Jones threw the ball past first base on Jerry Adair's infield single, and Dick Stuart let Boog Powell's grounder get past him.

Night Game

BOSTON	ab	r	h	bi	BALTIMORE	ab	r	h	bi
Jones 2b-3b	5	1	4	1	Brandt cf	6	2	2	0
Conigliaro lf	5	0	0	0	Adair 2b	5	1	1	0
Y'trz'ski cf	0	0	0	0	Powell lf	4	2	2	1
Mejias cf	3	0	0	0	Siebern 1b	4	1	1	1
Stuart 1b	2	0	0	0	Robinson 3b	1	1	1	3
Williams 1b	1	1	0	0	Saverine ss	0	1	0	0
Thomas rf	4	0	0	0	Orsino c	3	2	0	0
Malzone 3b	2	0	1	0	J'nson ss-3b	5	1	4	3
Schilling 2b	2	1	2	1	Kirkland rf	4	0	0	1
Bressoud ss	2	0	0	0	Pappas p	4	0	1	0
Mantilla ss	2	1	1	0					
Tillman c	4	1	1	3					
Morehead p	0	0	0	0					
Earley p	2	0	0	0					
Gray p	1	0	1	0					
Nixon ph	1	0	0	0					
Totals	36	5	10	5	Totals	36	11	12	9

Boston 000 001 004—5
Baltimore 611 000 03x—11

E—Jones 3, Stuart. DP—Boston 1, Baltimore 1. LOB—Boston 7, Baltimore 11.
2B—Jones, Robinson, Powell. HR—Tillman (6); Jones (4). SF—Kirkland.

	IP	H	R	ER	BB	SO
Morehead, L, 5-7	0	5	6	5	1	0
Earley	5	6	2	1	3	2
Gray	3 2-3	1	3	2	5	4
Charton	1-3	0	0	0	0	0
Pappas, W, 6-4	9	10	5	5	2	4

Morehead faced 7 men in 1st.
HBP—By Pappas (Yastrzemski). WP—Gray. T—2:50. A—12,186.

Standings

NATIONAL LEAGUE

	W	L	Pct.	GB
Philadelphia	36	23	.610	—
San Francisco	36	26	.581	1½
Pittsburgh	33	27	.550	3½
Cincinnati	33	27	.550	3½
Los Angeles	30	32	.484	7½
Milwaukee	30	32	.484	7½
Chicago	28	30	.483	7½
Houston	30	34	.469	8½
New York	20	45	.308	19

SATURDAY'S RESULTS

New York 7, Philadelphia 3
Houston 3, Milwaukee 2
Pittsburgh 2, Chicago 0
San Francisco 14, St. Louis 3
Cincinnati 6, Los Angeles 4, night

SUNDAY'S GAMES

Los Angeles (Koufax 9-4 and Ortega 3-2) at Cincinnati (Purkey 3-3 and Jay 3-2), 2
Philadelphia (Bunning 6-2 and Green 1-0) at New York (Stallard 4-8 and Lary 0-1), 2
Houston (Bruce 6-3 and Johnson 5-6) at Milwaukee (Spahn 5-5 and Lemaster 7-4), 2
Chicago (Jackson 8-5 and Buhl 8-3) at Pittsburgh (Veale 6-4 and Blass 3-3), 2
San Francisco (Sanford 4-7) at St. Louis (Simmons 7-5)

AMERICAN LEAGUE

	W	L	Pct.	GB
Baltimore	39	24	.619	—
New York	35	23	.603	1½
Chicago	34	23	.596	2
Minnesota	33	30	.524	6
Cleveland	30	29	.508	7
Boston	31	34	.477	9
Detroit	27	33	.450	10½
Los Angeles	28	37	.431	12
Washington	27	39	.409	13½
Kansas City	25	37	.403	13½

SATURDAY'S RESULTS

New York 1, Chicago 0, 11 innings
Detroit 8, Minnesota 7
Baltimore 11, Boston 5, night
Kansas City 8, Washington 2, twi-light
Los Angeles 3, Cleveland 1, night

SUNDAY'S GAMES

New York (Bouton 4-6 and Downing 2-2) at Chicago (Pizarro 8-3 and Horlen 4-4), 2
Boston (Wilson 6-2) at Baltimore (Barber 3-3)
Cleveland (Kralick 7-1) and Los Angeles (Belinsky 4-3)
Detroit (Wickersham 8-5) at Minnesota (Stigman 3-5)
Washington (Narum 6-5 and Koch 1-2) at Kansas City (pena 7-5 and Bowsfield 1-1), 2.

Davis Rolls By All Stars, 9-3, In Amateur Play

Davis Food piled six runs on top of a 1-0 lead in the second inning to easily out distance the All Stars in a 9-3 Legion Amateur victory Saturday at Legion Stadium.

The winners racked up 10 hits off L. M. Welch, the losing hurler, while the All Stars could manage but three off two Davis pitchers, Lynn Causey and Bob Groves.

Causey threw the first four frames and got the mound win. Groves came on in the fifth and gave up all the loser's safeties.

Davis got one run in the first, six in the second and two in the fifth to momentarily hold a 9-0 lead. All Stars got three in the bottom of the fifth.

Eight of the ten players used by Davis hit safely in the contest, with Betz, and Groves each getting two hits.

Davis Food (9)	ab	r	h	bi	All Stars (3)	ab	r	h	bi
Bertz, cf	4	2	2	2	Payne, 2b	3	0	0	0
Zarrock, 2b	5	1	1	1	Haddad, cf	2	0	1	1
Gro's, ss-p	4	1	2	1	Fl Ke'h, c	3	0	1	0
Guinn, lb	3	1	1	0	Lee, lb	3	0	1	0
Th'rn, 3b	4	0	1	2	Welch, p	3	0	0	0
Jor'n, ss-c	2	1	0	1	B. Ke'h, ss	3	1	1	0
Snel'ng, lf	3	0	1	1	Bennett, lf	2	1	0	0
Bal'se, rf-c	3	1	1	1	Ritter, rf	3	1	1	0
Causey, p	2	1	1	1	McKann, 3b	3	0	1	1
George, rf	1	1	0	0					
Totals	31	9	10	7	Totals	25	3	6	2

Davis Food 160 020 0—9
All Stars 000 030 0—3

E-B. Keith 2; 2b-Betz, Thurman, Lee; 3b-Balsmao, Grovs; Sac.-Zarro; SB-Causey, Zarro

	ip	h	r	er	bb	so
Welch, L.	7	10	9	6	6	6
Causey, W.	4	1	0	0	0	6
Groves	3	5	3	2	3	4

WP-Groves, Welch 2; PB-Keith 2; HBP-Guinn by Welch 2

SOLUNAR TABLES
WHEN TO FISH OR HUNT
by John Alden Knight and Richard Alden Knight

The solunar periods, during which there is maximum fish and wildlife activity, are printed below. Major periods began at the times shown and last for an hour and a half or two hours. Minor periods are shorter.

Date Day	Minor A.M.	Major A.M.	Minor P.M.	Major P.M.
June				
21 Sun.	2:15	8:05	2:15	8:40
22 Mon.	2:55	8:45	2:25	9:20
23 Tues.	3:35	9:30	3:40	10:05
24 Wed.	4:20	10:15	4:25	10:50
25 Thur.	5:05	11:05	5:15	11:40
26 Fri.	5:55	11:55	6:10	
27 Sat.	6:50	12:35	7:05	12:55

Bears Sign Two

CHICAGO (AP)—The Chicago Bears of the National Football League signed two offensive line veterans Saturday for 1964. They are co-captain and center Mike Pyle and guard Roger Davis.

KEN VENTURI, drenched with prespiration from the 100-degree heat that threatened to knock him out of the contest, smiles at Washingon's Congressional Country Club Saturday after winning the 64th U.S. Open Golf Championship. Venturi told reporters at a press conference, "I almost gave up the game eight months ago." (AP Wirephoto)

CAN GRIN NOW

Venturi Recalls The Dry Years

By W. B. RAGSDALE JR.

WASHINGTON (AP) — "The last time I spoke to most of you guys was in August at the Masters in 1960. When Palmer made all those birdies, you left me in the locker room twiddling my thumbs."

Ken Venturi, 1964 Open champion, had a broad grin as he said this at a news conference Saturday.

He referred to the 1960 Masters Tournament when Arnold Palmer birdied the last two holes to beat him.

After that things went from bad to worse for the 33-year-old smooth swinger from San Francisco, with both physical and mental ailments. He hadn't won a tournament since 1960.

"Nine or 10 months ago I thought these days were all over," Venturi said, with a happy smile. "I was looking for a job."

"Through Father Murray and my wife's concern, I have been able to make this day possible."

A trace of a tear gleamed on the smiling face of his beautiful, dark-haired wife, Conni, as Venturi recalled those bitter days.

"I feel I have tasted the bitterness of defeat, and I'm going to enjoy the sweetness of victory," he said.

"If I had to do it all over again, and write a script, I wouldn't change one thing that's happened to me. I learned a lot about myself and my friends."

Father Murray, Venturi said, is Father Frank Murray, his parish priest at St. Vincent De-Paul church in San Francisco.

"I have letters that he wrote me," Venturi said. "I use them almost as a Bible. I read them all the time. I have a letter he wrote me two days before the Open. And it made it possible for me to feel that I could win the Open . . . He told me to keep your composure so nothing good gets you elated and nothing bad gets you down, try to keep a steady pace.

"And to ask the Lord to give you the faith in yourself to play your best. After the first hole today I knew the Good Lord was looking down on me."

"On the 17th, I started shaking badly from the heat," he said. "I couldn't hold the putter. I had an awful tee shot on the 18th, and I couldn't sink the putt there."

He nearly collapsed from heat exhaustion before making it back to the clubhouse. Venturi skipped lunch at the suggestion of Dr. E. G. Everett and rested until time to tee off for the last 18 holes. The doctor—with special permission—walked with him for the last 18 holes.

"That doctor looked after me like a mother hen," Venturi said, but had to be told by name was.

Asked about salt tablets, Venturi said, "I took a lot. I might be approached by a salt tablet company to do an ad."

OPEN ROAD
FUN
FOR SALE

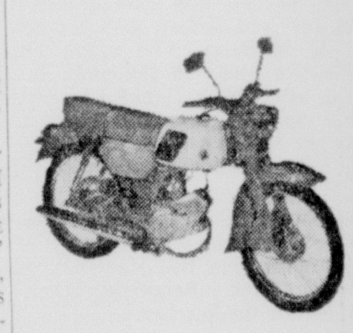

$339.95

• Fan-cooled, 50cc engine with 200 MPG performance
• 3-speed rotary, foot shift for power when you need it
• 2-place, foam rubber seat, front and rear suspension — it rides smooth on any road
• Rugged, unitized box frame takes the toughest treatment
• Electric starter, speedometer, twin mirrors — it's loaded with safety and convenience

SEE IT TODAY
JORDANS
SAW & MARINE
709 Trenton W. Monroe

LOANS FROM $301 up!
FOR VACATION, TO PAY BILLS OR FOR ANY WORTHWHILE PURPOSE!
• CONVENIENT PAYMENTS
• LOW RATES
• PROMPT SERVICE
LOANS ON:
• SIGNATURE • AUTOMOBILE
• FURNITURE • REAL ESTATE

JIM SCALIA

JOE LASUZZO

PICO FINANCE
200 JACKSON ST. PHONE 387-0522
(ACROSS THE STREET FROM THE POST OFFICE)

DEFENDING CHAMP, Wayne Peddy, second from right, is pictured among contenders for the championship in the Annual Twin Cities Jaycee Junior Golf Tournament starting at Highland Park County Club in West Monroe today. From left to right are: Terry Peddy, Ray Mulhearn, Richard Burgoyne, tournament director, Peddy, and Gordon Hesdorffer. (Staff photo by John Fogleman)

Whitey Ford Is Winner In 11th

CHICAGO (AP)—Whitey Ford won his 10th straight and the New York Yankees made it seven in a row over the Chicago White Sox Saturday, winning 1-0 on Elston Howard's single that drove in Pedro Gonzalez in the 11th inning.

Ford, who has not lost since opening day, allowed only six hits and struck out 10 in a brilliant duel with Gary Peters, who also went all the way.

It was the sixth shutout for Ford and his ninth complete game in 16 starts. The stylish lefty does double duty of pitcher and coach under Manager Yogi Berra.

Roger Maris walked with one out in the 11th and moved to second on Mickey Mantle's single. When Tom Tresh singled to right, Mike Hershberger's fine throw to the plate cut down Maris, trying to score. Gonzales running for Mantle, took third on the throw and scored when Howard singled to center.

Ford escaped a threatening situation in the last of the ninth when Dave Nicholson doubled and pinch hitter Jim Landis walked with two out. Ford then threw a called third strike past Camilo Carreon.

Ford, who beat the White Sox twice earlier this season by 3-0 scores, continued his amazing mastery over them. The 35-year-old southpaw now has pitched 43 consecutive scoreless innings against Chicago since last Aug. 16.

Ironically, Peter completed a game for the first time in 14 starts this season.

• • •

NEW YORK	ab	r	h	bi	CHICAGO	ab	r	h	bi
Kubek ss	5	0	0	0	H's'ger cf-rf	5	0	0	0
Rich'dson 2b	5	0	0	0	Weis 2b	4	0	2	0
Maris rf	3	0	0	0	Ward 3b	5	0	1	0
Mantle cf	5	0	3	0	Hsnsen ss	5	0	0	0
Gonzlez pr	0	0	0	0	Rob'son rf-lf	5	0	1	0
Lopez lf	0	0	0	0	Nicholson lf	3	0	1	0
Tresh lf-cf	5	0	1	0	McC'w pr-1b	0	0	0	0
Howard c	5	0	1	1	Minoso ph	1	0	0	0
Pepitone 1b	4	0	1	0	Cun'ham 1b	3	0	0	0
Linz 3b	3	0	1	0	Landis ph-cf	0	0	0	0
Ford p	3	0	0	0	Carreon c	4	0	0	0
					Peters p	3	0	1	0
Totals	28	1	7	1	Totals	38	0	6	0

New York 000 000 000 01—1
Chicago 000 000 000 00—0

E—Linz. DP—New York 9, Chicago 9. 2B—Mantle, Linz, Nicholson. S—Peters, Ford.

	IP	H	R	ER	BB	SO
Ford, W, 10-1	11	6	0	0	3	10
Peters, L, 7-3	11	7	1	1	4	7

T—2:56. A—22,453.

Gibbon Sparkles In Pittsburgh's Win Over Cubs

PITTSBURGH (AP) — Joe Gibbon turned in a strong pitching job and knocked in the deciding run Saturday as Pittsburgh blanked Chicago 2-0.

The big left-hander held the Cubs to two hits and went to the last out before giving way to Al McBean, who came on with two away in the ninth inning after Enie Banks reached base on an error. Jim Stewart rapped McBean for a pinch single but the reliever put down the mild rally.

Gibbon drove across the game's first run with a single in the eighth after Bill Mazeroski's triple. Dick Schofield then tripled in the pitcher.

CHICAGO	ab	r	h	bi	PITTSBURGH	ab	r	h	bi
A'fitano 2b	3	0	0	0	Schofield ss	4	0	1	1
Rodgers ss	4	0	0	0	Bailey 3b	3	0	0	0
Williams lf	3	0	0	0	Clemente rf	4	0	0	0
Santo 3b	2	0	0	0	Stargell 1b lf	3	0	0	0
Banks 1b	4	0	0	0	Lynch lf	3	0	1	0
Cowan cf	3	0	1	0	Cl'd'n pr-1b	0	0	0	0
Stewart ph	1	0	1	0	Virdon cf	3	0	1	0
Ott rf	3	0	0	0	Mazer'ski 2b	3	1	1	0
Gabr'son ph	1	0	0	0	Pagliaroni c	2	0	0	0
Schaffer c	3	0	0	0	Gibbon p	3	1	1	1
Broglio p	3	0	1	0					
Totals	30	0	3	0	Totals	28	2	5	2

Chicago 000 000 000—0
Pittsburgh 000 000 02x—2

E—Gibbon, 2. DP—Chicago 1, Pittsburgh 1. LOB—Chicago 7, Pittsburgh 4. 3B—Mazeroski, Schofield. S—Amalfitano.

	IP	H	R	ER	BB	SO
Gibbon, W, 4-2	8 2-3	2	0	0	2	5
McBean	1-3	1	0	0	0	0
Broglio, L, 3-6	7 1-3	5	2	2	1	4
McDaniel	2-3	0	0	0	1	0

HBP—By Gibbon (Williams). T—2:20. A—7,455.

West Monroe Softball

ADULT LEAGUE

Standings	W	L
Paper Makers	7	0
Tennessee Gas	8	1
First Baptist Blue	7	1
Hawks	6	2
Sales Finance	5	3
First Baptist Gold	5	4
New Chapel Hill	3	2
Johnson's Rebels	4	4
Mets	3	5
Smith Hotchkess	2	5
Highway Department	2	6
Outcasts	1	6
Stag Shop	0	6
Safeway Athletes	0	7

Schedule For Week of June 22

Monday
Sales Finance vs. Hawks, 6:30
Stag Shop vs. Johnson's Rebels, 8:30

Wednesday
Safeway Athletes vs. Paper Makers, 6:30
Tennessee Gas vs. Johnson's Rebels, 8:30

Friday
First Baptist Gold vs First Baptist Blue, 6:30
Mets vs. Paper Makers, 8:30

Saturday
New Chapel Hill vs Smith Hotchkess, 6:30
Highway Department vs. Outcasts, 8:30

HIGH SCHOOL LEAGUE

Standings	W	L
Boy's Club Reds	5	3
Civil Air Patrol	5	3
Brownsville Methodist	5	5
R.L.D.S.	4	4
Boy's Club Blue	3	5
Boy's Club Gold	2	4

Schedule for week of June 22

Tuesday
R.L.D.S. vs. Boy's Club Blue, 6:30
Boy's Club Red vs. Civil Air Patrol, 8:30

Thursday
Civil Air Patrol vs. Boy's Club Gold, 6:30
Boy's Club Blue vs. Boy's Club Red, 8:30

JUNIOR AND MIDGET LEAGUE

Monday
Southside vs. Northside, 4:00

Wednesday
Northside vs. Seventh Street, 4:00

Thursday
Seventh St. vs. Southside, 5:00

Recreation Softball

INDUSTRIAL LEAGUE

Monday
A.B.C. Finance vs. Optimist B 6:30
Central Bank vs. Jaycees, 8:00
(Games at Benoit)
Cooley Printing vs. P.M.C., 6:30
Optimist A vs. Coca Cola, 8:00
(Games at Selman)

Wednesday
Optimist A vs. Central Bank, 6:30
Optimist B vs. P.M.C., 8:00
(Games at Benoit)
Cooley Printing vs. Jaycees, 6:30
A.B.C. Finance vs. Coca Cola, 8:00
(Games at Selman)

CHURCH "A" LEAGUE

Monday
S-Side Methodist vs. College Place, 6:30
Victory vs. 1st Christian, 8:00
(Games at Sherrouse)
Parkview vs. Central, 8:00
(Game at MOP
1st Christian vs. Central, 6:30
Victory vs. S-side Methodist, 8:00
(Games at Benoit)
College Place vs. Parkview, 8:00
(Game at Sherrouse)

CHURCH "B" LEAGUE

Tuesday
Temple vs. College Place, 6:30
Ridge Ave. vs. Emmanuel, 8:00
(Games at Sherrouse)
Faith Baptist vs. Church of God, 6:30
1st Bapt. vs. Good Hope, 8:00
(Games at MOP

Thursday
Good Hope vs. Faith Bapt., 6:30
Ridge Ave. vs. Temple, 8:00
(Games at Benoit)
Church of God vs. Emmanuel, 6:30
First Bapt. vs. College Place, 8:00
(Games at Selman)

Friday
1st Bapt. vs. Temple, 6:30
Church of God vs. College Place, 8:00
(Games at Barkdull-Faulk)

CHURCH "C" LEAGUE

Tuesday
Calvary vs. N. Monroe Bapt., 6:30
Edgewood vs. Fairpark, 8:00
(Games at Benoit)
College Place vs. Lakeshore, 6:30
Col. Ch. of Christ vs. St. Marks, 8:00
(Games at Selman)

Thursday
College Place vs. St. Marks, 6:30
Col. Church of Christ vs. Edgewood, 8:00
(Games at Sherrouse)
Calvary vs. Fair Park, 6:30
Lakeshore vs. N. Monroe Bapt., 8:00
(Game at MOP)

Friday
Col. Church of Christ vs. Lakeshore, 6:30
(Games at Sherrouse)

CHURCH "D" LEAGUE

Monday
Parkview vs. Stone Ave., 6:30
S-Side Bapt., vs. Good Hope, 8:00
(Games at Barkdull-Faulk)

Tuesday
New Light vs. Winn. Rd. Bapt., 6:30
Memorial Meth. vs. College Place, 8:00
(Games at Barkdull-Faulk)

Thursday
Memorial Meth. vs. New Light, 6:30
S-Side Bapt. vs. Stone Ave., 8:00
(Games at Barkdull-Faulk)

Friday
Good Hope vs. College Place, 6:30
Parkview vs. Winn. Rd. Bapt., 8:00
(Games at Selman)

LADIES LEAGUE

Monday
Emmanuel vs. Southside Esso, 6:30
(Games at MOP)

Friday
Tidal Waves vs. 1st Bapt., 6:30
Stone Ave. vs. 1st. Fidelity, 8:00
(Games at MOP

JUNIOR LEAGUE

Monday
L.T.I. vs. Col. Place, 6:00

Thursday
Stealers vs. N. Monroe Bapt., 6:00

Friday
Fair Park vs. Ridge Ave., 7:30
(Games at LTI

SENIOR LEAGUE

Monday
St. Josephs vs. LTI, 7:30

Tuesday
1st. Bapt. vs. Rebels, 6:00
Chipmunks vs. St. Joseph, 7:30

Thursday
Ch. of Christ vs. Rebels, 7:30

Friday
LTI vs. Ch. of Christ, 6:00
(Games at LTI)

STANDINGS

INDUSTRIAL LEAGUE		
A B C Finance	10	1
Cooley Printing	9	2
P M C	8	4
Optimist "A"	5	7
Central Bank	4	7
Coca Cola	3	6
Jaycees	3	7
Optimist "B"	1	9
CHURCH "A" LEAGUE		
Victory	8	3
College Place	8	4
First Christian	6	5
S'side Methodist	5	5
Parkview	3	8
Central	2	9
CHURCH "B" LEAGUE		
Church of God	10	0
Faith Baptist	6	3
College Place	5	4
Emmanuel	6	5
Ridge Avenue	4	6
Good Hope	4	7
Temple	3	7
First Baptist	2	8
CHURCH "C" LEAGUE		
N. Monroe Baptist	8	3
Lakeshore	7	3
St. Marks	7	4
Col. Ch. of Christ	5	4
College Place	5	4
Fair Park	5	5
Calvary	4	7
Edgewood	0	11
SENIOR LEAGUE		
Chipmunks	4	0
St. Josephs	3	0
First Baptist	2	2
L T I	1	2
Church of Christ	0	3
Rebels	0	3
CHURCH "D" LEAGUE		
Winn. Rd. Baptist	9	3
Good Hope	8	3
Memorial Methodist	7	4
New Light	6	6
Southside Baptist	5	7
Parkview	5	7
College Place	5	7
Stone Avenue	1	9
LADIES LEAGUE		
Southside ESSO	3	0
First Fidelity	3	1
Tidal Waves	2	2
Stone Avenue	1	1
Emmanuel	1	3
First Baptist	0	3
JUNIOR LEAGUE		
Stealers	3	0
L T I	2	1
N. Monroe Baptist	2	1
Ridge Avenue	1	2
Fair Park	0	2
College Place	0	3

Guaranty Income Life Insurance Co.
OF BATON ROUGE, LA.
Recognizes
ARNOLD L. BRADDOCK and ASSOCIATES
of Northeast Louisiana, as Company Production Leaders this year.
Because of substantial progress, this agency has openings in Monroe Area for one field supervisor and one district manager.
Contact:
Arnold L. Braddock
General Agent
508 Hudson Lane, Monroe
Phone FA 2-1230

Louisiana's largest old line Legal Reserve Life Insurance Co. devoted exclusively to the sale of ordinary insurance.

TWINS, YANKEES DOMINATE SELECTIONS

Yanks' Mickey Mantle Only Repeater On American League All-Star Team

NEW YORK (AP)—The Minnesota Twins and New York Yankees dominate the American League All-Star team's starting line-up announced Saturday for the July 7 game with the National League at Shea Stadium. Mickey Mantle of the Yanks was the only repeater from 1963 in the voting of 281 players, coaches and managers.

The line-up that Manager Al Lopez of Chicago will send against the National League will contain no members of Lopez' White Sox, who have been in and out of first place all season. There are three Yanks, three Twins and one each from Baltimore and Los Angeles.

Commissioner Ford Frick, whose office conducted the balloting, said the National League's starting line-up would be announced Tuesday. The remainder of the squads will be named later.

The bold new AL line-up included Twins Bob Allison at first base, Harmon Killebrew in left field and rookie Tony Oliva in right field. The Yanks were Elston Howard as catcher, Bobby Richardson at second base and Mantle in center.

Jim Fregosi, the fine young Los Angeles player who is hitting near .350, won the shortstop job and Brooks Robinson of Baltimore was picked for third base.

Richardson, generally acclaimed as the outstanding second baseman in the majors, drew 233 votes of the 281. As players, managers and coaches were not permitted to vote for men on their own team, this came close to a unanimous ballot. Robinson with 220, Howard with 217 and Mantle with 205 were also heavy vote pullers.

The closest contest was for first base where Allison, a converted outfielder who still shifts back and forth, got 80 votes to 59 for runner-up Norm Siebern of Baltimore.

The 1963 starting line-up had Joe Pepitone of the Yanks at first, Nellie Fox of Chicago (now Houston) at second, Zoilo Versalles of the Twins at short, Frank Malzone of Boston at third, Leon Wagner of Los Angeles (now Cleveland) in left and Al Kaline of Detroit in right. Mantle was voted to the starting team last year in an amazing tribute although he has suffered a broken foot and was unable to play. Albie Pearson of the Angels was named as his starting replacement. Earl Battey of the Twins was the 1963 starting catcher.

Frick announced the vote of only the winners and second-place men. Strangely, there were no players from the White Sox even in second—place and none from Kansas City and Cleveland. Detroit had three seconds, Baltimore two and Washington, Boston and Minnesota one. Lopez does not have to follow the voting for second place in naming the rest of the squad but he must start the No. 1 men.

The voting (first two places only were announced):
Catcher-Howard, New York, 217; Freehan, Detroit 39.
First base—Allison, Minnesota, 80; Siebern, Baltimore, 59.
Second base-Richardson, New York, 233; Lumpe, Detroit, 29.
Third base-Robinson, Baltimore, 220; Malzone, Boston, 21.
Shortstop-Fregosi, Los Angeles, 161; Aparicio, Baltimore, 72.
Left field-Killebrew, Minnesota, 129; Hinton, Washington, 97.
Center field-Mantle, New York, 205; Hall, Minnesota, 47.
Right field-Oliva, Minnesota, 176, Kaline, Detroit, 80.

West Monroe Dixie Youth

The Colt 45's topped the Dodgers, 8-6, in a Boys' Club League West Monroe Dixie Youth contest. Darrell Owen went 2-3 for the winners with Keith Hibbetts collecting three hits for the Dodgers.

Dodgers 212 01—6
Colts 500 21—8
W B—Jimmy Clark, Darrell Owen; LB — John Wilhite, Kieth Hibbetts.

The Giants romped for a 15-9 Boys Club win over the Cardinals as James White, the winning hurler, rapped out three hits to lead the triumph.

Giants 247 3—15
Cardinals 300 6— 9
WB — James White, Charles Kendricks; LB — Powell, Kayne.

The Red Sox edged the Athletics, 11-10, in the other Boys Club contest.

Red Sox 047 0—11
Athletics 350 2—10
WB — John Trawick, Ricky Sims; LB — Henry Rogers, James McDaniel.

People's Loan wallopped Firestone, 12-4, in a Northside West Monroe Dixie Youth game. Albritton and Ketchell had two hits for People's. Huff and Creighton had two hits with Huff getting a homer.

Firestone 308 010— 4 6 7
People's Loan 561 000—12 8 3
WB — Ketchell and Holstead; LB — Powell and Creighton

McLemore's Shopping Center ran over Monroe Sand and Gravel, 16-2, in an interleague battle. Jerry Lockwood struck out 14 batters for the winners.

Mon Sand & Gravel 000 002—2 1
McL'e's S'pg C'tr 605 05x—16 8 5
WB — Jerry Lockwood and Harvey Cannon; LB—Mike Rainey and Montez Pate

In Southside West Monroe Dixie Youth action First National edged Ouachita Bank, 4-3, as Johnny Ellis led the winning attack with two hits in four tries.

First Nat'l 000 202—4 4 0
Ouachita 102 000—3 3 0
WB—Freddy Hooks and Ricky North; LB — Audrisch and Maddoux

Ricky Gates' three hits in three at-bats powered La. Power & Light to a 12-1 rout of Heard Oil in West Monroe Dixie Youth play.

LP&L 202 620—12 7 7
Heard 010 000— 1 3 1
WB-Ricky Gates and Chuck Schaffier; LB-Stan Hayden and Chuck Teddlie.

Foremost bombed Green Brothers, 11-4, in West Monroe Dixie Youth play as Aswell and Cartright led the hitting for the winners. Culp led the losers.

Foremost 060 320—11
Green Bros. 004 000— 4
WB—Fulton and Landry; LB—Burrous and Culp

Pulp & Paper beat Shell Oil in West Monroe Dixie Youth, 8-4, as Eddie Herbert got three hits for the winners and Ken Durden led the losers with two.

Pulp & Paper 043 100—8 8 1
Shell Oil 000 004—4 6 4
WB—Eddie Hebert and Johnnie McDowell; LB—Wayre Hammond and Speedy Edwards

West Monroe Dixie Boys

Johnson's Esso took a West Monroe Dixie Boys game from Paper Workers, 9-3, Saturday night. Bob Smith had four hits, including a double and homer, Troy Nappier had a homer and John Dunn had a double for the winners.

Johnson's Esso 001 040 4—9 9 1
Paper Workers 000 300 0—3 3 1
WB—Mike Ferlicca and Mike Oglesbee; LB — Dug Johnson and Tommy Fontana

Ryan Chevrolet took first place with a 7-2 win from Ouachita Federal. Weldon Idom had a double, and Richard Martin had a homer for the winners. Charles Leonard and Mike Taylor had two hits for the Fed's.

Ryan Chev. 030 030 1—7 5 2
Ouachita F'dl 002 000 0—2 4 3
WB — Richard Martin and James Arrant; LB — Charles Leonard and Benny Breard

FANS GET SCARE

Northern Dancer Wins Woodbine

TORONTO (AP) — Northern Dancer tossed a scare into his followers for nearly three quarters of a mile Saturday and then applied the pressure for an easy triumph over seven other Canadian-foaled 3-year olds in the 105th running of the $74,075 Queen's Plate at Woodbine.

Next to last after one-quarter of a mile, last after one-half mile and not much better after three-quarters of a mile, the Kentucky Derby and Preakness winner answered jockey Bill Hartack's urgent message and swung to the outside to start his bid for triumph before 31,228 home folks.

The Dancer stuck his nose in front coming around the final bend, quickly opened up a one-length lead with one-quarter mile remaining and then poured it on, as Hartack hand rode the popular little colt through the home stretch.

He hit the end of the $1\frac{1}{4}$ miles, $7\frac{1}{2}$ lengths ahead of Langcrest, a 50-1 shot owned by S. J. Langill of Montreal. F. A. Sherman's Grand Garcon of Toronto, a gigantic animal alongside the diminutive Northern Dancer, trailed by another $4\frac{1}{2}$ lengths for third money as Pierlou, the second choice, wound up a disappointing fifth.

Northern Dancer, carrying the silks of E. P. Taylor's Windfields Farm, was clocked in 2:02 1-5 for North America's oldest horse race.

Monroe Dixie Seniors

Schedule For Week of June 22		
Krauss & Cahn	5	2
Finks	5	2
Hill Lumber Co.	4	4
Haddad Sporting Goods	3	4
Peoples Homestead	3	5
Eppinette-Crowe	3	6

Monday
Hill Lumber vs. Peoples Homestead, 5:15
Eppinette-Crowe vs Finks, 7:00

Wednesday
Haddads vs Krauss & Cahn, 5:15
Peoples Homestead vs Finks, 7:00

Saturday
Hill Lumber vs Krauss & Cahn, 1:30
Haddad's Vs Eppinette-Crowe, 3:30
(Games at Legion Stadium)

Hill Lumber defeated Haddads, 8-4, in a Dixie Senior game Saturday night. Boyd, Eppinette, and Parker had two hits for the winners and Cerniglaro and Vallery had two hits for the losers.

Hill Lumber 340 01—8 9 1
Haddads 201 10—4 9 4
WB-Holloway and Hyde; LB—Eppinett and Sheffield

In the second game, Krauss and Chan beat Finis, 8-2. Accardo had three hits for the winners. O'Neal and Earl had two hits for the losers.

Krauss and Cahn 350 000—8
Finks 000 110—2
WB — Elmendorff and Corbin; LB-Youngblood and O'Neal

Rose Squeezes In Winning Run

CINCINNATI (AP) — Vada Pinson smashed two home runs and John Edwards one, but it took a squeeze bunt by pinch hitter Pete Rose to knock in the deciding run as Cincinnati downed the Los Angeles Dodgers 6-4 Saturday night.

With the game tied 4-4, Leo Cardenas led off the Reds' seventh with a double and went to third on a sacrifice bunt. After pinch hitter Marty Keough walked, Rose batted for Bobby Klaus and bunted Cardenas home. Rose was out at first on the play.

Pinson opened the fourth with his 10th homer and again led off the sixth with a home run that tied the contest.

Night Game

LOS ANGELES	ab	r	h	bi	CINCINNATI	ab	r	h	bi
Oliver 2b	5	1	2	0	Klaus 2b	3	0	1	0
Griffith 3b	4	1	2	0	Rose ph-2b	0	0	0	1
W. Davis cf	4	0	0	0	Harper lf	4	0	1	0
T. Davis lf	3	1	1	1	Pinson cf	4	2	2	2
Howard rf	3	1	2	2	Coleman 1b	3	0	0	0
Parker 1b	4	0	0	0	J'nson ph-1b	1	1	1	0
Roseboro c	3	0	1	1	Robinson rf	3	1	1	0
Trace'ski ss	3	0	0	0	Edwards c	3	1	2	2
Drydsale p	3	0	1	0	Cardenas ss	3	1	1	1
Walls ph	1	0	0	0	Boros 3b	3	0	0	0
					O'Toole p	2	0	0	0
					Keough ph	0	0	0	0
					Nuxhall p	1	0	0	0
Totals	33	4	9	4	Totals	30	6	9	6

Los Angeles 000 220 000—4
Cincinnati 020 101 11x—6

E—Coleman. DP—Los Angeles 1, Cincinnati 1. LOB—Los Angeles 6, Cincinnati 6. 2B—Howard, Cardenas. HR—Pinson 2, (11), Edwards (4). S—Tracewski, Rose, Boros. SF—Roseboro.

	IP	H	RR	ER	BB	SO
Drysdale, L, 9-6	6 1-3	6	5	5	2	6
Perranoski	2-3	3	1	1	0	0
B.Miller	1	0	0	0	1	2
O'Toole, W, 6-3	7	9	4	4	2	4
Nuxhall	2	0	0	0	0	4

Perranoski faced 2 men in 8th.
HBP—By Drysdale (Robinson). Balk—Perranoski. T—2:31. A—24,559.

Fregosi's Triple Carries Angels

LOS ANGELES (AP)—Fred Newman pitched a five-hitter and was supported by Jim Fregosi's two-run triple Saturday night as the Los Angeles Angels beat Cleveland 3-1 for the sixth straight time.

It was Newman's third route-going victory over the Indians this year. The 22-year-old right-hander survived a fourth-inning homer by Leon Wagner, his 15th of the season.

CLEVELAND	ab	r	h	bi	LOS ANGELES	ab	r	h	bi
Howser ss	4	0	0	0	Piersall lf	4	0	1	0
Davalillo cf	4	0	2	0	Power 3b-1b	4	2	2	0
Wagner lf	4	1	1	1	Fregosi ss	4	0	1	2
R. Chance rf	4	0	0	0	Clinton rf	4	0	1	1
Whitfield 1b	2	0	0	0	Adcock 1b	4	0	1	0
Alvis 3b	3	0	2	0	Satriano 3b	0	0	0	0
Azcue c	3	0	0	0	Perry cf	3	0	1	0
Brown 3b	3	0	0	0	Rodgers c	4	0	0	0
John p	2	0	0	0	Knoop 2b	2	0	0	0
Francona ph	1	0	0	0	Newman p	1	1	0	0
Totals	30	1	5	1	Totals	30	3	7	3

Cleveland 000 100 000—1
Los Angeles 002 000 01x—3

E—None. DP—Cleveland 1, Los Angeles 1. LOB—Cleveland 3, Los Angeles 7. 2B—Piersall. 3B—Fregosi. HR—Wagner (15).

	IP	H	R	ER	BB	SO
John, L, 2-6	7	5	2	2	3	5
McMahon	1	2	1	1	1	2
Newman, W, 5-2	9	5	1	1	1	2

WP—John, McMahon. PB—Azcue. T—2:01. A—8,688.

Dixie League

NORTHSIDE		
Suncrest	6	2
Southern Equipment	5	3
Standard Lumber	4	4
Shell Oil	3	5
Central Bank	2	6

Monday
Shell Oil vs Suncrest, 5:15
Central Bank vs Standard Lumber, 7:00

Friday
Suncrest vs Central Bank, 5:15
Southern Equipment vs Shell Oil, 7:00
(Games at Northside Dixie Field)

SOUTHSIDE		
Ryan Chevrolet	1	0
First Fidelity	1	0
K N O E	0	1
Ouachita Bank	0	1

Tuesday
First Fidelity vs Ryan Chevrolet, 5:15
K N O E vs Ouachita Bank, 7:00

Thursday
Ryan Chevrolet vs Ouachita Bank, 5:15
First Fidelity vs K N O E, 7:00

Saturday
First Fidelity vs Ouachita Bank, 5:15
K N O E vs Ryan Chevrolet, 7:00
(Games at Southside Dixie Field)

QUICK
LOAN
SERVICE
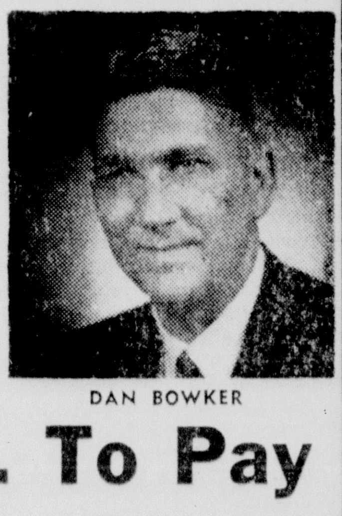
DAN BOWKER
A payment here and a payment there grinding away at your income? The simple way out is to come to us for a "Bill-Paying Loan!" Pay all your bills at once!
36 Mos. To Pay
ON
CONSOLIDATION
LOANS
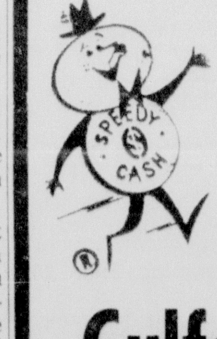

One call to our office and your money will be waiting for you. We'll loan you the necessary cash to pay off all of your debts. Come in now!
Gulfco Finance Co.
309 Natchitoches Ph. 325-4626 West Monroe
"The Home of Speedy Cash"

MFGRS. REPRESENTATIVE
in New Orleans selling mechanical maintenance products to jobbers, industry, institutions - seeks better coverage in North La. and Central Miss. with rep. anxious to augment income. Box 142, c/o News-Star & World, Monroe, La. —Adv.

SEIBERLING TIRES

SEIBERLING
Performance Rated
SAFETY NYTEX 120
This tire is guaranteed to give 20,000 miles of service on the original tread design.

Size	Tubeless Black	Tubeless White
6.50-13	$16.94	$20.33
6.70-15 / 7.50-14	18.32	22.48
7.10-15 / 8.00-14	20.83	25.55
7.60-15 / 8.50-14	22.78	27.86

These prices plus tax and recappable tire.
UNDER THE CAR REPAIR SERVICE
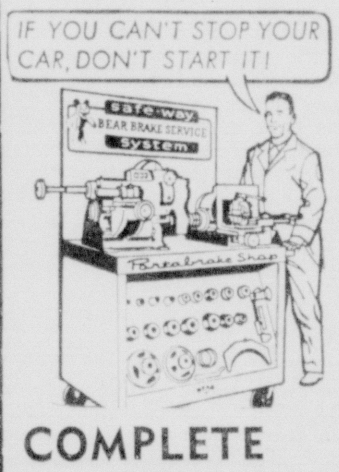

includes free instant brake test that can save you a costly accident; if brakes are found dangerous, the Bear System assures you of new brake safety with economy!
BE SAFE . . . NOT SORRY
COMPLETE BRAKE JOB $16.50 up (Kits Extra)

New Bear-Matic balancer includes a VIBRATION TEST that SHOWS YOU INSTANTLY if wheel balance is needed.
WHEEL BALANCING $1.50 up (Plus Weights)
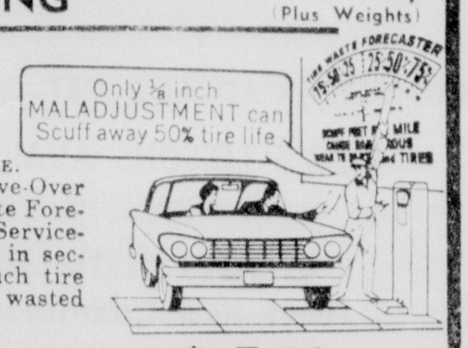

It's 3-to-1 your car suffers from TIRE SCUFF . . . this INSTANT TEST IS FREE. With the Bear Drive-Over Test and Tire Waste Forecaster, your Bear Serviceman can show you in seconds just how much tire scuff is costing in wasted tire mileage.
WHEEL ALINEMENT $6.50 up (Parts Extra)

Stop in today for your FREE test!
Twin City Tire
& Recapping Company, Inc.
Corner 6th & Grammont FA 3-8177, FA 2-8640 Monroe

CEPEDA, KUENN LEAD ROMP

Giants Clobber Cards; Win 14-3 With 20 Hits

ST. LOUIS (AP)—Orlando Cepeda clouted two home runs and Harvey Kuenn belted five hits, including a homer, as San Francisco trampled St. Louis 14-3 Saturday with a 20-hit attack.

Willie Mays added a homer for the Giants, his 21st.

Nine of the Giants runs were unearned. Dick Groat's wide throw on Jose Pagan's grounder in the sixth inning led to five runs. The Giants scored three runs in the eighth after Jerry Buchek fumbled Mays' grounder. San Francisco's last run, in the ninth, was also unearned, scoring with the help of a dropped fly ball by Charlie James.

Cepeda opened the fifth with a homer and connected with one on in the sixth after Hal Lanier cleared the bases with a three-run double.

Besides his homer, Kuenn slashed a double and three singles, driving in two runs and scoring three altogether.

Bob Hendley, who held the Cardinals hitless for the first four innings, was touched for a two-run homer by Phil Gagliano in the eighth.

SAN FRANCISCO	ab	r	h	bi	ST. LOUIS	ab	r	h	bi
Kuenn lf	6	3	5	2	Flood cf	4	0	0	0
Lanier 2b	5	1	2	3	Groat ss	3	0	0	0
Cepeda 1b	6	2	2	3	Buchek ss	1	1	1	0
Mays cf	5	2	2	1	White 1b	2	0	0	0
Peterson lf	1	0	1	0	Gagliano 1b	2	1	1	2
Snider rf	2	1	1	0	Boyer 3b	3	0	1	0
J.Alou ph lf	4	1	1	1	James lf	3	0	0	0
Haller c	5	1	2	0	Brock rf	4	1	2	0
D'enport 3b	4	0	3	3	Javier 2b	4	0	2	1
Pagan ss	4	1	1	1	Uecker c	4	0	0	0
Hendley p	3	1	0	0	Hobbie p	1	0	0	0
Duffalo p	1	1	0	0	Long ph	1	0	0	0
					W'ck ph rf	2	0	0	0
Totals	46	14	20	14	Totals	34	3	7	3

San Francisco .... 100 315 031—14
St. Louis .... 000 010 020— 3

E—Groat, Buchek, James. DP — St. Louis 2. LOB—San Francisco 9, St. Louis 6.

2B—Lanier, Kuenn, Davenport. 3B—Brock. HR—Kuenn (3), Mays (21), Cepeda 2 (10), Gagliano (1). S—Hendley. SF—Pagan.

	IP	H	R	ER	BB	SO
Hendley, W, 6-4	6	5	1	1	2	4
Duffalo	3	2	2	2	0	6
Hobbie, L, 1-5	3 2-3	7	4	4	2	2
Cuellar	1 1-3	2	1	1	0	0
Spring	2	5	5	0	0	0
Bakenhaster	2	6	4	0	0	0

Hendley faced 2 men in 7th.
WP—Duffalo. T—3:48. A—20,646.

By The Associated Press
(Through games of Friday, June 19)

NATIONAL LEAGUE
CLUB BATTING

CLUB	AB	R	H	HR	RBI	Pct.
Pittsburgh	2017	251	537	41	240	.266
Chicago	1971	248	504	62	233	.256
St. Louis	2133	234	544	47	224	.255
Cincinnati	2056	259	513	54	240	.250
Philadelphia	1923	231	481	45	218	.250
Milwaukee	2045	259	506	56	245	.247
Los Angeles	2084	213	500	31	193	.240
New York	2230	216	531	33	203	.238
San Francisco	2071	245	472	57	227	.228
Houston	2027	198	456	24	172	.225

NATIONAL LEAGUE
INDIVIDUAL BATTING
(100 or more at bats)

Player Club	AB	R	H	HR	RBI	Pct.
Williams Chi	224	43	84	17	38	.375
Mays SF	225	53	81	20	51	.360
Clemente Pgh	231	41	82	5	32	.355
Hunt NY	214	30	71	2	19	.332
Stargell Pgh	158	25	52	10	41	.329
Johnson Cin	110	21	36	6	21	.327
Torre Mil	213	34	67	10	38	.315
Santo Chi	210	41	66	11	42	.314
Boyer StL	240	33	74	11	47	.308
Flood StL	252	29	77	3	17	.306
Roseboro LA	157	13	48	1	16	.306
Callison Phl	233	34	71	8	33	.305
White Htn	125	17	38	0	19	.304
Banks Chi	214	23	64	7	35	.299
Cepeda SF	164	23	49	8	27	.299
Maye Mil	188	29	56	5	24	.298
Allen Phl	230	43	68	13	34	.296
Edwards Cin	191	21	56	3	27	.293
Christ'p'r NY	168	25	49	5	25	.292
Robinson Cin	207	36	60	13	35	.290
Bailey Pgh	152	18	44	3	19	.289
Wills LA	256	27	73	1	19	.285
Cardenas Cin	221	31	63	6	32	.285
Aaron Mil	232	35	66	8	30	.284
Carty Mil	104	14	29	4	14	.279
Freese Pgh	130	16	36	5	25	.277
Pagl'roni Pgh	112	11	31	2	12	.277
Groat StL	257	23	71	0	20	.276
Boros Cin	116	7	32	1	10	.276
J. Alou SF	193	24	53	1	16	.275
Fox Htn	189	21	52	0	10	.275
Herrnstein Phl	153	15	42	3	14	.275
Aspr'nte Htn	208	21	57	5	19	.274
Lillis Htn	106	11	29	0	9	.274
Coleman Cin	125	14	34	5	20	.272
Pinson Cin	221	36	60	9	39	.271
McCarver StL	188	18	51	5	20	.271
Menke Mil	181	23	49	6	19	.271
Gonzalez Phl	166	21	45	2	25	.271
Kanehl NY	145	15	39	1	8	.269
W. Davis LA	232	29	62	3	29	.267
Clend'on Pgh	203	19	54	4	27	.266
Gonder NY	155	12	41	2	11	.265
Bertell Chi	137	11	36	1	15	.263
T. Davis LA	222	21	58	3	23	.261
Cowan Chi	201	21	52	9	27	.259
Covington Phl	136	13	35	6	23	.257
Warwick StL	101	9	26	3	12	.257
Harper Cin	188	27	48	1	11	.255
Bond Htn	184	22	47	8	31	.255
Brock StL	232	31	59	2	16	.254
Alou Mil	213	32	54	6	30	.254
Kranepool NY	118	15	30	3	14	.254
Schofield Pgh	182	28	46	1	12	.253
Thomas NY	143	16	36	2	14	.252
Tracewski LA	143	16	36	1	13	.252
Hart SF	199	17	49	6	22	.246
White StL	234	27	57	7	23	.244
Rodgers Chi	186	23	45	8	23	.242
Virdon Pgh	195	25	47	1	12	.241
Javier StL	201	23	48	8	30	.239
Mazer'ski Pgh	212	22	50	4	22	.236
Hickman NY	178	20	42	6	25	.236
Taylor Phl	200	22	47	2	11	.235
James StL	166	19	39	5	12	.235
Kuenn SF	102	12	24	2	11	.235
C. Smith NY	184	18	43	7	23	.234
Stewart Chi	198	27	46	2	15	.232
Bolling Mil	177	24	41	4	18	.232
Kasko Htn	191	21	44	0	9	.230
Altman NY	100	7	23	2	12	.230
Fairly LA	142	23	32	2	11	.225
Taylor NY	111	5	25	0	8	.225
Dalrymple Phl	140	10	32	1	15	.221
Rose Cin	216	24	47	1	12	.218
Howard LA	195	29	42	14	34	.215
McMillan NY	150	13	32	0	11	.213
Pagan SF	138	11	29	0	10	.210
McCovey SF	180	27	37	10	26	.206
Gilliam LA	180	16	37	1	12	.206
Spangler Htn	158	18	32	1	18	.203
Davenport SF	143	13	29	2	11	.203
Staub Htn	189	13	38	2	19	.201
Bateman Htn	153	13	30	2	10	.196
Mathews Mil	218	25	42	5	28	.193
Haller SF	151	11	29	4	15	.192
Wine Phl	158	13	30	2	15	.190
Hiller SF	150	18	28	1	12	.187

LEADERS:

Doubles—Williams, Chicago and Clemente, Pittsburgh, 17.

Triples—Santo, Chicago and Callison, Philadelphia, 6.

Stolen Bases—Wills, Los Angeles, 23; Harper, Cincinnati, 14.

Grand Slam Homers—Williams and Amalfitano, Chicago; Javier, St. Louis; Torre, Milwaukee; Pagliaroni, Pittsburgh; Edwards, Cincinnati and Aspromonte, Houston, 1 each.

NATIONAL LEAGUE
PITCHING
(5 or more decisions)

Pitcher Club	IP	H	BB	SO	W	L	ERA
Short Phl	68	49	17	59	5	3	1.72
Koufax LA	108	64	28	100	9	4	1.83
Drysdale LA	131	88	23	98	9	5	1.85
Maloney Cin	98	77	39	91	5	7	2.20
Bunning Phl	100	85	21	80	6	2	2.25
Perry SF	40	35	2	36	4	2	2.25
Gibson StL	105	83	33	77	6	4	2.31
Craig StL	70	67	14	34	3	3	2.31
Herbel SF	68	57	21	42	4	3	2.38
Shaw SF	51	55	18	32	6	3	2.47
Woodeshick Htn	29	24	6	21	2	5	2.48
Farrell Htn	95	91	24	70	10	1	2.56
Blass Pgh	47	42	19	32	3	3	2.68
Fischer Mil	83	75	16	42	5	4	2.71
Baldschun Phl	33	26	11	23	3	3	2.73
Marichal SF	117	119	24	85	8	3	2.85
Den. Ben'ett Phl	98	94	27	46	8	4	2.94
Hendley SF	76	66	25	50	5	4	2.96
Johnson Htn	99	79	19	50	5	6	3.00
Simmons StL	92	77	16	38	7	5	3.03
Ortega LA	74	60	27	51	3	2	3.04
Bearnarth NY	56	48	23	20	4	4	3.05
Bruce Htn	64	67	11	51	6	3	3.09
Tiefenauer Mil	29	22	5	21	1	4	3.10
Law Pgh	86	78	11	49	5	5	3.14
Washburn StL	43	39	12	20	3	4	3.14
Ellsworth Chi	117	108	28	64	8	6	3.23
Moeller LA	72	65	14	45	4	6	3.25
Cloninger Mil	80	61	28	46	5	5	3.26
Purkey Cin	76	77	23	33	3	3	3.32
Sanford SF	90	76	33	56	4	7	3.40
Gibbon Pgh	47	40	18	27	3	2	3.45
Jackson Chi	100	90	27	51	8	5	3.51
Veale Pgh	100	77	46	95	6	4	3.51
Broglio Chi	69	65	26	36	3	5	3.52
Cisco NY	73	67	18	34	3	8	3.58
Nuxhall Cin	87	75	26	64	6	4	3.62
O'Toole Cin	62	59	21	38	5	3	3.63
Friend Pgh	99	98	24	58	5	6	3.64
Buhl Chi	84	74	22	41	8	3	3.64
Jay Cin	46	46	7	23	3	2	3.72
Stallard NY	91	83	29	46	4	8	3.86
Sadecki StL	77	77	21	38	7	5	3.86
Brown Htn	56	60	11	20	1	7	3.86
Fisher NY	92	97	22	51	4	5	3.91
Mahaffey Phl	78	66	44	42	7	2	4.04
Owens Htn	49	51	12	31	2	4	4.04
Tsitouris Cin	52	51	33	39	3	4	4.15
Sadowski Mil	69	60	36	41	2	6	4.30
Spahn Mil	100	105	29	44	5	5	4.32
Nottebart Htn	76	78	18	42	1	7	4.38
Ellis Cin	54	56	15	47	3	2	4.50
Jackson NY	91	98	24	56	3	10	4.55
Lemaster Mil	76	73	30	67	7	4	4.62
Culp Phl	53	49	26	39	3	5	4.75
Hobbie StL	50	52	13	22	1	4	5.40

LEADERS:

Complete Games—Ellsworth, Chicago and Drysdale, Los Angeles, 9.

Shutouts—Nuxhall, Cincinnati and Koufax, Los Angeles, 4.

AMERICAN LEAGUE
CLUB BATTING

CLUB	AB	R	H	HR	RBI	Pct.
Boston	2188	286	579	71	270	.265
New York	2053	277	535	61	260	.261
Minnesota	2156	311	557	97	298	.258
Baltimore	2093	250	531	50	226	.254
Cleveland	2013	249	508	71	234	.252
Los Angeles	2185	233	544	37	223	.250
Chicago	1865	232	460	45	218	.247
Detroit	1996	251	489	51	233	.245
Washington	2164	264	527	61	243	.244
Kansas City	2030	255	493	67	245	.243

AMERICAN LEAGUE
INDIVIDUAL BATTING
(100 or more at bats)

Player Club	AB	R	H	HR	RBI	Pct.
Oliva Min	257	45	90	12	36	.350
Fregosi LA	159	31	55	8	32	.346
Hinton Was	249	35	81	7	34	.325
Robinson Bal	233	34	75	7	36	.322
Mantle NY	149	29	48	12	33	.322
Bressoud Bsn	247	40	78	5	24	.316
Causey KC	242	31	74	3	20	.306
Aparicio Bal	220	34	67	4	14	.305
Howard NY	197	24	60	5	32	.305
Freehan Det	171	25	52	9	31	.304
Allison Min	215	46	65	16	38	.302
Tillman Bsn	173	18	52	5	24	.301
Whitfield Cle	153	16	46	4	13	.301
Kennedy Was	199	27	59	6	24	.296
Robinson Chi	190	31	56	8	26	.295
Kaline Det	185	28	54	6	21	.292
Rich'dson NY	256	36	74	1	19	.289
Adcock LA	149	17	43	8	24	.289
Conigl'ro Bsn	230	32	66	13	28	.287
Thomas Bsn	242	26	69	6	32	.285
McCraw Chi	144	18	41	4	18	.285
Romano Cle	141	19	40	9	24	.284
Malzone Bsn	219	29	62	6	28	.283
Adair Bal	199	16	56	2	15	.281
Maris NY	167	29	47	11	30	.281
Gentile KC	162	38	45	14	36	.278
Wagner Cle	231	36	64	14	49	.277
Tresh NY	188	26	52	7	30	.277
Lau Bal	127	12	35	2	10	.276
Lopez NY	131	26	36	6	18	.275
Colavito KC	206	34	56	15	40	.272
Rollins Min	229	39	62	7	35	.271
Weis Chi	163	21	44	2	19	.270
Moran Cle	201	26	54	0	11	.269
Pepitone NY	224	26	60	8	37	.268
Killebrew Min	209	36	56	21	45	.268
Stuart Bsn	247	29	66	12	51	.267
Hershb'er Chi	199	24	53	1	12	.266
Bowens Bal	182	19	48	6	22	.264
Kirkpatr'k LA	174	19	46	2	17	.264
Brandt Bal	224	30	59	5	20	.263
McAulife Det	205	37	54	8	22	.263
Skowron Was	194	21	51	10	28	.263
Siebern Bal	190	39	50	4	24	.263
Kubek NY	156	22	41	3	14	.263
Versalles Min	248	35	65	6	22	.262
Davalillo Cle	172	24	45	1	15	.262
Charles KC	227	35	59	8	27	.260
King Was	173	21	45	10	30	.260
Brumley Was	154	13	40	0	12	.260
Blas'ame Was	187	27	48	1	14	.257
Buford Chi	129	16	33	1	8	.256
Alusik KC	114	13	29	2	11	.254
Howser Cle	246	38	62	1	17	.252
Lumpe Det	235	23	59	1	22	.251
Wert Det	191	26	48	2	14	.251
Demeter Det	188	24	47	6	28	.250
Clinton LA	168	17	42	4	10	.250
Jones Bsn	177	23	44	3	21	.249
Francona Cle	117	14	29	1	7	.248
Yastrz'ski Bsn	207	31	51	8	28	.246
Hall Min	199	25	49	13	38	.246
Nicholson Chi	179	30	44	9	29	.246
Ward Chi	136	16	33	7	26	.243
Alvis Cle	224	27	54	9	22	.241
Brinkman Was	170	27	41	3	12	.241
Mathews KC	235	25	56	2	16	.238
Lock Was	169	27	40	8	22	.237
Powell Bal	156	21	37	13	37	.237
Zimmer Was	153	20	36	7	19	.235
Satriano LA	119	11	28	0	13	.235
Knoop LA	218	23	51	5	21	.234
Linz NY	138	22	32	3	10	.232
Bruton Det	114	17	26	2	13	.228
Orsino Bal	119	11	27	5	13	.227
Rodgers LA	208	16	47	0	19	.226
Edwards KC	106	6	24	0	10	.226
Hansen Chi	200	31	45	6	21	.225
Cash Det	214	26	48	10	41	.224
Brown Cle	161	15	36	7	19	.224
Allen Min	173	24	38	5	14	.220
Battey Min	155	11	34	6	27	.219
Pearson LA	186	18	40	2	15	.215
Brown Bal	104	9	22	2	14	.212
Held Cle	136	19	28	10	19	.206
Schilling Bsn	103	13	21	0	4	.204
Green KC	207	20	42	4	21	.203
Martin Chi	108	8	21	2	8	.194
Boyer NY	165	16	29	4	18	.176

LEADERS:

Doubles—Bressoud, Boston, 17; Hinton, Washington, 16.

Triples—Yastrzemski, Boston, 6.

Stolen Bases—Aparicio, Baltimore, 31; Weis, Chicago, 11.

Grand Slam Homers—Stuart, Boston, 3. Ward, Chicago, 2. Yastrzemski and Conigliaro, Boston; Battey, Killebrew and Oliva, Minnesota; Wagner, and Whitfield, Cleveland; Zimmer, Washington; Jimenez, Kansas City and Knoop, Los Angeles, 1 each.

AMERICAN LEAGUE
PITCHING
(5 or more decisions)

Pitcher Club	IP	H	BB	SO	W	L	ERA
Ford NY	117	96	21	82	9	1	1.54
Miller Bal	41	29	15	33	4	1	1.54
Radatz Bsn	69	42	28	81	5	3	1.83
Pizarro Chi	82	65	18	58	8	3	2.09
Chance LA	85	60	30	64	4	3	2.12
R. Lee LA	62	38	33	48	2	4	2.18
Kline Was	33	34	9	12	4	5	2.18
Wyatt KC	43	36	17	30	4	4	2.30
Roberts Bal	97	94	25	44	5	4	2.32
Kralick Cle	93	87	22	66	7	1	2.32
Reniff NY	36	20	13	18	3	2	2.50
Abernathy Cle	39	29	23	29	2	4	2.77
Smith LA	32	34	10	21	1	4	2.81
Connolly Bsn	28	22	23	24	1	5	2.89
Buzhardt Chi	64	61	6	40	5	4	2.95
Newman LA	58	66	9	25	4	2	2.95
D. Lee LA	39	49	11	36	4	1	3.00
Osteen Was	100	100	23	58	5	4	3.06
Heffner Bsn	49	41	15	39	5	2	3.12
Bouton NY	99	93	23	55	4	6	3.18
Bunker Bal	68	49	23	28	7	2	3.18
Pappas Bal	79	74	17	48	5	4	3.19
Peters Chi	84	80	43	61	7	2	3.21
Horlen Chi	50	49	12	23	4	4	3.24
Pascual Min	106	92	38	79	9	3	3.31
Wickersham Det	98	81	33	85	8	5	3.31
Kaat Min	84	76	22	65	6	3	3.32
Ramos Cle	73	63	13	51	4	4	3.32
Rakow Det	65	62	19	39	3	6	3.32
Belinsky LA	67	66	27	43	4	3	3.36
Herbert Chi	32	38	7	11	2	3	3.38
Roland Min	73	53	38	46	2	5	3.45
John Cle	54	57	19	34	2	5	3.50
Mikkelsen NY	37	36	15	26	4	1	3.65
McNally Bal	76	75	26	38	5	5	3.79
Pena KC	100	94	28	82	7	5	3.87
Lolich Det	80	75	23	60	6	5	3.94
Barber Bal	44	40	19	31	3	3	4.09
Wilson Bsn	72	71	27	60	6	2	4.13
Sherry Det	39	28	26	35	3	4	4.15
Latman LA	60	56	21	32	2	5	4.20
Narum Was	70	67	26	34	6	5	4.24
Segui KC	91	84	43	62	5	6	4.25
Bell Cle	36	39	31	27	3	2	4.25
Lamabe Bsn	106	123	31	68	6	5	4.33
Morehead Bsn	82	71	37	70	5	6	4.39
Arrigo Min	51	49	24	47	4	1	4.41
Stigman Min	78	62	35	67	3	5	4.50
Stange Cle	80	78	19	54	3	6	4.73
McBride LA	81	64	49	52	2	10	4.89
Regan Det	75	76	26	50	e6		4.92
Donovan Cle	50	58	11	21	2	4	5.04
O'Donoghue KC	63	68	29	30	3	4	5.29
Monb'quette Bsn	89	108	17	52	2	7	5.46
Grant Min	62	82	25	43	3	4	5.95
Drabowsky KC	67	71	31	46	2	7	6.45
Terry NY	42	57	13	34	2	6	6.86

LEADERS:

Complete Game—Ford, New York and Pascual, Minnesota, 8.

Shutouts—Ford, New York, 5.

Detroit Edges Minnesota, 8-7

ST. PAUL - MINNEAPOLIS (AP) — George Thomas raced home with the winning run when relief pitcher Garland Shifflett threw wildly on an attempted pickoff, giving Detroit an 8-7 victory over Minnesota Saturday.

Minutes before in the seventh inning, Thomas doubled, scoring Dick McAuliffe with the tying run. Thomas went to third on Bubba Phillips' fly out before coming home on Shifflett's error.

That rally wiped out a one-run Minnesota lead built on Harmon Killebrew's 22nd home run, a two-run blow in the sixth which scored Rich Rollins ahead of him.

Don Mincher's three-run homer highlighted a four-run third which gave the Twins a 5-2 lead.

Billy Bruton scored a key run in the Tigers' two-run sixth on Earl Battey's passed ball with the bases loaded. Bruton had doubled home Phillips, who also doubled.

DETROIT	ab	r	h	bi	MINNESOTA	ab	r	h	bi
Lumpe 2b		1	1	0	Versalles ss	6	1	2	0
Brown lf	1	2	1	0	Oliva rf	5	0	0	0
D'm't'r ph-lf	2	0	1	0	Rollins 3b	5	2	3	1
Kaline rf	4	0	2	2	Killebrew lf	3	2	2	2
Cash 1b	5	0	1	0	Mincher 1b	5	1	1	3
Freehan c	4	0	0	1	Allison cf	2	1	2	0
McAuliffe ss	2	2	0	0	Battey c	2	0	0	0
Thomas cf	5	1	1	1	Zim'rman c	1	0	0	0
Phillips 3b	5	1	1	0	McCabe pr-c	0	0	0	0
Regan p	2	0	2	1	Kindall 2b	5	0	2	1
Bruton ph	1	1	1	1	Grant p	3	0	0	0
Fox p	2	0	0	0	Hall ph	1	0	1	0
					Kostro ph	1	0	1	0
Totals	37	8	11	6	Totals	39	7	14	7

Detroit .... 011 202 200—8
Minnesota .... 014 002 000—7

E—McAuliffe, Mincher, Shifflet. LOB—Detroit 10, Minnesota 12.

2B—Regan, Phillips, Bruton, Thomas, Rollins, Hall. 3B—Kaline, Versalles. HR—Mincher (9), Killebrew (22). S—McCabe. SF—Freehan.

	IP	H	R	ER	BB	SO
Regan	3 2-3	7	5	5	3	3
Gladding	1 1-3	1	0	0	1	2
Fox, W, 2-0	3 1-3	5	2	2	2	2
Rakow	2-3	1	0	0	0	0
Grant	5	8	6	3	4	5
Roland	2-3	1	0	0	1	0
Shiffelett, L, 0-2	1	2	2	2	2	0
Perry	1-3	0	0	0	0	0
Pleis	2	0	0	0	0	2

Grant faced two men in 6th.
PB—Battey. T—3:30. A—18,592.

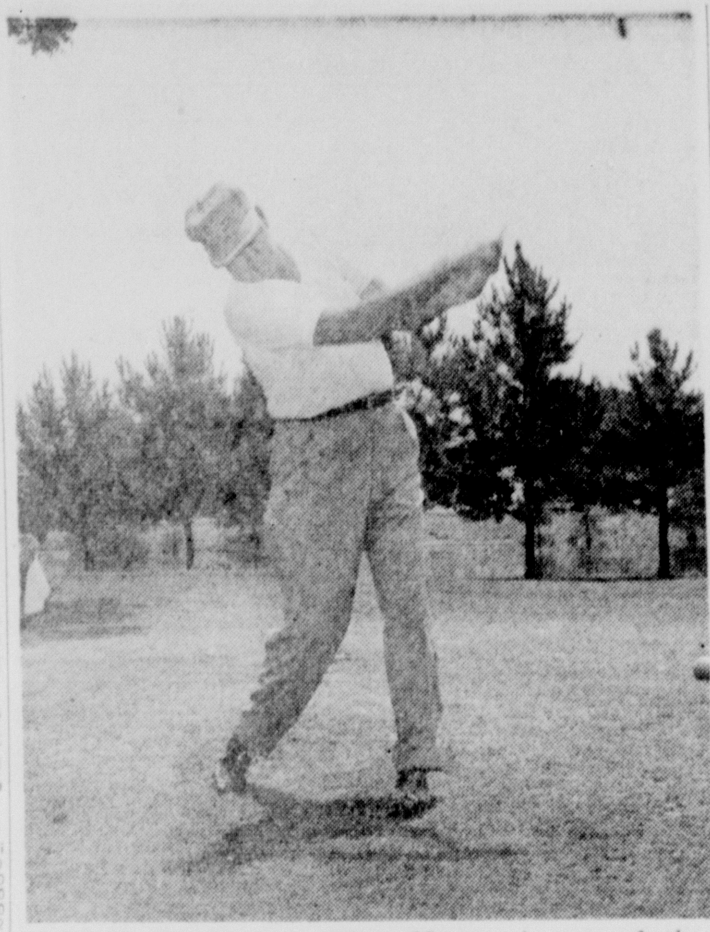

KENNY HOLT from West Monroe is one of the leading contenders for the third annual Seniors Invitational which gets underway at the Bayou DeSiard Country Club this Wednesday. Holt was runnerup in the 1962 Bayou DeSiard and finished second in the State Seniors meet last year. He won the State Seniors in '62.

Ace Highlights Films Tuesday

A "hole - in - one" highlights Tuesday's Golf Film Festival sponsored by the Monroe Chamber of Commerce at Wasserman Recreation Center.

The ace caught by the camera is a pat part of three color films of the 1961-62-63 Buick Open Tourneys to be shown at 7:30.

MIDSUMMER NIGHT'S DREAM

All-American Contest Pits Passing Aces Trull, Mira

BUFFALO, N.Y. (AP) — George Mira of Miami and Don Trull of Baylor, prize rookie quarterbacks who are expected to sparkle in rival pro leagues this fall, will hook up in a passing duel Saturday in the annual All-America football game at War Memorial Stadium.

Sixty top college players have been divided into East and West squads for this fourth game of the series, co-sponsored by the American Football Coaches Association and the Buffalo Evening News. All players have completed their eligibility.

The game will be carried on ABC television, starting at 8:30 p.m. EST.

Mira, signed by the San Francisco 49ers of the National Football League, will play for the East squad and Trull, signed by the Houston Oilers of the American Football League, will play for the West.

Pete Elliott of Illinois heads the East coaching staff, assisted by Wayne Hardin of Navy and John Michelosen of Pittsburgh. The boss of the West is Bob Devaney of Nebraska. John Bridgers of Baylor and John McKay of Southern California will assist Devaney.

Mira, a highly publicized star at Miami of Florida throughout his college career, will have capable helpers in Jack Concannon of Boston College and Billy Lothridge of Georgia Tech.

The East's running game will make use of Duke's Jay Wilkinson, Pittsburgh's Paul Martha, Michigan State's Sherman Lewis and Ohio State's Paul Warfield. Among the passing targets for Mira and his helpers are Bob Lacey of North Carolina and Jim Kelly of Notre Dame.

In addition to Trull, the West can call on Dennis Claridge of Nebraska to handle the passing. Hal Bedsole and Willie Brown of Southern California, Mel Profit of UCLA, Dave Parks of Texas Tech and John Simmons of Tulsa will do the catching.

Tony Lorick, the subject of a dispute between Baltimore of the NFL and Oakland of the AFL, will be in the West backfield. The big running back from Arizona State will have teammate Charley Taylor, signed by Washington, as a partner.

The West has such glamour linemen up front as Scott Appleton of Texas and the Houston Oilers, Bob Brown of Nebraska and the Philadelphia Eagles, Lloyd Voss of Nebraska and Green Bay and Carl Eller of Minnesota and the Vikings.

Leon Mavity, one of the West's fullbacks from Colorado, has signed with Denver both as a football and baseball player.

Three Navy players, center Tom Lynch, guard Al Krekich and end Jim Campbell, will play their last game for Hardin with the East.

These midsummer night's games have been wild ones. The West won the first in 1961, 30-20, and the East came back 13-8 in the second game. Last year the West scored a 22-21 upset.

At the latest count of the 60 players, 32 are headed for the NFL, 15 for the AFL, three for Canada and 10 have decided not to play pro ball or remain unsigned.

West Monroe Dixie Seniors

STANDINGS	W	L
McGuire Real Estate	6	0
City Council	5	1
Rivers Ford	3	3
Anderson's Boys	2	4
Humphries' Insurance	1	5
People's Homestead	1	5

Schedule for week of June 22

Monday
People's Homestead vs. Anderson's Boys 6:00
Rivers' Ford vs. Humphries' Insurance 8:00

Tuesday
McGuire Real Estate vs. City Council 6:00
Rivers' Ford vs. People's Homestead 8:00

Wednesday
McGuire Real Estate vs. Anderson's Boys
City Council vs. Humphries' Insurance

Morrison Signs

NEW YORK (AP)—Joe Morrison, he New York Giants' versatile back, signed his contract Saturday. Used at all backfield positions except quarterback, and also at the ends, Morrison is expected to settle down at flanker back this season.

another first...for Duke Transportation

Left to Right — Justin Duke, Lyndell Duke, James Fortner, Monroe Insurance Executive and J. C. Duke, Owner Duke Transportation

Now the First 4-winch-rigged Tandem Truck in the Oilfield Transportation Business!

This now brings to 25 Trucks and 27 Semi-Trailers In Our Fleet to Serve You!

We started in the Oilfield transportation business in 1948, determined we would give our customers more and better service than they were then receiving. We've lived up to that pledge by continuously improving service and equipment. We were the FIRST to rig an oilfield tandem with three winches . . . and now we're FIRST again to rig the largest and most expensive oilfield tandem with four winches behind the cab, designed by Justin Duke.

All of our equipment has been rigged according to the absolute needs of the man on the job actually handling and rigging the largest oilfield rigs on land today.

Mr. Drilling Contractor:—

—you are continuously and necessarily cost conscious so why continue to use and pay the exact price for obsolete equipment as you would pay for our modern and well rigged equipment! We invite you to come by and see all our modern equipment . . . to see what you'll get for your money . . . to find out how little it costs you to use the best

J. C. DUKE TRANSPORTATION CO.

OIL FIELD TRUCKS — HEAVY HAULING — SERVING LOUISIANA & TEXAS

Phone 2-6035—Jena | Jena, La. | P. O. Box 149, Jena

Monroe Little League

Schedule For Week of June 22

SOUTHSIDE LITTLE LEAGUE

Twin City Printing	7	1
N. Monroe Lions	7	1
Friendly Finance	4	3
Purity Ice Cream	4	4
Montgomery Ward	3	4
K. L. I. C.	1	6
The Palace	0	7

Monday
Montgomery Ward vs Friendly Finance, 7:00
Tuesday
Twin City Printing vs N. Monroe Lions 7:00
Wednesday
Purity Ice Cream vs K. L. I. C. 7:00
Thursday
The Palace vs Montgomery Ward, 7:00
Friday
Twin City Printing vs Purity Ice Cream, 7:00
Saturday
N. Monroe Lions vs K. L. I. C., 7:00
Games at Lion Stadium

NORTHSIDE LITTLE LEAGUE

Monroe Police Dept.	8	0
Gay Clothing	5	2
News Star World	4	3
Monroe Brick	3	5
Green Bros. Dairy	3	5
Texaco	2	5
Van Trow Olds.	1	6

Monday
Monroe Brick vs Texaco, 7:00
Tuesday
Gay Clothing vs Van Trwo, 7:00
Wednesday
News Star vs Green Bros. Dairy, 7:00
Thursday
Monroe Brick vs Gay Clothing, 7:00
Friday
Monroe Police vs News Star, 7:00
Saturday
Texaco vs Van Trow, 7:00
Games at Bendel Stadium

EASTSIDE LITTLE LEAGUE

Three Way Finance	7	2
Monroe Fire Dept.	5	3
Monroe Optimist Club	4	3
La. Machinery	3	5
Eastgate Merchants	3	6
A & C Music	2	5

Monday
Eastgate Merchants vs Fire Dept., 7:00
Thursday
A & C Music vs La. Machinery, 7:00
Wednesday
Optimist Club vs Three Way Finance, 7:00
Thursday
Eastgate Merchants vs A & C Music, 7:00
Friday
Fire Dept. vs Optimist Club, 7:00
Saturday
La. Machinery vs Three Way Finance, 7:00
Games at Campbell Field

MINOR "A" LEAGUE

Lakeshrre Pharmacy	4	0
Lakeshore Lions	3	1
Mason Pearson	1	3
Twin City Glass	1	3

Monday
Twin City Glass vs Mason Pearson, 5:15
Tuesday
Lakeshore Phar. vs Lakeshore Lions, 5:15
Friday
Mason Pearson vs Lakeshore Lions, 5:15
Saturday
Twin City Glass vs Lakeshore Pharmacy 5:15
Games at Campbell Field

MINOR "B" LEAGUE

Easy Finance	4	1
High Twelve	2	2
Piggly Wiggly	2	3
Paragon Club	1	3

Wednesday
Piggly Wiggly vs Paragon Club, 5:15
Thursday
High 12 vs Easy Finance, 5:15
Games at Campbell Field

MINOR "C" LEAGUE

M. G. M. Insurance	4	0
Kellogg Lumber	2	2
Rotary Club	2	2
Monroe Lions	2	2
Dew Music	2	2
Buddy Blair	0	4

Wednesday
Dew Music vs Kellogg Lumber, 5:15
Thursday
Rotary Club vs Monroe Lions, 5:15
Friday
Buddy Blair vs M. G. M. Ins, 5:15
Saturday
M. C. M. Ins. vs. Dew Music, 3:00
Games at Lion Stadium

MINOR "D" LEAGUE

Discount Center	3	1
Sullivans Real Estate	2	1
First Federal	2	1
Monroe Glass	1	2
Haddad Mfg.	0	3

Monday
Discount Center vs Monroe Glass,
Tuesday
1st Federal vs Haddads, 5:15
Saturday
Haddads vs Discount Center, 1:30
1st Federal vs Sullivans, 5:15
Games at Lion Stadium

MINOR "E" LEAGUE

R & A Jewelry	3	0
H. Mickel	2	0
Montgomery Ins.	2	1
N. Monroe Kiwanis	1	2
Steele Motors	0	2
Rodriguez-Farr Ins.	0	3

Monday
Montgomery Ins. vs R & A Jewelry, 5:15
Tuesday
N. Monroe Kiwanis vs H. Mickel, 5:15
Wednesday
Rodriguez-Farr vs Steele Motors, 5:15
Games at Bendel Stadium

MINOR "F" LEAGUE

Spats Drug	3	0
Squire Shop	3	1
Ouachita Gravel	2	2
N. Monroe Lions	1	1
Forsythe Curb Mkt.	1	2
Hanelines Mens Wear	0	4

Thursday
Ouachita Gravel vs Spats Drug, 5:15
Friday
N. Monroe Lions vs Hanelines, 5:15
Saturday
Squire Shop vs Forsythe Curb Mkt., 5:15
Games at Bendel Stadium

Fire Department took an Eastside Little League game from. A&C Music, 7-2, Saturday night Dohl had a home run for Fire Department.

A&C Music	001 001-2	3	3
Fire Depart	000 07x-7	8	2

WB - Adams and Brown; LB- Mathews and Luffy

Paragon defeated High 12, 4-2, in an Eastside Minor League battle. Manley doubled and hurled a no-hitter for Paragon.

Paragon	002 2-4	4	2
High 12	000 2-2	0	1

WB - Manley and Dent; LB - Ray, Vinson, and Kokinos

Optimist rolled over A&C Music, 13-4 in another Eastside Little League contest. Merriman had three hits for Optimist.

Optimist	062 221-13	14	3
A&C Music	400 000- 4	4	3

WB- Serio and Hart; LB- Luffey and Mathews

H. Mickel edged Steel Motors, 7-6, in a Northside Minor League game.

Steel Motors	010 05-6	1	5
H. Mickel	221 02-7	3	4

WB- Carr, Cain and Wells; LB- Ryan, Downs, and Sartor

In another Northside Minor League game, Spats Drugs downed N. Monroe Lions, 5-1. Herlevic had two hits to lead the winners.

Spats Drugs	021 11-5	7	6
N. Monroe Lions	000 01-1	2	2

WB - Herlevic and Phelps; LB - Wiley and Simmons

Gays defeated Texaco, 8-4, in a Northside Little League game. David Thornton and Wayne Causey had homers, and Joe Davis had two hits for Gays. Keith and Minninger had two hits for Texaco.

Gays	020 006-8	7	2
Texas	003 001-4	6	1

WB- Housted and Peat; LB - Allen and Kelly

Haddad Manufacturing defeated Sullivan Real Estate, 7-5, in a Southside Minor League game. Matthews had two hits for the winners and Sullivan had a triple for the losers.

Haddad Mfg.	010 51-7	4	3
Sullivan Real Est.	000 14-5	4	5

WB- Malta and Lee; LB - Zeigler and Cruse

Friendly Finance walloped the Palace, 13-7, in a Southside Little League battle. Floyd had a grand slam homer for the winners.

Palace	015 100-7	5	3
Friendly Finance	730 03x-13	12	1

WB- Stockstill and Landrum; LB- Matthews and Richards

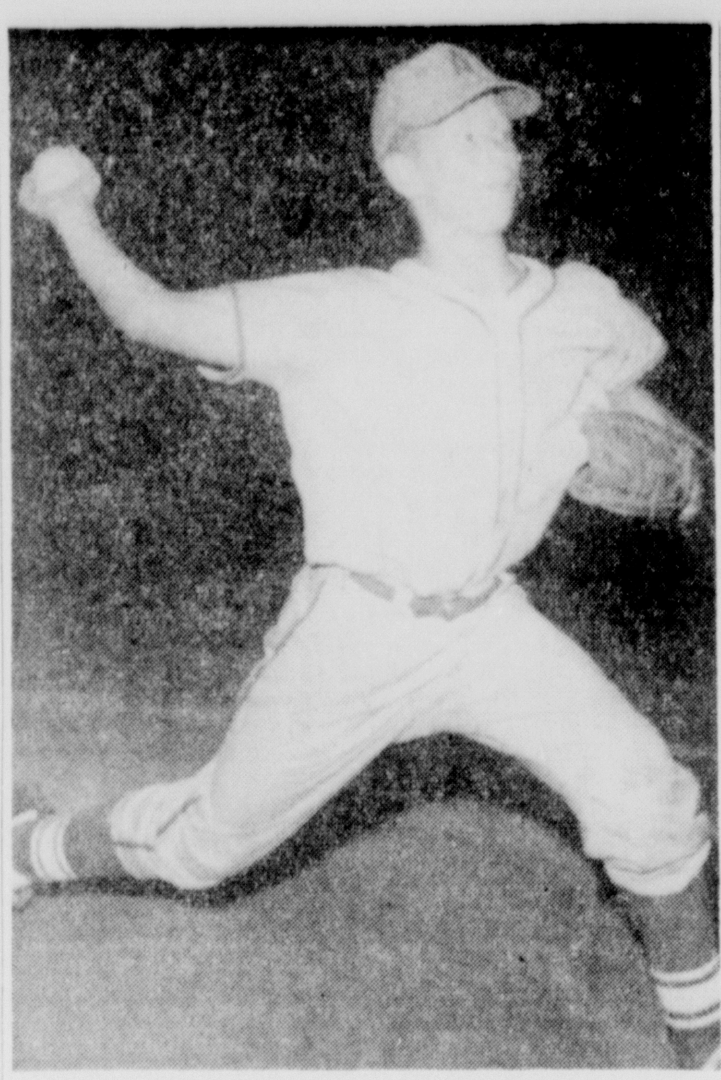

BERT JONES, 12-year-old Ruston Dixie Youth Leaguer, possesses probably the country's best pitching record. He has allowed but one hit in five games this season, winning all and, naturally, throwing four no-hitters. Bert is the son of Dub Jones, former Tulane All-American and now coach for the Cleveland Browns.

Legion League Calls Meeting

A meeting of all Legion Amateur League managers and officials has been called for Monday at the Legion Home by Buddy Blair, loop president.

Blair urges all connected to attend the 7 p.m. meeting.

Colored Softball

LEAGUE: NORTHSIDE MAJOR

STANDINGS	W	L
Hoggie Boys	5	2
Booker T.	3	4
Carver Homes	5	4
West Monroe	2	4
Richwood	3	4

SCHEDULE
Monday
Hoggie Boys vs. Foster Homes
Booker T. vs. Carver Homes
Tuesday
West Monroe vs. Foster Homes
Hoggie Boys vs. Booker T.
Wednesday
Carver Homes vs. Foster Homes
Booker T. beat West Monroe
Thursday
Carver Homes vs. Hoggie Boys
Hoggie Boys vs. West Monroe
Friday
Booker T. vs. to Foster Homes
Carter Homes vs. West Monroe

LEAGUE: PIONEER NORTHSIDE

STANDINGS	W	L
Washington St.	6	2
Monroe Jets	6	2
Little Flower	3	2
Monroe Hawks	2	5
Stamper Barbers	1	7

SCHEDULE
Monday
Monroe Jets vs. Washington St.
Monroe Hawks vs. Stamper Barbers
Tuesday
Little Flower vs. Monroe Jets-Rain
Washington St. vs. Stamper Barbers-Rain
Wednesday
Midgets vs. Little Flower
Little Flower vs. Stamper Barbers
Thursday
Washington St. vs. Monroe Hawks
Monroe Jets vs. Stamper Barbers
Friday
Little Flower vs. Monroe Hawks
Washington St. vs. Little Flower

SOUTHSIDE GIRLS LEAGUE
Monday
Teasing Tan vs. Honey Drips, 7:00
Tuesday
Sweethearts vs. Honey Drips, 7:00
Wednesday
Sweethearts vs. Carver Homes, 7:00
Thursday
Carver Homes vs. Southside, 7:00
Friday
Teasing Tan vs. Sweethearts, 7:00

SOUTHSIDE CHURCH
Monday
Mt. Nebo vs. True Vine, 4:00
Tuesday
True Vine vs. New Light, 4:00
Wednesday
New Light vs. China Grove, 4:00
Thursday
China Grove vs. Lane Travel, 4:00
Friday
Mt. Nebo vs. New Light

NORTHSIDE MIDGETS
Monday
Carver Homes vs. American Legion, 3:00
Smith's Supperette vs. Boys Club, 4:00
Tuesday
American Legion vs. Smith's Supperette, 3:00 (Baseball, 4:00)
Wednesday
Boys Club vs. American Legion, 3:00
Carver Homes vs. Smith's Grovery, 4:00
Thursday
Booker T. vs. Boys Club, 3:00
Carver Homes vs. American Legion, 4:00
Friday
Booker T. vs. Smith's Superette, 3:00 (Baseball 4:00)

SOUTHSIDE PIONEER LEAGUE
Monday
Southside vs. All Stars, 8:00
Richwood vs. Hollywood Height, 9:15
Tuesday
Sportsman Club vs. Dooleyville Clowns, 8:00
Southside vs. Richwood, 9:15
Wednesday
All Stars vs. Richwood, 8:00
Southside vs. Sportsman Club, 9:15
Thursday
Southside vs. Hollywood Heights, 8:00
Dooleyville Clowns vs. Richwood, 9:00
Friday
All Stars vs. Hollywood Heights, 8:00

Cardwell Optioned

PITTSBURGH (AP) — The Pittsburgh Pirates optioned pitcher Don Cardwell to Columbus of the International League Saturday and recalled pitcher Tom Sisk from the same club. Cardwell has been bothered by a sore arm and has not pitched this season for Pittsburgh.

If you are interested in a greater Louisiana, we urge you to read and respond to this message about an

IMPROVED WORKMEN'S COMPENSATION LAW

(The following is reprinted from the June 20, 1964 Shreveport Times)

15 TO MAKE FLIGHT

CC 'Squad' Will Attend Compensation Bill Vote

Shreveport Chamber of Commerce's "Flying Squad" will make its second aerial hop next Tuesday to Baton Rouge for the crucial House of Representatives vote on the proposed workmen's compensation law.

Ben Levy, transportation co-ordinator for the "Flying Squad," said tentative plans are to get the flight of Shreveport businessmen out of Shreveport Downtown Airport about 9:30 a.m. Tuesday.

Approximately 15 members of the Shreveport chamber's legislative action committee will make up the airborne delegation. Plans for the return flight are indefinite due to the unpredictable amount of time which the House may require earlier in the day on House - originated legislation, before it takes up Senate-originated legislation.

In Baton Rouge, the Shreveporters will join with businessman delegations from across the state in a show of interest in and support for the proposed legislation, Levy explained.

State Sen. Jackson B. Davis introduced the bill originally in the Senate for the present term of the legislature, and it has gone through five committee and Senate votes so far, with favorable margins of two to three votes each time. Feeling in the House is expected to be sharply divided.

This bill is part of a package of proposed legislation which Louisiana business interests have advocated as a means of improving the state's chances for obtaining new industrial development.

Major support for the entire package, including this bill, comes from the Louisiana Manufacturers Assn., Louisiana State Chamber of Commerce, the Louisiana Forestry Assn. and about 23 other statewide business and industrial organizations.

YOUR HELP IS NEEDED

Please come to Baton Rouge next Tuesday, June 23, and urge Representatives George A. Wood and Lawrence Gibbs of Ouachita Parish to vote "YES" (IN FAVOR OF) to pass this very important Senate Bill number 228. Mr. Wood and Mr. Gibbs are the only two representatives in our Northeast Louisiana area who are opposing this Senate Bill number 228.

This bill will amend the present Workmen's Compensation Insurance Law and will be a step forward for new and expanded industry in Louisiana. It will not hurt the deserving claimant. In fact, it will increase his weekly benefits to $40 per week from the present $35 per week.

This message in the public interest sponsored and paid by

OLIN MATHIESON
WINNFIELD PULPWOOD COMPANY, INC.
CONTRACTORS EQUIPMENT CO., INC.
MONROE PULPWOOD COMPANY, INC.

Treat Dad - - -
- - - To Dinner

REMEMBER? SUN., JUNE 21st IS

FATHER'S DAY

JUST LOOK AT OUR

FATHER'S DAY MENU

BAKED TOM TURKEY
WITH:
CORN BREAD DRESSING
FRESH WHOLE SNAP BEANS
FRESH WHOLE KERNEL CORN
NEW POTATOES

TAKE OUT ORDERS

BARREL BROASTED CHICKEN $3.50
ONE BROASTED CHICKEN $1.69
CATFISH & HUSH PUPPIES $1.25

Walt's Restaurant

PHONE FA 2-9396
1315 CYPRESS — WEST MONROE

Regular $204.95
2 Pc. Kroehler Living Room Suite
Special $149.95

Reg. 199.90, 3-Pc. Bassett French Provincial Bedroom Suite
Double Dresser, Framed Mirror, Panel Bed, Fruitwood or antique white
$149.90

Reg. 204.95, 2-Pc. Kroehler Living Room Suite
Fully guaranteed, coil spring construction. Foam cushions, nylon covers.
$149.95

Specially Priced, Pillow Back Studio Divan
Early American design. Easily converts to a single bed. Thick foam slab seat is perfect for sleeping or sitting.
$49.95

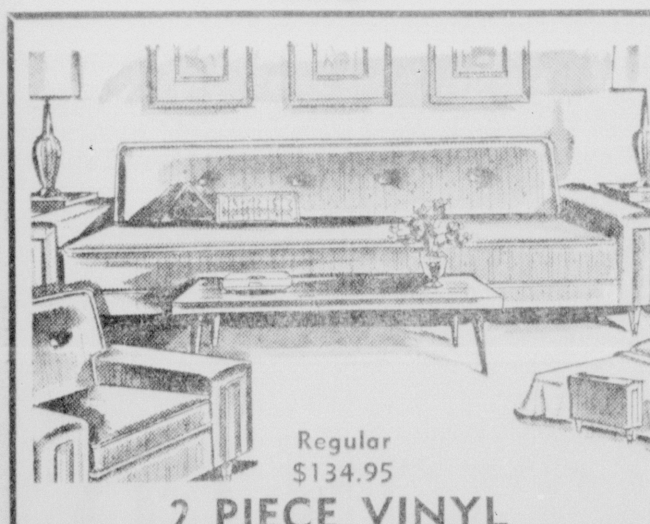

Regular $134.95
2 PIECE VINYL SOFA BED SUITE
Embossed Foam Cushions In Turquoise
$99.95

32 Piece Set of Dishes FREE!!! With Dinette Set!!!

This beautiful 32 piece dinnerware set of fine china with 22 Kt. "Golden Wheat" pattern ... ABSOLUTELY FREE with your purchase of dinette set.

5 PIECE DINETTE — DISHES FREE — 49.95
7 PIECE DINETTE — DISHES FREE — 64.95
9 PIECE DINETTE — DISHES FREE — 89.95

OPENS TO FULL 6 FEET!
WASHABLE PLASTIC!

3 Piece ALL STEEL GLIDER SET

$29.95
$2 Delivers

- Form Fitting Heavy 20 Gauge Steel Seats and Backs with Rolled Edges
- Weather Resistant Baked on Enamel
- Red and White or Green and White

Reg. 109.95, Simmons Hotel Special Innerspring Mattress and Box Spring Set. Specially built for hard wear. BOTH FOR 69.95

Reg. 159.90, 3-Pc. Solid Rock Maple Bedroom Suite, Double Dresser, Framed Mirror, Poster Bed 119.90

Reg. 39.95 each, Innerspring Mattress and Box Springs. BOTH 39.95

Complete 3-Pc. Outfit. 2-Pc. vinyl covered, foam cushioned Sofa Bed Suite. 5-Pc. Dinette. Double dresser, Mirror, Bookcase Bed. 179.00

Reg. 13.95 Plastic Covered Chrome Hi Chair 8.95

Regular 29.95 Storkline Crib. 17.80

Regular 18.95 Stroller With Canopy 11.95

Regular 86.95, 4-Pc. Modern Bedroom Suite. 49.95

Regular 8.95 Pole Lamps 5.95

Reg. 19.95, Odd Chest of Drawers 10.95

Reg. 57.95, Single Size Hollywood Bed—Complete 39.95

Bunk Bed Group. 2 Bunk Beds. 2 springs, 2 mattresses, Guard Rail and Ladder. Can be used as Twin Beds. 68.88

EASY TERMS

Terms can be arranged to suit your budget. W carry our own papers so it will be easy for you to pay right in the store where you buy your furniture.

Reg. 115.95, 4-Pc. Modern Bedroom. Your choice of blonde or walnut. This suite consists of Double Dresser, Mirror, Panel Bed, Chest. 79.95

D&E FURNITURE
341 DeSiard, Monroe
DIAL FA 2-8177

The World For WOMEN

June 21, 1964

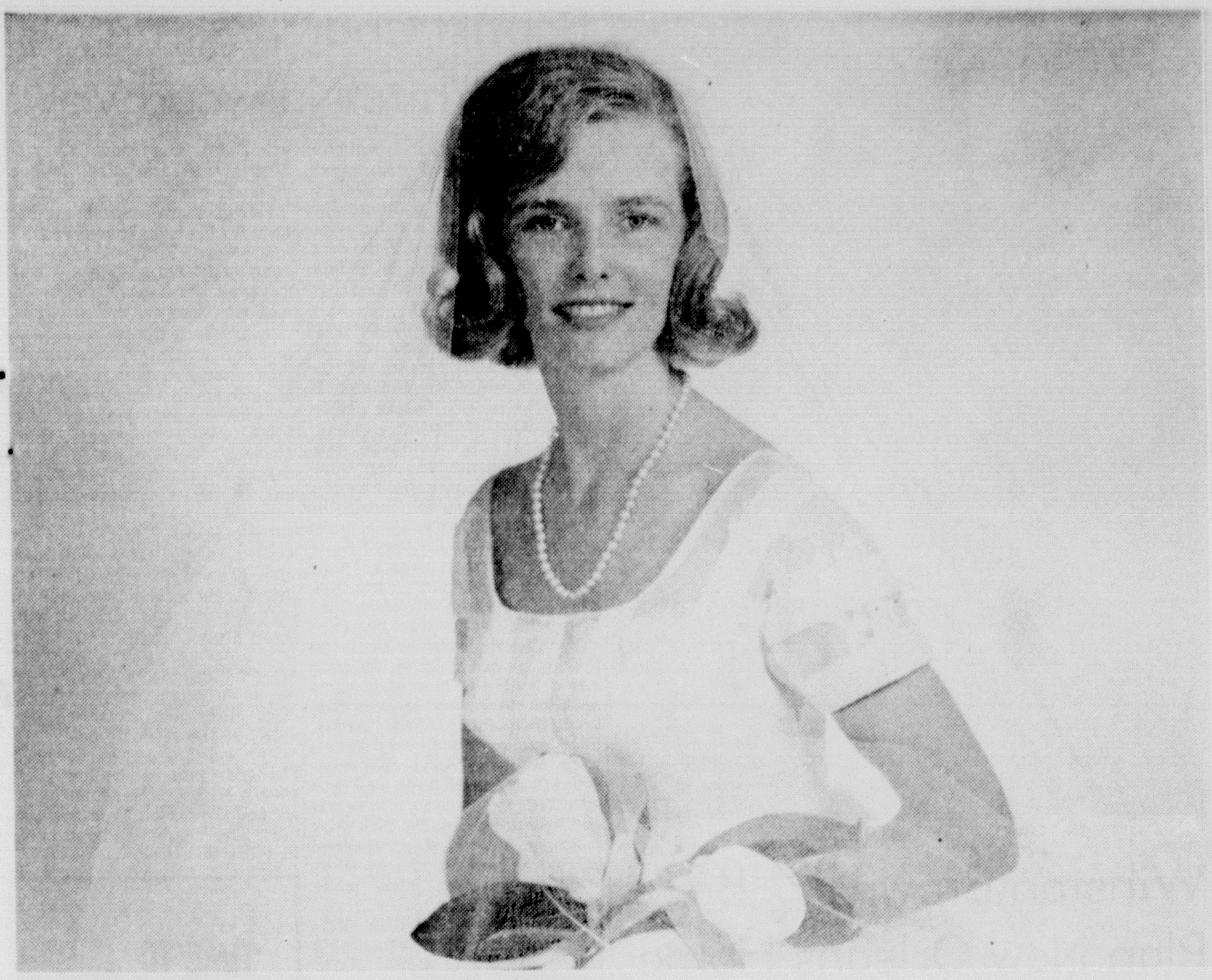

Miss Anne Catherine McDonald, daughter of Mr. and Mrs. Hugh Gibson McDonald, 1106 Riverside Drive, Monroe, became the bride of Roswell King Milling, son of Mrs. Robert E. Milling Jr., and the late Mr. Milling of New Orleans, on Saturday, June 20 in Our Lady of Fatima Church. A garden reception at the home of the bride's parents followed the 7 p.m. nuptials. After a wedding trip the couple will be at home in New Orleans.

At left: Our Lady of Fatima Church was scene of the ceremony Saturday, June 20 which united in marriage Miss Janet Pauline Hyman of this city and Richard Andre Aycock of Franklin and New Orleans. The bride is the daughter of Mrs. Hugh H. Hyman and the late Dr. Hyman of Monroe. Parents of the bridegroom are Dr. and Mrs. Garland P. Aycock of Franklin. After a wedding trip the couple will be at home in New Orleans.

Above at right: Solemnized Saturday, June 20, in Rayville Methodist Church was the ceremony which united in marriage Miss Charlotte Ann Stodghill and Eugene Wathen Bryson Jr. The bride is the daughter of Mr. and Mrs. Marvin Douglas Stodghill of Rayville and parents of the bridegroom are Mr. and Mrs. Eugene Wathen Bryson of Greenwood, La. The couple plans to visit the New York Word's Fair on their wedding trip, following which they will be at home in Baton Rouge, where Mr. Bryson is attending LSU law school.

Below at left: Candelabra draped with greenery and white wisteria, and baskets of white gladioli formed a setting in Ridge Avenue Baptist Church for the wedding Saturday, June 20 of Miss Hazel Louise Norwood and Barry Owen White. The bride is the daughter of Mrs. Clara Norwood, 217 Circle Drive and Mr. White is the son of Mr. and Mrs. B. F. Jackson, 207 Splane Drive, all of West Monroe.

Below at center: First Methodist Church in Winnfield, was scene of the ceremony Thursday, June 18 which united in marriage Miss Ellen Howe Russell, daughter of Mr. and Mrs. James G. Russell Jr., and John Edward Scott, grandson of Mr. and Mrs. A. B. Hodge, all of Winnfield. The bride is the granddaughter of Mrs. F. B. Holt, Monroe and of James G. Russell, Winnfield. Mr. Scott will graduate in August from Louisiana Tech, where the bride will be graduated next January.

Below at right: The wedding of Miss Carol Anne McDonald, daughter of Mr. and Mrs. Thomas Ivy McDonald, 1008 Emerson, to Daniel Webhe Risik, son of Webne A. Risik and the late Mrs. Risik of Burlington, Vermont, was solemnized Saturday, June 20 in Grace Episcopal Church of this city. The couple will be at home in Shreveport, where Mr. Risik is stationed at Barksdale Air Force Base.

MRS. RUSSELL BURL MAYNOR

West Monroe Man, Bride Plan California Home

The wedding of Miss Carolyn Elaine Toler, daughter of Mr. and Mrs. John Ike Toler of Shreveport, to Russell Burl Maynor, son of Mr. and Mrs. B. S. Maynor, 804 North 5th, West Monroe, was solemnized Thursday, June 18 in Ford Park Baptist Church, Shreveport.

White gladioli against a background of jade foliage and standards of candelabra formed a setting for the ceremony at 7 p.m. performed by Rev. Bobby Anderson. Nuptial music was by Miss Cloe Teer, organist and Miss Mona Goff and Mr. and Mrs. Zack Pannell, vocalists.

Mr. Toler gave his daughter in marriage. Her full - length gown featured a bodice of re-embroidered lace with skirt and detachable chapel train of peau de soie. Seed pearls etched the neckline and embellished lace appliques over the skirt. A coronet of seed pearls held in place her veil of silk illusion and she carried a cascade of white cattleya orchids, stephanotis and fleur d'amour.

Mrs. John W. Hines, sister of the bridegroom, was matron of honor. She wore a gown of orchid silk organza over taffeta with headpiece of orchid tulle and carried a crescent bouquet of orchid and purple asters. Bridesmaids, Miss Betty Ann May, Miss Diana Burns, Miss Donn Price, Miss SuZanne Hampton and Miss Penny Cummings, wore gowns of blue and orchid silk organza over taffeta with matching tulle headpieces and carried orchid and purple asters.

Candlelighters were Misses Cathy O'Donnell and Connie Walker. Train bearers were Felicia Hines and Deborah Hines and ring bearer was Robert Anderson.

John W. Hines attended his brother-in-law as best man. Groomsmen-ushers were Billy Laird, Sidney Earl Tanner, Scotty Hill, Ronnie Richardson and Bobby Humble.

The bride's mother was wearing a gown of re-embroidered lace in mauve with matching accessories, and the bridegroom's mother selected a blue lace model with accessories to match. Both wore lavender cattleya orchids.

Following the exchange of vows a reception was held in Fellowship hall of the church where the bride's table was garlanded with leatherleaf fern and stock florettes. Rice bags were presented by Susan Anderson and Kenny Pannell.

For a wedding trip to Malibu Beach, Calif., the bride wore a suit of antique white silk linen with blouse of turquoise silk and accessories to match. The couple will be at home in Santa Monica, Calif.

Mrs. Maynor graduated from Fair Park high school and attended Louisiana College, where she was a member of Cadmian Society, a cheerleader and Lady in May pageant. Mr. Maynor was graduated from West Monroe high school and from Louisiana College. He is a member of Cadmian Society, Circle K and Louisianians.

QUICK DESSERT

Nice for ready-to-serve summer dessert: make up a batch of meringue shells and freezer-store. Serve them with ice cream and a fresh fruit sauce.

Janet Hyman Becomes Bride Of Richard Aycock

Gold urns of white stock were used on either side of the altar of Our Lady of Fatima Church for the wedding Saturday, June 20 of Miss Janet Pauline Hyman of this city and Richard Andre Aycock, of Franklin and New Orleans.

The bride is the daughter of Mrs. Hugh H. Hyman and the late Dr. Hyman of Monroe and parents of the bridegroom are Dr. and Mrs. Garland P. Aycock of Franklin.

The Rev. George Martinez perfor .ed the double ring vows at 11 a.m. with nuptial music provided by Mrs. Robert Easterling.

Escorted by her brother, Hugh H. Hyman Jr., who gave her in marriage the bride wore a long gown of white peau de soie with Chantilly lace bodice, featuring wrist-length sleeves. A chapel train was attached to back of the waist. Her bouffant shoulder length veil was held in place by a flat bow of peau de soie and she wore white peau de soie slippers and carried a bouquet of pink roses.

Miss Mary Coon, maid of honor and Mrs. James David Bruno of New Orleans, bridesmaid, wore identical floo. length gowns of jade green organza styled with elbow sleeves. Panels of jade green satin fell from the back waist to the hemline. Flat bows of jade green satin formed their headdresses and they carried bouquets of pink roses.

Dr. Garland Phillip Aycock of Franklin served as best man and groomsman was Guy A. Aycock of Franklin. Serving as ushers were James C. Aycock of Monroe and Garland O'Rear of Franklin.

Following the ceremony a reception was held in the Julia Wossman Recreation Center on Westminster. The bride's mother was wearing for the occasion a gown of mauve lace with chiffon cummerbund and back panel, mauve accessories and a corsage of pink sweetheart roses. The bridegroom's mother chose a blue lace model with matching accessories and corsage of sweetheat roses.

Centered with a silver bowl of pink roses, the bride's table was covered with a white satin cloth featuring a floor length gathered flounce. White tapers completed the decor. At each end of the table bowls of pink punch were encircled with greenery and small mums. The tiered wedding cake, topped with wedding bells was served from another table and the guest registry was placed on a small table, decorated with a memory candle and sweetheart roses.

Mrs. Frank L. Harmon greeted guests and directed them to the receiving line. Miss Judy Neal presided at the guest book and punch was served by Mrs. Robert Rachel, Mrs. Deuel Smith Jr., Mrs. W. C. Tuttle Jr. and Miss Eleanor Harmon. Serving cake were Mrs. Robert Baxter o. Orange, Texas and Mrs. J. Norman Coon and tea girls were Miss Jane Loker, Miss Dorothy Lou Stephenson, Miss Joyce Mullins and Mrs. Bill Burnett. Others assisting with courtesies were Mrs. S. M. Bonnell and Mrs. G. Elgin Boggs.

For travel when the couple left on a short wedding trip the bride donned an aqua crepe suit with white accessories. Both are graduates of Northeast Louisiana State College and upon their return will be at home in New Orleans.

Risik-McDonald Nuptials Solemnized At High Mass

Grace Episcopal Church was scene of Nuptial High Mass at noon Saturday, June 20 which united in marriage Miss Carol Anne McDonald and Daniel Webhe Risik, Barksdale Air Force Base. The bride is the daughter of Mr. and Mrs. Thomas Ivy McDonald, 1008 Emerson Street, and Mr. Risik is the son of Webhe A. Risik and the late Mrs. Risik of Burlington, Vermont.

Officiating at the double ring ceremony were The Rev. William Bradley Trimble and the Rev. David Comegys, with Warren Klam and Roger Klam serving as acolytes. White stock and greenery decorated the altar.

Preceding the ceremony a concert of organ music was presented by George M. Lawn Jr., who also accompanied the soloist, Phares Corder.

The bride, given in marriage by her father, wore a gown of lustrous white silk peau cascades, fashioned on slim princess lines. The high empire bodice of imported handmade peau d'ange lace featured a Sabrina neckline and three - quarter sleeves. Her shoulder length veil of tulle was held in place by a crown of lace medallions. For something old she wore an heirloom necklace belonging to her maternal grandmother. She carried a white net basket centered with a white orchid and surrounded by four pink roses.

Miss Betty Ralph, Oceola, Ark., who served as maid of honor, wore a gown of white moire taffeta, designed with three-quarter sleeves and modified bell skirt, with a pillbox hat of self fabric. She wore short white gloves and carried a bouquet of pink roses arranged on white net pom poms suspended by white ribbon.

Dressed identically to the honor attendant were the bridesmaids, Miss Diane McGee and Miss Lynn Marx and the junior bridesmaid, Miss Cornelia DeLee, cousin of the bride.

Lt. Kenneth Alexander attended the bridegroom as best man and groomsmen were Lt. William Williams, Lt. Gary Whittlinger and Lt. Thomas Peot. Ushers were Lt. Thomas Wardlow and Lt. Austin Wasley.

For the occasion Mrs. McDonald wore a white eyelet petit point pique suit with white lizard accessories, flower covered straw hat and a corsage of pink roses.

Following the ceremony the bride's parents entertained with a reception at the Paragon Club. The tiered wedding cake, topped by cathedral bells and pink roses was served by Mrs. Stuart DeLee and Miss Catherine Sloan. Alternating at the crystal punch bowl were Miss Barbara Hemphill and Miss Anita Powell, and presiding at the bride's book were Mrs. Thomas D. McDonald and Mrs. Wayne J. McDonald Sr. Rice bags were presented guests by Elizabeth Jacka, Ford Jacka and Bertha Marie King.

For travel when the couple left on a wedding trip to Florida the bride was wearing a green linen suit with white accessories. They will be at home at 1901 Centenary Blvd., in Shreveport. Mrs. Risik was graduated from Neville high school and Centenary College in Shreveport, where she served as president of her sorority Alpha Xi Delta during her senior year. Mr. Risik graduated from Cathedral high school and the University of Vermont and is a member of Kappa Sigma fraternity.

Sleevelessness On Way Out

For years store buyers ordering sleeveless dress styles would say, "Add sleeves when you make up the order." So, although sleevelessness has been supposedly the fashion order for several seasons, a substantial number of women never took to it.

Now that fashion creators have tired of sleevelessness and are doing summer clothes softened with sheer bouffant sleeves, sleevelessness is suddenly in the unlikeliest of places, the half-size market.

"No, they shouldn't wear sleeveless dresses, but they do," said a manufacturer of a very successful line of half-size dresses. "They don't seem to care how their arms look. They watched everybody else wear them, and decided to plunge."

Who needs bare arms. Only those women who have arms pretty enough to show. For the rest, a little coverup is best. After all, a cap sleeve is not hotter than no sleeve at all.

Besides, a touch of sleeve makes a prettier dress most of the time, and fashion is once again turning to pretty clothes.

LINE WITH FOIL

You won't have to bother greasing those cookie sheets if you line them with foil — standard weight will be fine. But for lining a broiling or roasting pan, better use heavy-duty foil.

MRS. HERMAN WINSTON BROWN JR.

Winston Brown Jr., Bride Plan New Orleans Home

Vows uniting Miss Ruth Jane Warner and Herman Winston Brown Jr., both of New Orleans, were solemnized Sunday, June 14 at 4 p.m. in Wisner Methodist Church. The bride is the daughter of Mr. and Mrs. Kirk Torry Warner of Wisner and Mr. Brown is the son of Mr. and Mrs. Herman Winston Brown of Calhoun.

A large arangement of white stock, chrysanthemums and stephanotis centered the communion table, which was flanked by white tapers in branched candelabra. Large palms and ivy decorated the altar which formed a setting for the white satin prie dieu.

Rev. William M. Stokes Jr., assisted by Rev. N. D. Pearce performed the double ring vows with wedding music by Miss Mary Gail Huckaby, organist and Rowland Vernon, solist.

Mr. Warner gave his daughter in marriage. Her full length gown of white peau de soie was designed with elbow sleeves, scoop neckline and a beaded motif at the waist with a short train extending from a large bow in back. A beaded tiara held her veil of illusion and she wore diamond earrings which belonged to her grandmother and a string of pearls, gift of the groom.

Miss Mary Warner, sister of the bride, was maid of honor and bridesmaids were Miss Zella Faye Brown of Calhoun, sister of the groo.; Miss Sara Warner, Lake Charles, cousin of the bride; Mrs. Howard Anderson of Pharr, Tex., Miss Carol Kennerly of Wisner, cousin of the bride and Miss Ellis Ann McKenzie of Homer. They wore identical frocks of pink embossed pique, pink slippers and pink net veils and carried nosegays of pink chrysanthemums.

Mr. Brown attended his son as best man and groomsmen were Steve Woodward, Terry Finley, Rowland Vernon, Robert L. Brown, Donald Ross and Mallory Bannister.

The bride's mother was wearing a yellow embroidered linen frock with matching accessories and a corsage of yellow pompons. Mrs. Brown, mother of the groom, wore a Wedgewood blue chiffon sheath with hat of blue silk organza bows, matching accessories and a corsage of white pompons.

A reception was held at the home of the bride's parents, where the reception table was covered with pink net over pink satin and centered with an arrangement of white stock and chrysanthemums in a silver compote. Tea girls were Miss Susan Warner, Lake Charles; Mrs. Ray Hopper, Alice, Texas; Miss Patricia Brown, Sarepta, Miss Ann Woodward, Miss Carolyn Taylor, Calhoun and Miss Carolyn Shipp of Wisner.

For a trip to the Gulf Coast the bride traveled in a black and white raw silk suit, trimmed in red, with red accessories and white corsage from her bridal bouquet. After their wedding trip the couple will reside in New Orleans were both are employed during the summer and the groom will continue his studies at medical school in the fall. The bride is a graduate of Wisner high school and Louisiana Tech, where she was a member of Alpha Chi Omega social sorority; Alpha Tau Delta honorary and was listed in Who's Who in American Colleges and Universities. Mr. Brown graduated from Calhoun high school and Louisiana Tech and is a member of Kappa Sigma social fraternity; Omicron Delta Kappa honorary and is listed in Who's Who.

Baptist Church Setting For White-Norwood Vows

White tapers in branched candelabra draped with greenery and white wisteria, flanked by two baskets of white gladioli formed a setting in Ridge Avenue Baptist church for the wedding Saturday, June 20 of Miss Hazel Louise Norwood and Barry Owen White.

The bride is the daughter of Mrs. Clara Norwood, 217 Circle Drive and parents of the bridegroom are Mr. and Mrs. B. F. Jackson, 207 Splane Drive, all of West Monroe.

Rev. H. L. Sampson performed the double ring ceremony at 5:30 p.m. following a program of nuptial music by Mrs. Leroy Maxwell, organist and Malcolm Bass, vocalist.

The bride was given in marriage by her uncle, Allen Norwood. Her gown of white lace and bridal satin was designed with full length sheath skirt and flowing chapel train of the satin and a bodice of lace with scoop neckline and long sleeves tapered to points at the wrists. Lace appliques with seed pearls were scattered over the skirt. Her elbow length tulle veil was attached to a tiara of pearls and iridescent sequins. She wore a single strand of pearls and carried a bouquet of two white orchids encircled with white chrysanthemums.

Candles were lighted by Miss Cheryl Denese Bridwell, cousin of the bride and Randy Jackson, brother of the groom.

Miss Floyce Norwood, sister of the bride, was maid of honor and wore a gown of deep rose peau de soie with belled skirt and scoop neck. Self fabric rosettes enhanced the skirt front and matched those on her veiled headdress. Dressed in lighter shades of peau de soie were the bridesmaids, Miss Connie Norwood, also a sister of the bride and Miss Judy Walker, as was the candlelighter, Miss Bridwell.

The attendants carried bouquets of spider chrysanthemums in shades of variegated pink and deep rose, with clusters of deep rose grapes.

Flower girl, Sheryl Ann Tuttle, wore a frock of white peau de soie with floral shadow. Her headpiece and bouquet were identical to the other attendants, in white.

Edwin White served as best man for his brother and groomsmen were Phillip Smith and John Richard Walker. Clint Caldwell, cousin of the bride, was ring bearer.

Mrs. Norwood was wearing for her daughter's wedding a pink linen suit with accessories of pink and bone and a corsage of pink chrysanthemums. The bridegroom's mother, Mrs. Jackson, wore a beige eyelet dress with white accessories and a white chrysanthemum corsage.

The bride's table covered with a white lace cloth over pink linen was centered with a three branch candelabra holding pink tapers and draped with pink grapes, pink asters and ivy. Mrs. Arthur Blackwell served the tiered cake and Mrs. A. J. Mitcham served punch. Mrs. Mary Lee McDowell presided at the bride's book.

For going - away the bride changed into a yellow lace sheath with matching accessories and the orchid from her bouquet. The couple will be at home in West Monroe.

Lace Mantilla Popular For Bride Headdress

When Elizabeth Taylor wore the long hair braid twined with flowers created by St. Laurent, she publicized just one of the pretty new ideas in bridal head dresses.

The lace mantialla, for instance, will crown many a high bridal hairdo, or even be worn over the Spanish comb. Another version is the lace Peruvian bridal hood, which combines a pillobx hat with a capelet falling to the shoulders.

TIME TO STORE YOUR FURS

Everyone's talking about our safe, sure bonded fur storage! Our air cooled vaults protect your fine furs from moths, heat, dust and loss . . . keep them lustrous, too.

Style Shop

There Is No Substitute for "Know How" . . .

Cindy Williams
2216 Island Drive

. . . . and we know how to capture forever, those precious childhood expressions that are here today and gone tomorrow.

Our expertly posed and lighted, beautifully finished portraits make favorite gifts for any occasion.

For Limited Time
One Beautiful 11x14
GOLDTONE PORTRAIT ONLY 1.49 (With This Ad)

This Special Good Thru Fri., July 3
(Closed Sat., July 4th)

Limit one special per family each six months unless additional portraits are ordered. Minors must be accompanied by a parent.

GROSS STUDIO
FREE PARKING AT OUR DOOR
809 North 4th (Half Block North of Louisville)

Summer Beauty Special . . .

Regular $15.00 Permanent
MONDAY TUESDAY WEDNESDAY ONLY $12.50

To introduce Lynn Hutson, hair stylest. He joins our staff after a number of years experience in Shreveport.

OPERATORS: ORA WOOD
JULIA WILKENSON

Mrs. Ruth Doncer now taking appointments at the Forsythe Shop on Thurs.-Fri.-Sat.

Doncer Beauty Salon
1904 FORSYTHE AVE. FA 5-3686

Style Shop

Use Your Charge
Put In Layaway

June Is Coat Month at Style Shop

For this special event we bring you this fabulous

Sale of Fur-Trimmed Coats

With the Most Spectacular Savings Ever
Advanced Styles

Will be Higher After Aug. 1 | 59.90 | $5 will hold your choice in layaway

Choose from Mink or Fox on fine Worumba & Forstmann Wools

- Butter Beige/Natural Pastel Mink
- Black/White Dyed Mink
- White/White Dyed Mink
- Wild Rice or Beige/Norwegian Natural Blue Fox
- Beige/Ranch Mink

Use Your Charge
Put In Our Layaway Now

Fur Products Labeled to show country of origin of imported Furs

Style Shop

Sizes 4 thru 16
16½ thru 22½

Garden Reception Follows Wedding Of Anne McDonald, R. King Milling

In a setting of magnolias and candlelight, Miss Anne Catherine McDonald, daughter of Mr. and Mrs. Hugh Gibson McDonald, 1106 Riverside Drive, became the bride of Roswell King Milling, son of Mrs. Robert Edward Milling Jr., and the late Mr. Milling of New Orleans, on Saturday, June 20 at 7 p.m. Monsignor John Marsh performed the ceremony in Our Lady of Fatima Church.

On the altar were a pair of cache pots filled with lilies of the Nile, flanked by majestic twin columns of magnolias with white ribbon swags. Placed before the chancel pilasters were were two ball-shaped topiary trees of magnolias.

Leroy Anspach presented a prenuptial concert including selections by Bizet, Mozart and Grieg and accompanied Mrs. Anspach as she sang Ave Maria.

Escorted by her father who gave her in marriage the bride wore a long sheath gown of white silk organza over taffeta, fashioned along Edwardian lines with an Empire waistline, scoop neck and short sleeves. The gown was enhanced with white faille ribbon and Swiss medallions. The flowing cathedral train which comprised several layers of organza over tulle, was attached to back of the waistline. Her floor length veil of imported illusion fell mantilla style from delicately tucked folds. She carried a bouquet of magnolia buds and blossoms.

Attending the bride were Miss Lady Trimble Greenslit of New Orleans, maid of honor; Mrs. Lloyd Wesley Mason, New York, matron of honor and Miss Virginia Wayne Borah, cousin of the bridegroom; Mrs. Hugh Gibson McDonald Jr., Jackson, Miss., Mrs. Lucien Maurice Provosty and Mrs. William Charles Bailey of New Orleans. The attendants gowns were fashioned similar to the bride's in yellow silk organza and trimmed in white faille ribbons and Venise medallions. Their Empire waistlines were defined with white faille ribbon with a flat bow in front ending in two streamers. They wore matching silk linen slippers, white faille bows in their hair and carried bouquets of lilies of the Nile and miniature English ivy.

Robert Edward Milling III of New Orleans, served his brother as best man and groomsmen-ushers included another brother, David Pipes Milling of New Orleans; Hugh Gibson McDonald Jr., Jackson, Miss., and Denis Henry McDonald, brothers of the bride; William Edgar Borah and Randolph Tucker Fitz Hugh of New Orleans, cousins of the groom; Vernon Valentine Palmer, Jack Castellaw Groner, William Charles Bailey, all of New Orleans; Robert Payne Lancaster of Dallas, Texas; Haywood Moreland Ball of Jacksonville, Fa., and David Christie Tyrrell of New York.

A garden reception followed in the Riverside Drive home of the bride's parents where the receiving line formed between two large magnolia trees and before a serpentine wall banked with ivy. Suspended from the magnolia trees were enchanting chandeliers centered with blossoms and votive lights. In the center overhead hung a mammoth ball fashioned of lilies of the valley and magnolia blossoms. Flanked by the fountain was a large two tiered glass top table complemented by a circlet of magnolia blossoms and lilies of the Nile. In the crown shaped top of the ivory and white bride's cake was placed a silver marriage cup. Myriad votive lights amid magnolias were placed on the lower section of the table.

Topiary potted arrangements swagged with ribbon centered tables about the garden. Throughout the evening there was dancing beneath tall oak trees on an uncovered pavillion, outlined by decorated white standards. At the far end of the pavillion was a mammoth espalier tree holding pots of blossoms.

Mrs. McDonald received her guests wearing a long gown of sea foam green chiffon, styled on slim lines wth a cowl back decolletage and long floating panel. Matching accessories and a Japhet orchid completed her ensemble. She was assisted in receiving by Mrs. Milling, mother of the bridegroom, whose formal gown was of beige chiffon. She wore green accessories and a green cymbidium orchid. Maternal grandmothers of the bride and groom also assisted in receiving. They were Mrs. Marie Delery Wassermann and Mrs. Fort Pipes, both of New Orleans. Mrs. Wassermann wore candlelight crepe and lace with green accessories and a green orchid and Mrs. Pipes gown was of jade green silk shantung and lace, with which she wore a Japhet orchid.

Greeting guests as they arrived at the reception were Mrs. Thomas W. Leigh, Mrs. W. E. Leigh, Mrs. Warren Taylor, Mrs. Gordon Cummings, Mrs. Grayson Guthrie, Mrs. Shelby Hill, Mrs. Theodore Allen and Mrs. Bernard Biedenharn.

Cutting the wedding cake were Mrs. A. Milling Bernstein, Mrs. Henry Bernstein Jr., Mrs. George Weaks, Mrs. George M. Snellings Jr., Mrs. T. Arthur Grant Jr., Mrs. Briscoe Trousdale Jr., Mrs. John Theus and Mrs. Richard Troy. Rice bags were passed by Missess Amanda Giffen, Deborah Schonlau, Betsy Hall of El Dorado, Ark., and Mary Mackie of New Orleans.

Others assisting in the serving were Mrs. Donald Lee Davis, Mrs. Jay Adams, Mrs. Nathan Gaston, Mrs. George Weaks Trousdale, Mrs. Kent Breard, Mrs. MacDonald Giffen, Mrs. Kent Anderson, Mrs. Haydn Cutler, Mrs. J. L. Adams, Mrs. John Eby, and Misses Mary Helen Young of Campti, Sally Breard, Kay Adams, Christine Charlton, Nell Smith and Anne Hall of El Dorado.

For travel when the couple left on a wedding trip the bride was wearing a two-toned jacket dress of Italian silk. The slim skirt of avocado green was joined to a pink bodice, belt and bow. The short jacket with three-quarter sleeves was of matching green silk and lined in the strawberry pink fabric. She wore a pink Dior bow headpiece and accessories of black patent. Upon their return the couple will be at home at 6034 Prytania St., New Orleans.

Mrs. Milling graduated from Newcomb College where she served as president of Pi Beta Phi sorority, and received a master's degree from Yale University where she studied under a Woodrow Wilson scholarship. Mr. Milling graduated from Deerfield Academy, Deerfield, Mass., and Washington and Lee University where he was a member of Beta Theta Pi. Next fall he will be a member of the senior law class at Tulane University.

Teen-Age Girls Are Worst-Fed

The teen-age girl, says Dr. Robert W. Hillman of the State University of New York, is the worst - fed member of the family. And it's all her fault. In their teens many girls are overweight. In an effort to reduce caloric intake, they often go on a diet of potato chips and soda pop and wind up ingesting "empty" calories instead of wholesome foods.

"As a result," Dr. Hillman states, "up to three-quarters of . . . teen-age girls may be two-thirds deficient in such nutrients as vitamins A and C, thiamin, riboflavin, calcium and iron."

One half of first marriages, he continues, take place before the girl is 20. In view of this, dietary deficiencies which may affect both mother and unborn child, have "serious implications." The problem, Dr. Hillman feels, is not economic but educational.

great fun for young and old . . . SHOPPING-OPOLY
the game to play . . . everyday!

downtown . . . of course, where a great store ought to be!

the Palace

Yes, it's fun shopping at The Palace . . . for we're always ready to give you service, those little "extra touches" you expect and always receive at The Palace. You see . . . our reputation is at stake everytime you shop at The Palace . . . and we have worked hard for over sixty-one years to earn your respect . . . to show you that you come first at The Palace! We aim to keep on growing at the same stand downtown in this grand town of ours . . . bringing you the finest in quality fashions for you and your home! So come soon, come often . . . and have fun shopping at The Palace, of course!

specialists in quality and service for over sixty-one years

MISS JANIE REE SIMPSON

Janie Simpson To Wed Norman W. Fortenberry

Mr. and Mrs. William T. Simpson Jr., Monroe, announce the engagement and approaching marriage of their daughter, Janie Ree Simpson to Norman Wade Fortenberry, son of Mr. and Mrs. George W. Fortenberry of West Monroe.

The wedding will be an event of August 21 in the First Presbyterian Church of Monroe. Rev. W. H. McFadden will perform the vows at 6:30 p.m.

Miss Simpson has chosen Mrs. Jerry W. Thomas to serve as matron of honor. Charles M. Martin Jr. will attend Mr. Fortenberry as best man and named as ushers are James Gilbert, Dwight Housley and Larry Simpson.

The bride-elect is the granddaughter of Mr. and Mrs. B. F. Wilhite and William T. Simpson, all of Monroe. A graduate of Ouachita Parish high school, she is now attending Northeast Louisiana State College.

Mr. Fortenberry is the grandson of Mrs. Bunyan Keith of West Monroe and Mr. and Mrs. P. N. Fortenberry of Monroe. He was graduated from West Monroe high school and is also a student at Northeast.

VENUS GOLD
For Porcelainizing Flowers
MIT-TELL ART shop
306 PINE ST., MONROE, LA.
Carl Mittell, Owner

MRS. FORREST GENE BRASELTON, prior to her marriage June 7 was Miss Margaret Minard, daughter of Mr. and Mrs. C. C. Minard of Columbia. The bridegroom is the son of Mrs. Boyce Braselton and the late Mr. Braselton, Nacogdoches, Texas. Dr. Jaried I. Cartlidge, close family friend, performed the vows in the parsonage of First Baptist Church at Gilmer, Texas. Attending the couple were Miss Judith Minard, Houston, Texas, sister of the bride, and Milton Pitts, New Orleans, and Mr. and Mrs. Hood Goldsberry. The couple is at home in Lufkin, Texas where Mr. Braselton, who graduated from Baylor University law school, is practicing law. The bride attended Newcomb College where she was a member of Kappa Alpha Theta and graduated from Northeast Louisiana State College.

Charlotte Stodghill Weds E. W. Bryson Jr. Saturday

Solemnized at 7 p.m. Saturday, June 20 in Rayville Methodist church was the ceremony which united in marriage Miss Charlotte Ann Stodghill, daughter of Mr. and Mrs. Marvin Douglas Stodghill of Rayville and Eugene Wathen Bryson Jr., son of Mr. and Mrs. Eugene Bryson of Greenwood, La.

Officiating at the double ring ceremony were Rev. Warren Blakeman and Rev. Fred Schwendimann. Traditional nuptial music was presented by Mrs. Francis L. Greaves Jr., organist and Thomas Bryson Jr., soloist.

The bridal aisle was lined with white cathedral candles and smilax, while at the altar pedestal baskets of white gladioli and Killian daisies were interspersed with candelabra, entwined with smilax.

Given in marriage by her father the bride wore a gown of white silk peau de soie with scalloped lace neckline, long tapered sleeves and chapel train falling from a bow located just below the neckline. Appliques of lace embellished the train and skirt front. A double crown of pearls and crystal tear drops held her tiered veil of illusion and she carried a white lace-covered Bible, crested with stephanotis and a pink orchid, entwined with ropes of pearls.

Mrs. Carole Cotton, maid of honor, wore a pink lace sheath with matching overskirt and pink shoes, and a veiled pillbox of pink leaves and daisies. She carried a white basket of Marguerite daisies. Bridesmaids, dressed identically to the honor attendant, were Miss Charlotte McCarty, Mrs. John Cloyd Walker, Mrs. Robert W. Sorenson, Mrs. Ronald L. McNabb and Miss Mary Margaret Higginbotham.

The bridegroom's father served as best man and groomsmen included Edwin Higginbotham, Bill Blackman, Henry Roan, Lewis Minor and Howard Elder. Ushers were Howard McMahon, James Mounger and Clinton Lewis and ring bearer was Russell Higginbotham.

For her daughter's wedding Mrs. Stodghill wore a mauve lace gown with accessories to match and an orchid corsage. The bridegroom's mother chose a blue lace dress with matching accessories and an orchid.

Fellowship Hall of the church was scene of the reception which followed. String smilax, marguerite daisies and babies breath were arranged in cupid compotes on the table with matching five branched candelabra and crystal punch services. Mrs. Fred Schwendimann had charge of the bride's book. Alternating at the punch bowl were Mrs. H. B. McMahon, Mrs. Jay Cooper and serving cake were Mrs. M. Eloi Girard and Miss Sherry Sims. Tea girls included Mrs. Clinton Lewis, Peggy Simpson, Mrs. Ken Hollis, Rosalyn Thames and Bena Ball and those presenting rice bags were Jenny Lou Cochran and Cindy Cooper.

After a wedding trip to New York and a visit to the World's Fair the couple will be at home in Baton Rouge. For travel the bride changed into a pink silk suit and pink accessories and a pink orchid corsage. Mrs. Bryson was graduated from Centenary College in Shreveport and is a member of Chi Omega sorority. Mr. Bryson attended Louisiana Tech, graduated from Centenary College and is now attending L. S. U. Law school. He is a member of Kappa Sigma fraternity.

SWEET-N-SOUR

NEW YORK (UPI) — Honeykraut round dogs are fun for teen-ager parties.

Mix well 2 cups drained kraut, ¼ cup honey, 2 teaspoons capers; chill. Cut 10 deep slits across 8 frankfurters without cutting all the way through. Cook in boiling water 10 minutes and serve with kraut mixture on toasted hamburger buns.

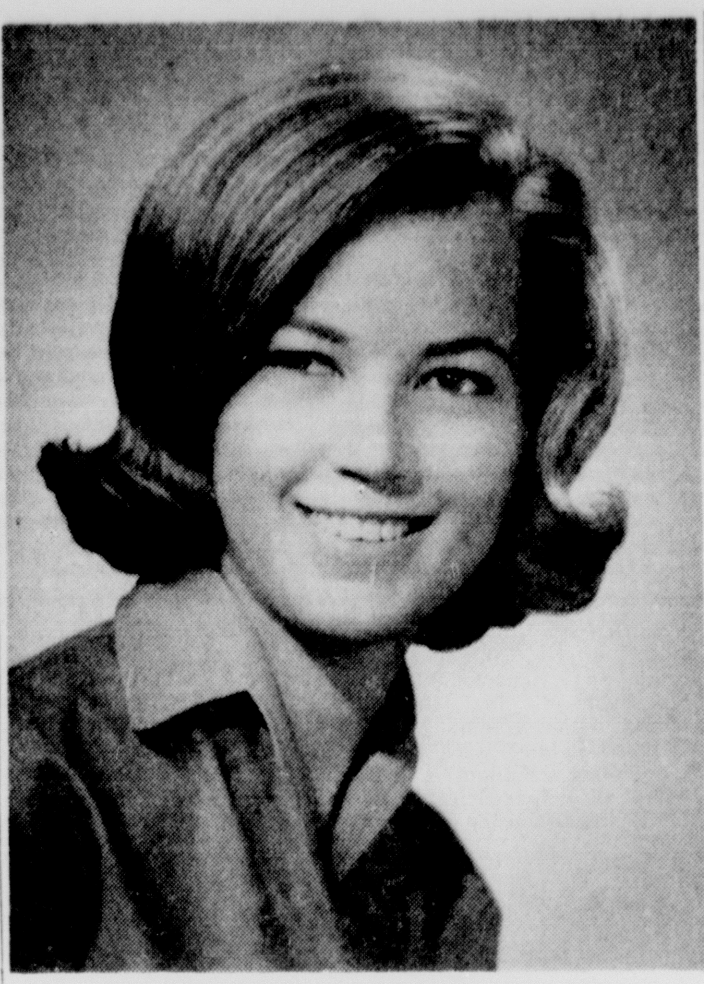

MISS BETTIE WILL WHITAKER

Tea Reveals Engagement Of Bettie Will Whitaker

Dr. and Mrs. Joseph Russell Whitaker of Newellton, announce the engagement and approaching marriage of their daughter, Bettie Will Whitaker to John Hugh Roberson Jr., son of Mr. and Mrs. John Hugh Roberson of St. Joseph. The engagement was revealed at an announcement tea held Friday, June 19 in the home of Mrs. Ed McDonold at Newellton.

Co-hostesses with Mrs. McDonold for the announcement party were Mrs. Ed McDonold Jr., Mrs. W. B. McDonold, Mrs. Wallace Prather, Mrs. Don McGehee and Mrs. Alton Browning.

The wedding is planned for August 15 at 7 p. m. in Newellton Union Church.

Guests calling between the hours of 4 until 6 p. m. were greeted at the door by Mrs. Ed McDonold and Mrs. McGehee. Receiving with the hostesses, and the honoree were her mother, mother of her fiance and the bride-elect's grandmothers, Mrs. R. O. Terral and Mrs. Joseph Whitaker of St. Joseph.

Pink and white gladioli and snapdragons were used in profusion about the living room while gay red and yellow summer flowers in brass containers were placed about the den. Pink carnations in a silver compote flanked by pink tapers in silver candelabra formed the central decor for the dining table and nearby the buffet held an arrangement of pink and white gladioli and antique candle holders.

Presiding at the punch bowl were Mrs. O. R. Barnes, Mrs. Jack Mabray, Mrs. J. W. Hogue and Mrs. Ed Hawkins. Alternating at the guest book were Mrs. Horace Curry, Mrs. W. A. Chapman and Mrs. Harvey Patton and tea girls were Lauchlan Chapman, Susan Prather and Nancy Hawkins.

Approximately 200 guests from St. Joseph, Waterproof and Ferriday attended the event.

The bride-elect is the granddaughter of Mr. and Mrs. Richard O. Terral and Mrs. Joseph Whitaker and the late Dr. Whitaker, all of St. Joseph. She attended Louisiana Polytechnic Institute and Northwestern State College.

Grandparents of the prospective bridegroom are the late Mr. and Mrs. David Franklin Miller of Waterproof and the late Mr. and Mrs. T. J. Roberson, Robeline. He graduated from Davidson high school at St. Joseph and Louisiana Polytechnic Institute and is a member of Kappa Sigma fraternity. The couple will reside in Baton Rouge where Mr. Roberson will do graduate work at Louisiana State University in the fall semester.

Ellen Howe Russell Weds Mr. Scott In Winnfield

The wedding of Miss Ellen Howe Russell, daughter of Mr. and Mrs. James G. Russell Jr., to John Edward Scott, grandson of Mr. and Mrs. A. B. Hodge, all of Winnfield, was solemnized Thursday, June 18 in the First Methodist Church, Winnfield.

Altar vases filled with yellow daisies and stock, flanked by seven branch candelabra, entwined with ivy, formed a setting for the 6 p.m. ceremony performed by Rev. George W. Ross. A prenuptial concert was presented by the organist, Mrs. Ruth Dufresne, and soloist, Miss Ann Sowers.

Wearing a floor length gown of white peau de soie, fashioned with elbow sleeves and short train, the bride was given in marriage by her father. Her fingertip veil of silk illusion was attached to a white satin crown, encrusted with pearls. She wore short white gloves and carried an arrangement of stephanotis and ivy centered with a white orchid, on an antique lace fan belonging to her great grandmother.

Miss Lenora Carso, Monroe, served as maid of honor and bridesmaids were Miss Brenda Carpenter, Winnfield and Miss Blanche Barnes of Athens, La. They wore pale yellow peau de soie gowns, fashioned on lines similar to the bride's gown and carried old fashioned nosegays of yellow daisies with streamers of ribbon and ivy. Their headdresses were flat bows of yellow peau de soie.

J. S. Hodge of Jena, uncle of the bridegroom, served as best man and groomsmen - ushers were Wayne Melton, Gary Rayburn, James G. Russell III, all of Winnfield and Billy Hogg, Jonesboro.

For the occasion Mrs. Russell wore a blue lace gown, accented by blue satin, with blue satin hat and white accessories. Mrs. Hodge, grandmother of the groom, wore a blue and white silk ensemble with white accessories. Both wore cymbidium orchid corsages.

Following the ceremony the bride's parents entertained at a reception in the social hall of the church. An arrangement of yellow roses and daisies in a silver bowl formed the central decor for the bride's table, covered with white satin and net.

Mrs. J. S. Hodge, Jena and Mrs. Curtiss Hogg, Jonesboro, aunts of the groom, were at the punch bowls and Mrs. George B. Holt, West Monroe, aunt of the bride, served cake. Presiding at the guest book was Mrs. Robert M. Holt, Lake Charles, aunt of the bride.

The couple will be at home in Winnfield for the summer. Mr. Scott will graduate in August from Louisiana Tech, where the bride will be graduated next January.

YARDS & YARDS
OF SWISS VOILES
IN MANY COLORS
$1.39 TO $1.98
SUMMER COTTONS
REDUCED TO 69c & 88c
Come in and see our fabulous collection of wools from France and Italy
PARK FREE — STAY AS LONG AS YOU LIKE
the FABRIC MART
1207 Cypress FA 2-5981 West Monroe

DOWNTOWN and TWIN CITY SHOPPING CENTER
Field's
looking fall-ward

a cargo of spirited sportsclothes
Featuring
adobe brown
COTTON SUEDE
with meticulously
tailored LEATHER TRIM
AMERICAN BAZAAR
Gather yours now . . . for travel . . . for fall . . . for back-to-school! Cotton suede imported from Holland exclusively for American Bazaar Sportswear. A "sportive" collection of leather-piped matched casuals in the coming season's new rustic color "adobe" brown. "V"-neck FISHERMAN'S OVERBLOUSE with off-white ribbed dickey, $11.99—Tapered PANTS, $9.99—sleeveless VEST, $7.99—SLIM SKIRT with tailored pocket, $6.99—Also, "A" line skirt, leather trim, not pictured 7.99 and cuffed, long sleeve double buttoned SHIRT (in white), $6.99. All in sizes 5 to 15.
Use Our Convenient Layaway Or Our Option Charge Plan
Store Hours:
Downtown, 9:30 AM to 5:30 PM, Saturday 'Til 6:00 PM
Twin City, 9:30 AM to 6:00 PM, Friday 'Til 8:00 PM

Holloway-Thompson shoe store

40th ANNUAL
Spring & Summer
CLEARANCE
Sale
Over Twenty Famous Nationally Advertised Lines To Select From!
Entire Stock Spring and Summer SHOES and Matching Bags
—REDUCED—
33 1/3 %

Reg.	$29.95	NOW	$19.95	save	$10.00
Reg.	26.95	NOW	17.95	save	9.00
Reg.	24.95	NOW	16.65	save	8.30
Reg.	22.95	NOW	15.30	save	7.65
Reg.	21.95	NOW	14.65	save	7.30
Reg.	20.95	NOW	13.95	save	7.00
Reg.	19.95	NOW	13.30	save	6.65
Reg.	18.95	NOW	12.65	save	6.30
Reg.	17.95	NOW	11.95	save	6.00
Reg.	16.95	NOW	11.30	save	5.65
Reg.	15.95	NOW	10.65	save	5.30
Reg.	14.95	NOW	9.95	save	5.00
Reg.	13.95	NOW	9.30	save	4.65
Reg.	12.95	NOW	8.65	save	4.30
Reg.	11.95	NOW	7.95	save	4.00
Reg.	10.95	NOW	7.30	save	3.65
Reg.	9.95	NOW	6.65	save	3.30
Reg.	8.95	NOW	5.95	save	3.00
Reg.	7.95	NOW	5.30	save	2.65
Reg.	6.95	NOW	4.65	save	2.30

You Know Our Quality
Sale Shoes On Display In Our Window
No Sale Shoes Put In Layaway, Please!
(Summer Sandals Not Included)

MISS SYLVIA LORENA PRITCHER

Sylvia Pritcher Engaged To Richard Elton Greene

Engagement of Miss Sylvia Lorena Pritcher to Richard Elton Greene is announced today by her parents, Mr. and Mrs. J. R. Pritcher, 2107 Jasmine St. Monroe. The future bridegroom is the son of Mr. and Mrs. Hollis E. Greene, 2201 Redwood Drive, Monroe.

An August 25 wedding is planned to be solemnized at 7 p. m. in Parkview Baptist Church with the Rev. James R. Edwards officiating.

Attending the bride as maid of honor will be her cousin, Miss Susanne Hall of Florence, S. C. and matron of honor will be Mrs. Gerald Merritt of Monroe. Chosen to serve as bridesmaids are Miss Iva Lynn Pritcher, sister of the bride-elect and Miss Mary Linda Greene, sister of the future bridegroom.

Mr. Greene's attendants will be announced.

Ring bearer will be J. R. Pritcher Jr., brother of the bride - to - be and candlelighter will be Randolph A. Greene, her fiance's brother.

Miss Pritcher is the granddaughter of Mr. and Mrs. R. M. Chandler of Cades, South Carolina. A graduate of Neville high school she is scheduled to graduate in August from Northeast Louisiana State College.

Mr. Greene is a graduate of Neville high school and a senior at Northeast, where he is a member of Pi Sigma Epsilon and Zeta Chapter, professional fraternity. He is the grandson of Mrs. C. B. Greene of Frisco City, Ala.

Pre-Ball Party Dress Is Latest

New York socialities are surfeited with balls and galas given for charity. So the latest thing to give, and to dress for, is the preball party boosting the upcoming event.

Ball sponsors take over a restaurant or even a floor of an art museum for the evening, and everybody arrives in Chanel suits, little black plunge-neck dresses or Norell costumes.

The hostess often wears a long gown, perhaps a Paris original. Everything is ultra- smart, because the preview party is so much smarter than the upcoming ball itself.

One doesn't quite know why, because the same cocktails are served, but what everyone thinks is smart must be so!

MRS. ARCHIE BROWN DOWDLE JR.

Washington Girl Bride Of Lt. Archie Dowdle Jr.

A double ring ceremony solemnized at Zions Lutheran Church in Zionsville, Pa., united in marriage Miss Jane A. Paules of Washington D. C. and Lt. Archie Brown Dowdle Jr. of Monroe. Rev. Luther Linn performed the vows at 3 p.m. on Saturday, June 6.

The bride is the daughter of Mr. and Mrs. Lawrence Paules of Swiftwater, Pa., and Lt. Dowdle is the son of Mr. and Mrs. A. B. Dowdle Sr., 1615 South 9th, Monroe.

Miss Mae Borger, organist presented a program of nuptial music preceding the ceremony.

Escorted by her brother, Roy H. Paules, who gave her in marriage the bride was wearing a gown of silk organza and peau d'ange lace. The bodice, designed with portrait neckline and kabuki sleeves, was enhanced with lace appliques, outlined with pailettes. The applique motifs were repeated on the belled skirt which swept to a chapel train from a back pouf, lavishly banded with the lace motifs. Her bouffant veil of French silk illusion was caught up into a flower cap of Alencon lace and silk organza petals. She carried a white Bible, crested by a single white orchid.

Miss Betsy Fallon, Cleveland, Ohio, was maid of honor and bridesmaids were Miss Carol Keim, Emmaus, Pa., and Lt. Virginia Wood, Las Vegas, Nev. They wore identical formal gowns of copen blue silk organza. The banded bodices featured scoop necklines and cap sleeves and highlighting the bell skirts were back panels falling to the hemline. Their headpieces were flower hats, with silk organza bows and veils of copen blue. They carried bouquets of yellow carnations surrounded by Easter lily petals.

Serving as best man was Lt. John Hand of Randolph, Mass and ushers were Lt. Bruce Parks of Monroe and Lt. Paul Miller, Fort Lauderdale, Florida.

A reception followed at 5 p. m. at the Pine Tree Tavern in Emmaus, Pa.

The couple left later for a wedding trip to New Orleans and a visit in Monroe this week with Lt. Dowdle's parents.

The bride is a graduate of Emmaus high school and of Bouve'-Boston School of Tufts University, Medford, Mass., with a B. S. degree in physical therapy. She is presently staff physical therapist, USAF, Andrews Air Force Base, Washington D. C. Lt. Dowdle was graduated from Neville high school and from Northeast Louisiana State College where he received his B. S. in pharmacy. He is now assigned with the U. S. Army at Tobyhanna Army Depot, Tobyhanna, Pa.

BARBARA ANN HAIR, daughter of Mr. and Mrs. Wetzel Hair, West Monroe will become the bride of Dale Jones, son of Mr. and Mrs. Doyle Jones, also of West Monroe on June 27. The wedding will take place at 7 p.m. in Brownville Baptist church with Rev. Harold Cook officiating.

ENGAGEMENT of Miss Joyce Anne House, 317 Bayou Oaks Drive, Monroe, daughter of Mrs. Frances House and the late Rev. W. F. House of Bastrop, to Milton Joseph Toups Jr., is announced by her mother. He is the son of Mr. and Mrs. Milton Toups of Kaplan. The wedding will be solemnized August 1 at 10 a.m. in Our Lady of Fatima Catholic Church with Rev. George W. Martinez officiating.

Why Grow Old

By JOSEPHINE LOWMAN

The forecast for this summer seems to be "fair and wetter." There are now about 8 million recreational boats in use with the number increasing at the rate of about a million per summer. In the United States alone the retail expenditure last year for boats was $2½ million and the figure is expected to rise to $3 million this year.

There are several reasons for this big boom in boating. More people have money to spend and owning a boat has become a status symbol in the eyes of many. Probably most important, boating and its accompanying activities such as swimming, waterskiing, surfing and scuba diving, are ideal for family participation.

During July and August, droves of women will go with their families to a water haven. Everyone now knows that the outdoors is wonderfully relaxing and healthful. There is something especially restful about water sports and they are also great fun. This urg to be outdoors poses one beauty problem, that of the complexion!

SLOW TAN

However, if you will think ahead a little bit and provide your outer coating with some protection, you need not despair! Whenever you are in the sun use one of the sun-screening agents. These absorb most of the damaging rays and give you a bit of lubrication. Wear a chic little beach coat and a shading hat most of the time. Remember that it takes a while for the melanin pigment to build up in your skin. You should acquire your suntan gradually.

Bright hot sunshine dries out the skin and robs your complexion of some of it natural oils. These are essential to a youthful appearance and they can be driven away by overexposure to the sun. When you are a chief boatswain's mate you must cope with wind as well as sun.

It's A BRIDE'S WORLD at LEVI'S

Our Wedding Counselor will guide you in the selection of your
- Wedding Invitations
- Announcements
- Bibles • Brides Book
- Personalized Napkins

And in the planning of your
- Wedding Dinner

This service without charge, of course
Also • Hand-made Place Cards • Emily Post and Amy Vanderbilt Books of Etiquette

FERD LEVI STATIONERY CO.
DIAL FA 2-8147
101 N. Grand at DeSiard

Casual Miss
TWIN CITY SHOPPING CENTER
PHONE 387-1100

Trans-Season Silk Blend
by California Sophisticates

Trans-season silk blend by California Sophisticates Elegant suit dress with extra skirt in luxurious silk & rayon blend, shantung weave. Wear the cap sleeve sheath with or without the tailored jacket. Then change your look with the jacket over the extra skirt. It is three outfits in one.

Sizes 8-20

Colors— Black, Taupe, Transeason Green

39.95

NEWSTADT'S
further reduction Sale
MORE SHOES HAVE BEEN ADDED TO OUR SALE OF . . .
SUMMER & YEAR ROUND **Shoes**
• PATENTS • CALFSKINS
ENTIRE STOCK OF
Whites, Bones, Pastels, Combinations

Values To $22.99	NOW – $16.90
Values To $18.99	NOW – $14.90
Values To $16.99	NOW – $12.90
Values To $14.99	NOW – $10.90
Values To $12.99	NOW – $8.90

Special Group CASUALS Were To 12.99 4.90–6.90–8.90

Special Group HAND BAGS Values To 16.98 5.90 to 10.90

CHARGE ACCOUNTS INVITED
Newstadt's
220 DeSiard - Monroe

the Woman's Shop
BELLA SCHERCK DAVIDSON INC

MAIL ORDERS FILLED
Add 2% Sales Tax And 35c For Postage

HAPPY BUTTERFLY DAYS!
LIMITED TIME ONLY!
NOW ONCE-A-YEAR SAVINGS TO 25%
ON WONDERFUL LYCRA LIMBERS by Vanity Fair

Collect these butterfly-weight beauties now—before they go back to regular prices. They give you unbelievable comfort and control in a Lycra® so light you feel like flying (especially when you look in the mirror.) All utterly carefree: just wash and wear, wear, wear.
IN VANITY FAIR FASHION COLORS TO MATCH YOUR FAVORITE LINGERIE
• White • Beige • Black

Long leg pantie, S,M,L Reg. $10.95 NOW 8.95
Pull-on girdle, S, M, L Reg. $7.95 NOW 5.95
Both shown with Every Body's bra A, B, C cups. Reg. $3.95 NOW 2.95

Nylon and Lycra® spandex fiber

CAROLYN ANN WOLLERSON   JUDITH MASON JONES

July Weddings Planned

LOOPER - WOLLERSON

Mr. and Mrs. M. H. Wollerson of West Monroe, announce the approaching marriage of their daughter, Carolyn Ann to Charles Harold Looper. He is the son of Mr. and Mrs. Raymond Looper of North Little Rock, Ark.

The wedding will be solemnized Friday, July 3 at 6 p. m. in the home of Rev. A. O. Holmes, pastor of the First Pentecostal Church of North Little Rock.

Miss Wollerson is a graduate of Ouachita Parish high school and attended Northeast Louisiana State College. She is now teaching at Buckeye Christian School in North Little Rock. Mr. Looper is a graduate of Sylvan Hills high school and is presently employed in Little Rock, where the couple will make their home.

BROWN-JONES

Mr. and Mrs. Robert Porter Jones of New Orleans, announce the engagement of their daughter, Judith Mason Jones to Joseph Patten Brown Jr. of Lake Providence and Guatemala City, Guatemala. He is the son of Mr. and Mrs. Joseph Patten Brown Sr. of Gailliard Plantation, Lake Providence.

The wedding will be celebrated in the presence of immediate members of both families on July 11 at 7 p. m. in the family home on Dominican Street, New Orleans. A reception will follow at 8 p. m. for the families and close friends of the couple.

The bride - elect is a graduate of Isidore Newman school and of Newcomb College where she was a member of Kappa Alpha Theta sorority.

Mr. Brown graduated from Staunton Military Academy, Staunton, Virginia and Rice University, Houston, Texas. He served for two years as a lieutenant in the U. S. Army.

PLANT 'SITTER'

When you leave home for a short holiday and don't have a friendly neighbor handy to "plant sit" for you, the Society of American Florists suggests this method: Place the potted plants on thoroughly - soaked bath towels in the kitchen sink, bath or laundry tub, out of direct sunlight. Set the water tap so that one drop of water falls on the towel every few seconds. The towel will conduct the moisture to the plant soil. The pots, of course, must have draining holes in the bottom.

We Wire Flowers Anywhere In The World
the FLOWER SHOPPE
FA 5-4371
1004 North Third St.

On Dit'

by Denise

This week we bring you a brief description of delights the vacationer may find in the English countryside. Denise is enjoying a few weeks in Britain, and wishes to share her pleasures with her readers.

First, there is the countryside itself. Much variety is seen, even in one day's drive, which may encompass rolling country, flat moors, or small mountains. Each turn in the road brings a new panorama. One may find a stately manor house, a proud castle or a picturesque ruin atop the next hill. Many of these lovely old places are open to visitors on certain occasions.

Compton Wynates, built between 1480 and 1520, is a gem of pink brick, nestled in a deep hollow in green hills. Though of Tudor design, with battlemented walls and twisted chimneys, the house also incorporates Gothic touches. The original owner had permission to use materials from an old castle being demolished in the neighborhood. Old stone, a deep bay window, beams in the great hall, are of an older period than the house. Of special interest are secret passages and priests' room which served to conceal Royalist troops while Cromwell's men were billeted in the attic's barracks room.

Sulgrave Manor, ancestral, home of George Washington, is typical of manor houses of the well-to-do of the period. The Wessington family, having been engaged in the wool business, were sufficiently affluent to purchase the building, formerly a priory, after the dissolution of the monasteries, and lived therein for several hundred years. The Colonial Dames Society of America assisted with reconstruction and have provided an endowment for maintenance.

An entirely different type of country home is seen at Blenheim Palace, magnificent seat of the Dukes of Marlborough. Bestowed on the first duke after his great victory at Blenheim, the palace has been continuously occupied by the same family for over 200 years. It is the epitome of a "stately home." Visitors enter through the double front door (eighteen feet high and weighing several tons) and pass through a foyer with painted ceiling sixty-seven feet above the floor. Halls and a series of drawing rooms are filled with family portraits and tapestries depicting the first duke's victories. Long windows in the library overlook water gardens terraced down to the river.

□ □ □

If Blenheim is the epitome of a "stately home," Warwick Castle is everyone's picture of a proper castle. A series of crenellated towers are joined by a curtain wall built in the fourteenth century. One enters through the barbican, with flanking towers protecting the entrance. Here is the portcullis, still in use and worked by a windlass. On emerging into the Inner Courtyard, one sees straight ahead the Mound of the Lady Ethelfleda, a fortified site since Saxon days. To the left is Caesar's Tower, and then the main buildings of the castle, including private apartments. The curtain wall continues to the right, joining clock tower to Guy's Tower, Bear Tower, Clarernce Tower, and on to the Mound.

Entrance to the main building is by a side door which leads into the chapel passage, a gallery lined with portraits of the Greville family. The chapel itself is rebuilt in the seventeenth century by Fulke Greville.

In the mid-eighteenth century, Francis Greville, Earl of Warwick, ordered additions and extensive repairs to the castle. One of the rooms created at this time was the state dining room, decorated in the rococo manner. Portraits in this room include Van Dyke's famous picture of Charles I on horseback; Augusta, Princess of Wales with her son, afterwards George III; and Frederick, Prince of Wales. Over the mantelpiece is "A Study of Two Lions" by Rubens.

Warwick's collection of armour, from Crusader to modern times, is displayed in the Great Hall; a castle-sized room 62 feet long, 45 across, and 40 high. Wainscotting and ceilings are of carved oak. An interesting portrait here is of Queen Elizabeth I in her coronation robes. It is believed to have been done by her goldsmith, as embroidery on the dress, worked in gold, reflects his art in its freshness and brilliance.

Next, visitors pass through the red drawing room paneled in red and gold; cedar drawing room with panels of carved cedar; and green drawing room, painted green picked out with gold. Chandeliers, furniture, mantelpieces, carpets in these rooms are truly princely. Portraits are by Raphael, Rubens, Van Dyke, Reynolds, Lely, and others.

Queen Anne's bedroom contains the queen's state bed, chairs, stools, and traveling trunk. In the blue boudoir, on walls carved by Grinling Gibbons, are Holbein's portrait of Henry VIII and other pictures by Cranach, Rubens, Peter de Hoogh, Tenier, Rembrandt. Surely the name of Kenilworth Castle conjures up visions of knights and jousts. From the days of Henry I through Simon de Montfort and John of Gaunt to the Earl of Leicester and his entertainment of Elizabeth I, Kenelworth was an important fortified position. Following the Civil War, the castle sold and "slighted": that is, fortifications and walls were destroyed, leaving living areas habitable.

The present Lord Kenilworth presented the property to the people of Kenilworth on Nov. 17, 1958, four hundredth anniversary of the accession of Elizabeth I. Today the castle is a magnificent ruin, under the guardianship of the Ministry of Public Buildings and Works. A visitor to the cite may buy (for five cents) a little guide giving the plan of the grounds and Kenilworth's history. So equipped, he is free to ramble about the area, into the ruined Great Hall, into the kitchens at will.

□ □ □

And speaking of 400th anniversaries, 1964 is Shakespeare's of course. In Stratford, the Bard's birthplace, a special exhibition of his life and times will be on display until late summer when the exhibition is to move to the Edinburgh Festival. Every day in Stratford, buildings known to Shakespeare, are on view. The group includes the poet's birthplace, his mother's home, Anne Hathaway's cottage, New Place to which he retired, and Hall's Croft, his daughter's home.

At the Royal Shakespeare Theater, the anniversay is being celebrated by the production of all the historical plays that follow one another chronologically. This is the first time this has ever been attempted in any theater. Each of the seven plays is complete in itself and may be enjoyed in isolation from the rest. Together they dramatize a span of more than 100 years of English history . . . We saw "Richard II," a lavishly mounted, elegantly costumed, beautifully acted production. It is in this play that dying John of Gaunt speaks the lines which are our poem for the week.

And how could we have come this far without mention of Nottingham, Robin Hood's statue, and Sherwood Forest? Of Roman ruins found from the Southern coast to Hadrian's Wall (built to keep out unruly Scots?) Of walled cities such as York and Chester with twisting, narrow streets and the variety of Britain's countryside cannot be sampled in a week or covered in one column.

No other land or people has ever had the press agent that the English have had these three hundred years in William Shakespeare, who wrote:

This royal throne of kings,
this scepter'd isle,
This earth of majesty, this seat
of Mars,
This other Eden, demi-paradise,
This fortress built by Nature
for herself
Against infection and the hand
of war,
This happy breed of men, this
little world,
This precious stone set in the
silver sea,
Which serves it in the office of
a wall
Or as a moat defensive to a
house,
Against the envy of less happier lands,
This blessed plot, this earth,
this realm, this England,
This nurse, this teeming womb
of royal kings,
Renowned for their deeds as
far from home
For Christian service and true
chivalry,
England, bound in with the triumphant sea,
Whose rocky shore beats back
the envious seige
Of watery Neptune.

MRS. KERRY LAWRENCE MALONE

Malone-Thompson Vows Read In Transylvania

Pedestal baskets of white gladiola against a background of Emerald foliage formed a setting in Transylvania Baptist Church for the wedding of Miss Claudia Jane Thompson and Kerry Lawrence Malone on Friday, June 19. Rev. Edsel Pippins performed the double ring vow at 10 a.m.

The bride is the daughter of Mr. and Mrs. Charles Baxter Thompson of Transylvania and parents of the bridegroom are Mr. and Mrs. James W. Malone of Port Sulphur.

Traditional wedding musie was provided by Miss Johnnie Green, organist and Miss Gayle Grossman, soloist.

Given in marriage by her father the bride wore a gown of white bridal satin, fashioned with fitted bodice, elbow sleeves and softly pleated skirt, embellished with Grecian lace leaves, embroidered with seed pearls. Accenting the back waistline was a bow centered with a rose of self fabric. Her veil of silk illusion was attached to a pillbox of net and lace leaves, embroidered with seed pearls. She carried a white Bible crested with a bouquet of lilies of the valley and a white hybrid orchid.

Attending the bride were her sister, Miss Kathryn Thompson, maid of honor; Mrs. Billy Wayne Griffin, matron of honor and Miss Charlene Thompson, also her sister, as bridesmaid. They wore identical gowns of aqua chiffon over taffeta styled on Empire lines with lace medallions on the bodice. They carried cascade bouquets of champagne carnations.

Flower girl was Cynthia Lou Thompson, sister of the bride, who wore a full skirted dress of white lace with white carnations in her hair and carried a basket of white carnations.

Randall Walker attended Mr. Malone as best man and serving as groomsmen were Wendell Shelton and Timothy Terral.

For the occasion the bride's mother wore a dress of blue cotton lace over linen with white accessories. The bridegroom's mother chose a beige lace model with accessories to match. Both wore purple orchid corsages.

A reception followed in the church reception rooms where the attendants bouquets were placed on the bride's table, encircling a branched candelabra. The tiered wedding cake was surrounded by greenery and carnations and placed opposite the punch bowl. Miss Betty Sue Murray presided at the bride's book and Miss Debra Griffin presented rice bags. Mrs. Harry Murray presided at the punch bowl and Mrs. Grady Harper served the cake.

Junior Charity League Ends Season At Luncheon

Final meeting of the Junior Charity League until September was a 12:30 p. m. luncheon last Saturday held at the Paragon Club. Spaced at intervals along the luncheon tables were arrangements featuring hurricane globes ringed with summer flowers. Ivy trailing down the tables connected the arrangements.

Chairman of the decorations was Mrs. Charles Hamaker, with Mrs. William Ledoux, Mrs. Paul Tennis, Mrs. Daniel Sartor, Mrs. Johnny S. Johnson and Mrs. Waddy Y. Moore, serving on the committee.

The business session was conducted by the president, Mrs. Jesse McDonald, who also introduced guests present, Mrs. Randall Goodwin of Baton Rouge and Mrs. Richard T. Simoni of New Orleans.

Guest speaker for the occasion was Albert Banton, historian of the Vicksburg Military National Park.

Members attending the luncheon were Mrs. J. L. Adams, Mrs. W. H. Anders Jr., Mrs. Kent Anderson, Mrs. Harry M. Bell, Mrs. Sylvester Breard, Mrs. William D. Brown, Mrs. Lamar Buffington, Mrs. Donald B. Caldwell, Mrs. Robert Chabot, Mrs. Edgar P. Chapman, Mrs. John R. Cole, Mrs. Thomas C. Dansby, Mrs. H. H. Davis, Mrs. John C. Ensminger, Mrs. Max Funderburk, Mrs. D. R. Hamilton, Mrs. Jane Hobgood, Mrs. George B. Holt, Mrs. Guy Jones, Mrs. William G. Kelly Jr., Mrs. John Kelso Jr., Mrs. Ralph King Jr., Mrs. Pierre Lauve, Mrs. Jesse McDonald, Mrs. W. M. McElroy Jr., Mrs. Betro McRaney, Mrs. Jerry McWilliams.

Mrs. Hillman Madison, Mrs. Herbert Mayo, Mrs. T. W. Meriwether, Mrs. Craig Morgan, Mrs. Don Newton, Mrs. James Padgett, Mrs. B. F. Pate, Mrs. C. A. Petrus, Mrs. Custer Primos, Mrs. Marvin G. Ramsey, Mrs. James Rivers, Mrs. Malcolm Smith, Mrs. Jack Tarver, Mrs. Oliver Vreeland, Mrs. J. W. Webster Jr., Mrs. Eugene Worthen, Mrs. James R. Brown, Mrs. Robert Curry, Mrs. Haydn H. Cutler Jr., Mrs. J. G. Durrett Jr., Mrs. Jack B. Files, Mrs. Charles Hamaker, Mrs. Peter K. Harris, Mrs. Lovell E. Hayden III, Mrs. Lee Herron, Mrs. Johnny S. Johnson, Mrs. William Ledoux, Mrs. Bachman Lee, Mrs. Waddy W. Moore, Mrs. Daniel Sartor, Webb and Mrs. Jerry Gregg.

You have been asking! Now, here it is . . .
OUR 1/2 OFF SALE
Save 50% on real Quality Fabric!
1.98 - 2.98 - 3.98 - 4.98 - 5.98 Values sold at HALF PRICE!
. EMBROIDERED SORRANEOS . EMBROIDERED ORGANZAS
. SCALLOPED NYLONS . BLISTERED BROCADES
FAMOUS FABRIC SHOP
322 DeSiard
Sorry No Layaway on Sale Mdse.
Ask About Our Charge Accounts

GRAYSON
DOWNTOWN AND EASTGATE
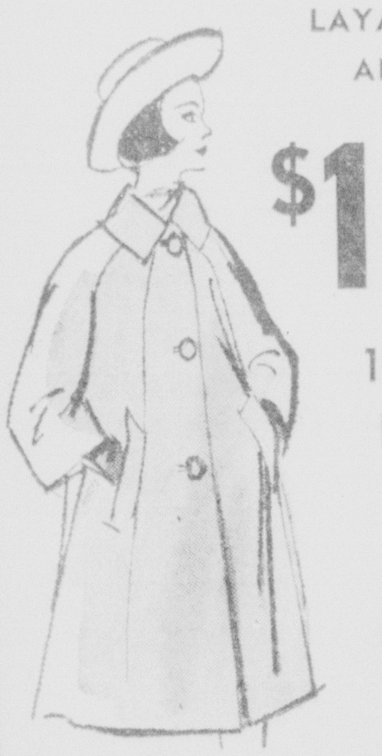
LAYAWAY NOW AND SAVE!
$1 DEPOSIT LAYAWAY SALE
100% WOOL NEW FALL COATS
Regular $35.
$15
LADIES FUR TRIMMED REG. $19.99
SUITS • Red • Black • Beige • Blue $10
Monday Money Makers
FIRST QUALITY . . .
NYLONS 25c
REG. $5.99 . . . NEW SUMMER
DRESSES $2.97
HOUSE DUSTERS ★ PRINTS ★ CHECKS ★ SOLIDS $2.55
Childrens
EASTGATE STORE ONLY
★ Sun Suits ★ Blouses
★ Boys Shorts ★ Boys Jeans 50c
FLATS Reg. 3.99 $1.97
ELIAS SHOE DEPT.

OPEN AN
Allen's ON ST. JOHN
Extended Charge Account
Now Into Fall In
Transitional COTTONS
They're arriving Early and they're arriving Daily
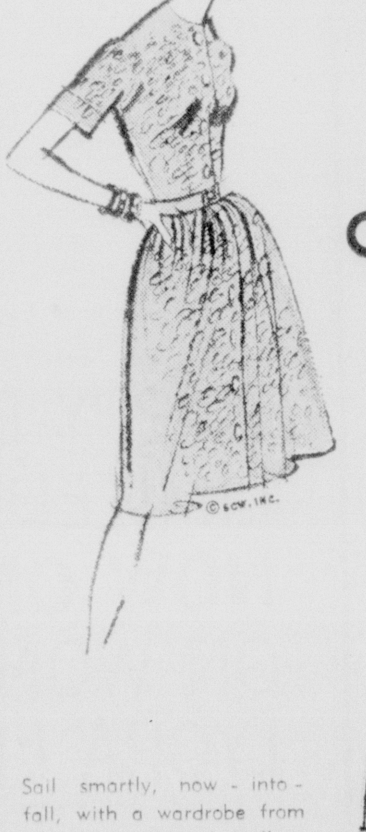

Sail smartly, now - into - fall, with a wardrobe from our newly-arrived collection. Dresses, costumes and suit-dresses in easy-care cottons. So many styles we can show only a few! Choose Sheaths, Shifts, Jacket Styles, full skirted dresses in bright prints and patterns, lustrous solids. 2-pc. and 3-pc. suits, knits by Domino. Choose several at these low, low prices.
10.95 to 19.50
Get Your Free Storeside Parking at Allen's

WE LEAD! OTHERS FOLLOW
YOUR OWN BEAUTIFUL 11 x 14 LIFESIZE PORTRAIT
98¢
THIS IS OUR REGULAR $41.98 PORTRAIT • YOU MUST BRING THIS AD TO GET THIS PRICE!
OFFER GOOD THRU July 1
• No Strings Attached
• No Charge for Drapes
• No Extra Charge For Full Lengths of Children Under 6 Years.
• Only One Special of Any Kind Per Person of Family Each 6 Months Unless Additional Photos Ordered.
• Minors Must Be Accompanied By Parents.

FOUNDER 1906-1956
Larry Robinson "YOUR PHOTOGRAPHER"
401 Bernhardt Building
THIS AD IS WORTH MONEY • BRING THIS AD!!!

MRS. TRENT OSBORN MELDER

Rayville Church Scene Of Melder-Weaver Vows

The wedding of Miss Ellis Marie Weaver and Trent Osborn Melder, both of Natchitoches, was solemnized Saturday, June 13 in the Chapel of First Baptist Church Rayville, with the bride's father, Rev. E. N. Weaver, assisted by Dr. H. R. Herrington, pastor of the church, officiating.

The bride, daughter of Rev. and Mr. E. N. Weaver of Rayville, teaches in the English department of Northwestern State College and Mr. Melder, son of Mr. and Mrs. Joe E. Melder of Glenmora, La., is head of the coaching staff at Natchitoches high school.

Vows were exchanged at 5 p.m. in a setting of white cathedral tapers in branched candelabra and baskets of white gladioli and pompons. Mrs. Kermit Walters, Rayville, organist and J. R. Weaver, Hammond, brother of the bride, soloist presented appropriate wedding music.

Given in marriage by her father the bride wore a full length gown of blossom white peau de soie with fitted bodice, reembroidered with appliques of Alencon lace accented with seed pearls. The lace appliques were repeated on the controlled skirt front which swept to back fullness and extended into a chapel train. Her elbow length veil of illusion fell from a tiara of seed pearls and her bouquet was a cascade of white carnations centered with a white orchid. She wore a string of matched pearls, a gift of the groom.

Mrs. Clifton Randall, Pineville, served as matron of honor and bridesmaids were Miss Helen Marie Cookston, Natchitoches and Miss Sue St. Amant, Alexandria. They wore short full-skirted dresses of ashes of roses silk linen with bodices and cap sleeves of matching lace and cummerbunds of linen with big back bows. Matching shoes and veiled lace-covered pillboxes completed their ensembles and they carried nosegays of light pink split carnations.

L. J. Melder, Natchitoches, served as best man and groomsmen-ushers were Tynes Hildebrand and Dan Carr, both of Natchitoches.

Mrs. Weaver selected for her daughter's wedding a gown of Copen blue with matching flower hat and white accessories. Her corsage was a white orchid. The groom's mother wore a light blue silk brocade ensemble, matching flower hat and a white orchid corsage.

Following the ceremony guests were entertained in the reception room of the church. Mrs. J. R. Weaver, Hammond, presided at the punch bowl and Mrs. L. J. Melder, Natchitoches, served the wedding cake from a table decorated with white gladioli and chrysanthemums. Mrs. Louis George, West Monroe was at the bride's book on a table graced with a memory candle.

After a wedding trip to Williamsburg, Va., and points along the East coast the couple will be at home in Natchitoches. The bride traveled in a blue linen ensemble with matching hat and white accessories. She is a graduate of Louisiana College and received her master's degree from Northwestern. Mr. Melder received his B. S. degree from Northwestern and his master's degree from the University of Arkansas.

OVER 1,000
CACTUS
and many other succulents for dish gardens. Cactus for indoor and outdoor planting. Cactus wood for planters and arrangements.
BEARDEN'S
Nursery And Cactus House
616 Washington West Monroe
PH. 387-1134

"LADIES" DON'T READ THIS!
OR YOU WILL FIND EVERYBODY IS GOING TO MATTIE LEE'S . . .
SUMMER SPECIAL
BODY OR REGULAR PERMANENT WAVES
Reg. $17.50 $10.00
Reg. $20.00 $12.50
Reg. $25.00 $15.00
SWIMMING HAIR CUTS $1.50
DANCING or PARTY HAIRDO'S For The TEENAGERS $2.50
REGULAR Shampoo & Set $2.00
Call 325-8443 for early or late appointments
If your hair isn't becoming to you . . . you should be coming to me.
Mattie Lee's Beauty Shop
212 Hudson Lane Ph. 325-8443

MR. AND MRS. MELBOURNE E. ROUNDS JR.

Rounds-Hill Nuptials Read In City Church

Miss Peggy Hill, daughter of Mr. and Mrs. Allen Ensminger, 6001 DeSiard, Monroe, became the bride of Melbourne E. Rounds Jr., West Monroe, in a double ring ceremony June 6 at 7:30 p.m. in First United Pentecostal Church. The bridegroom is the son of Mr. and Mrs. Melbourne E. Rounds of Beloit, Wisc.

Baskets of gladioli on either side of branched candelabra formed a setting for the nuptials, read by Rev. E. W. Caughron. Wedding music was provided by Mrs. Wayne Fordham, organist and Rev. Wayne Self, soloist.

Mr. Ensminger gave the bride in marriage. She wore a short gown of white crystaline, topped with an embroidered bolero. A matching pillbox held her veil of illusion and she carried a bouquet of feathered carnations incircling a white orchid.

Miss Kathy Saucer, maid of honor, wore a powder blue whipped cream dress with short white veil headdress and carried a bouquet of white pom pons with blue accents. Flower girl was Juanita Rounds, also dressed in powder blue and carrying a nosegay of white and blue carnations.

Serving as best man was Dan Rounds and ushers were Roger Lewis and Gene Hislop. Peter Rounds acted as ring bearer.

The bride's mother wore a gold brocade dress with gold hat and green accessories. The groom's mother selected a white and blue ensemble with pink hat and both wore corsages of white carnations.

A reception was held in the social room of the church where the bride's table was centered with triple branched crystal candelabra holding white tapers. The white cake, embossed with pink flowers and wedding bells was served from one end with the bowl of pink punch opposite.

After a wedding trip to Longview, Texas the couple will be at home at 510 Mills, West Monroe. The bride attended West Monroe high school and graduated from the high school department of Pentecostal Bible Institute, Tupelo, Miss. Mr. Rounds graduated from Beloit, Wisc., high school, attended the University of Wisconsin and transferred to Pentecostal Bible Institute, where he has been student-teaching in the high school department the past two years. He will graduate from there in May, 1965.

MISS LINDA SUE NALE

Linda Sue Nale, Fiance List June 26 Vows

June 26 is the date chosen for their wedding by Miss Linda Sue Nale and Wallace L. Roberson, whose forthcoming marriage is announced by her parents, Mr. and Mrs. Roy B. Nale of Sterlington. He is the son of Mr. and Mrs. Furmon Roberson of Linville.

Vows will be exchanged at 7:30 p.m. in Paron Baptist Church, Sterlington with Rev. Henry Parks of Spencer, retired, great uncle of the bride, officiating.

The bride - elect will be attended by her sister, Miss Janice Ruth Nale, as maid of honor. Bridesmaids will be Miss Cherry Williams, Sterlington. Mrs. Don Jenny, Spencer and Miss Judy Vestal of Huttig, Ark. J. M. Roberson of Spencer, will attend his brother as best man and named as ushers are Don Jenny of Spencer and Gary Lynn Albritton of Farmerville.

Miss Nale is the granddaughter of Mrs. Lavelle Albritton and the late Mr. Albritton of Farmerville and the late Mr. and Mrs. J. M. Nale, Spencer. She graduated from Sterlington high school and attended Northeast Louisiana State College.

The prospective bridegroom is the grandson of Mrs. W. C. Beasley and the late Mr. Beasley and the late W. B. Roberson, all of Linville. He graduated from Linville high school and is presently employed in Sterlington.

The couple will establish a home in Monroe.

Today! send for this FREE color brochure!

"Guide to a Thousand Pleasures" tells you all about the fabulous vacation awaiting you here! Cool, breeze-swept climate . . . lots to see and do . . . low summer rates. Perfect place for family fun!
GREATER MIAMI & MIAMI BEACH
Write: P. O. Box 749, Dept. MW-1, Miami, Florida

MRS. MURRAY LYNN SHOEMAKER

Candlelight Vows Unite Couple In Collinston

Tropical palms formed a background for baskets of white gladioli and pompons alternated with white tapers in branched candelabra in Collinston Methodist Church for the wedding of Miss Wanona Gail Harper and Murray Lynn Shoemaker on June 12 at 7 p.m. Rev. S. B. Dampier performed the double ring vows.

Parents of the couple are Mr. and Mrs. A. H. Harper, of Collinston and Mr. and Mrs. Clifton Shoemaker, Bastrop.

Mrs. B. B. Handy, organist and Rector Hopgood, soloist, presented nuptial music.

Mr. Harper gave his daughter in marriage. She wore a gown of peau de soie and Chantilly lace fashioned on traditional lines with Queen Anne neckline and long tapered sleeves. The lace was repeated in a scalloped panel on the semi-belled skirt. Her tiered veil of bridal illusion fell fingertip length from a tiara of pearlized orange blossoms. She carried a bouquet of white glamellias centered with a white cattleya orchid. For adornment she wore a strand of pearls, gift of the groom.

Mrs. Robert O. Harper, sister-in-law of the bride, was matron of honor and bridesmaids were Mrs. Bobby Kelly, Mrs. Freeman Richards and Miss Pat Richards. They wore short frocks of pale yellow peau de soie, with veiled headdresses attached to matching rosettes. Their slippers were yellow and they carried cascade bouquets of yellow and bronze chrysanthemums. Each wore a pearl drop necklace, gift from the bride.

Candles were lighted by Miss Connie Carter of Bastrop and Miss Sylvia Harper of Monroe, cousins of the bride. They wore full-skirted frocks of pale yellow peau de soie and wrist corsages of bronze mums.

Flower girl was Kim Harper, niece of the bride and ring bearer was Brian Shoemaker, nephew of the groom.

Mr. Shoemaker attended his son as best man and groomsmen-ushers were Robert Harper, brother of the bride; Clifton Shoemaker Jr., brother of the groom; David Arthur and Robert O. Harper.

Mrs. Harper chose for her daughter's wedding a pink lace gown with matching accessories and a corsage of pink and white carnations. The groom's mother chose an aqua silk shantung with matching accessories and aqua and white corsage.

The social room of the church was scene of the reception which followed. White gladioli, chrysanthemums and greenery centered the bride's table. The wedding cake, in the form of an open Bible, bore the inscription "Whither Thou Goest." Mrs. Maud Pyron greeted guests at the door and Miss Glenda Stewart presided at the guest book. Mrs. C. C. Gilmore of Lake Charles, aunt of the groom, served the wedding cake and the pale yellow punch was served from a crystal bowl by Mrs. Clifton Shoemaker Jr. Tea girls were Miss Tillie Fontenot and Miss Jan Smith and circulating hostesses were Mrs. R. O. Richards, Mrs. Harry Franklin and Mrs. Shirley Pailette. Chuck Richards, cousin of the birde, presented yellow rice bags to the guests.

For their wedding trip to Hot Springs the bride changed into a whipped creme ensemble, comprising a white pleated skirt and pink floral blouse. The couple will be at home in Bastrop. Mrs. Shoemaker is a graduate of Collinston High School and Ouachita Valley Vocational School of Nursing. The bridegroom is a graduate of Bastrop High School.

Events Of Note

SUNDAY, JUNE 21

Ouachita Duplicate Bridge Game - American Legion Home 2 p.m.

MONDAY, JUNE 22

Dixie Chapter No. 179, Order of Eastern Star - Masonic Temple, N. 4th, 8 p.m. Initiation, observe birthday night and program honoring grand officers.

Ceramics at Wossman Recreation Center, 6 to 8:30 p.m.

TUESDAY, JUNE 23

Friendship Temple No. 3, Pythian Sisters in Castle Hall, St. John St., 6:30 p.m. covered dish supper, regular meeting at 7:30 p.m.

Christian Women's Fellowship of First Christian Church - General Assembly at the church. Luncheon meeting.

WEDNESDAY, JUNE 24

Ceramics at Benoit Center, 1 to 4 p.m.

THURSDAY, JUNE 25

Senior Citizens club at Benoit Center, 2 to 5 p.m.; Adult Art classes at Wossman Center, 9 a.m. to 5 p.m.; Ceramics at Benoit Center, 6 to 9 p.m.; Photography class at Benoit Center for all ages, 7 to 9 p.m.

FRIDAY, JUNE 26

Handcraft classes at Wossman Center, 1 to 4 p.m. Art Classes for children at Wossman Center, 1 to 3 p.m.

Sherry party at Bayou DeSiard Country Club for women visitors at the Senior Golf Tournament, 10 a.m.

SATURDAY, JUNE 27

Art Classes for children at Benoit Center, 9 a.m. to 12 noon.

MR. AND MRS. ARTHUR STEPHEN MOSS JR.

Area Couple Vows Read In Elmwood

Vows uniting Miss Patsy Louise Murphy and Arthur Stephen Moss Jr. were solemnized June 7 at 2 p.m. in the Elmwood Baptist Church. The bride is the daughter of Mr. and Mrs. Edward Murphy of the Elmwood Community and the bridegroom is the son of Mrs. Juanita Taylor Moss of Lake Providence.

Rev. R. V. Kenny performed the double ring ceremony following a program of wedding music by Harold Kennedy, who also accompanied the soloist, Miss Peggy Madden.

Vows were exchanged beneath an arch of magnolia leaves centered with white wedding bells. Baskets of white gladioli, stock and emerald foliage interspersed the seven branched candelabra holding white cathedral tapers.

Given in marriage by her father the bride wore a floor length gown of white bridal satin with fitted bodice overlaid by a lace bolero, featuring long tapered sleeves. A jeweled tiara held her short veil of illusion. She wore a single strand of pearls and carried a colonial bouquet of carnations, stephanotis and lily of the valley centered with an orchid.

Miss Nona Murphy, sister of the bride, was maid of honor. She wore a candle pink satin gown with matching pumps, and white gloves and carried a bouquet of pink carnations. Mrs. George S. Myers, matron of honor and Miss Norine Moss, bridesmaid, sister of the groom, wore identical gowns of pale blue silk with veiled rings of white satin, white gloves and blue slippers. Each carried a bouquet of white carnations and blue tulle.

Flower girl was Kay Frances Kennedy, who wore a pale pink satin frock with a bandeau of pleated tulle and pink flowers. She carried a basket of pink carnations. Ring bearer was Michael Kennedy.

Serving as best man was Don Ingram. Groomsmen ushers were John Pace and Sidney Taylor and candlelighters were Harold Murphy and Don Kennedy.

For her daughter's wedding Mrs. Murphy wore a sleeveless blue eyelet embroidered gown with white accessories and white lace straw pillbox. Mrs. Moss, mother of the bridegroom wore a beige pleated silk with a floral picture hat in brown tones, and brown accessories. Both wore white carnation corsages.

A reception followed in the Leroy Kennedy home on Linden Plantation, where summer flowers were used in profusion about the reception area. A memory candle graced the bride's book table presided over by Mrs. Jerry Sullivan. Miss Sherry Wise presided at the punch bowl and Mrs. Leroy Kennedy Jr. served the tiered wedding cake. Assisting in courtesies were Mrs. David Tschabold Sr., Mrs. H. L. Kennedy Sr. and Mrs. Leroy Buskirk.

Upon their return from a wedding trip the couple will reside in Lake Providence where Mr. Moss is employed. For travel the bride wore a deep blue dress with white jacket and accessories and the orchid from her bouquet.

WRAG EGG

A cracked egg in that box? Wrap it in foil or clear plastic wrap before refrigerating.

PEACHES
GOOD FOR FREEZING AND EATING
PH. 322-7313
Strozier's Orchard

Draperies should be CLEANED At regular intervals.
Adjust-a-drape FOLD FINISHING
the guaranteed length drapery cleaning process
Weil Cleaners
508 N. 4th - FA 5-3162
If its worthwhile cleaning Its worth WEIL cleaning.

PHONE 323-9622
The Bookmark
PATIO MALL—TWIN CITY SHOPPING CENTER

We Now Carry The Complete Line Of
EATON'S STATIONERY
EATON'S LETTERQUETTE . . . $1.00
Smart, handy "book" of Eaton's finest letter papers in classic and decorated stylings. So slim and trim! Sheets and envelopes are easily removed from the clean-tear binding.
So handy! Have several . . . for purse, desk, luggage. And in several styles . . . many stylings have white-lined envelopes. White and tints!
- EATON'S CALAIS RIPPLE distinctive laid pattern, medium-weight paper
- EATON'S RANDOMWEAVE pen-inviting, fabric finish; deckled edges
- EATON'S PETERSBURG patrician fine laid paper for all-occasion use
- EATON'S POST PREFERRED crisp, lightweight paper; airmail stickers provided
- EATON'S HIGHLAND DECKLE resembles hand-made paper; water-deckled edges
- EATON'S CAPRICE airy feather design on lightweight paper

Special During June . . .
- 1-Box Eaton Calais Ripple
- 2-Packages Matching Envelopes

Regularly 2.55 . . . . . $1.99

. . . Come In And See Our
ITALIAN IMPORTED PLACE MATS
These have the look and the feel of fine linen and lace!
35¢ TO $1.00

CUSTOM GIFT WRAP ENSEMBLES $1.00
Includes paper, ribbons, and enclosure cards
We also carry a complete selection of fine Hallmark cards & party ensembles, books of all kinds, candles, playing cards & bridge prizes, religious books, etc.

Home And Garden

GARDEN CENTER NOTES

'Magnolias' Show Theme

BY MRS. JOHN TOLAR

A request program on magnolias, how to use them in arrangements, how to condition them, and when to use them, was presented by Dr. John Wright, horticulture professor and accomplished flower arranging lecturer and demonstrator of Louisiana Tech, Ruston, on the Wednesday Garden Center Program.

This type program is so helpful in many ways. We are inspired to use the beauty that exists right in our own yards. Magnolia trees are just beautiful to look at, especially this time of year when they are at their peak with blooms. We aren't satisfied to do this only. We wish to bring this beauty into our homes, our churches, our club rooms and perhaps, the patio, so we catch ourselves breaking off a blossom now and then and wondering just how to arrange it.

This was the purpose of Dr. Wright's program. I am sure that many learned a lot from his design demonstration using only the magnolia blossoms, buds and foliage in at least eight outstanding designs.

MECHANICS IMPORTANT

First of all — the mechanics are important. Dr. Wright explained that this is the way to begin—by placing oasis wrapped in chicken wire into a large paper mache container which in turn was placed in a stand holder. This was his first design—a large design suitable for a wedding, graduation, or other large functions where a design must be large and fill space.

These blossoms are elegant for this purpose. Large sprays of foliage with tight buds were placed to form a symmetrical triangle. Within this line was placed the half open buds with just a small amount of foliage near the blossom, then, several full open blooms at the base part of the design. The foliage was left near the flower, but stripped from the lower part of the stem which was cut at an angle so that it would stick into the oasis easily. These blooms had been cut late Tuesday evening (before the Wednesday show) and placed in cool water. The stems had been crushed so that more water could be taken up. The blossoms were carefully placed where the leaves would not crush them or the wind blow on them. If it is necessary to handle a blossom, Dr. Wright explained that we should wet our hands. This prevents bruising them and causing them to turn brown. We should never breath on them or smell them (which is tempting) while working with them. This causes them to turn. If we cannot get our blossoms the evening before, then, try to get them early in the morning before the heat of the day is felt. Place them in deep water several hours, at least, before arranging them. We do not have too much to worry about if we are planning to use foliage only because this will hold it's freshness almost indefinitely. It is lovely to use the foliage in our homes to create a cool atmosphere. A large design at the fireplace or on the family patio or breezeway is always a welcomed sight.

OTHER DESIGNS

Dr. Wright made other designs showing few blooms used—for instance one that was quite outstanding was made in a tall ornate black altar (ceramic) candle stick. A needlepoint cup holder was placed in the top part of the stick. One bud with foliage formed the line. One open bloom with a few leaves finished the basic part of the simple design. The blooms were majestically displayed in this manner reaching their height of importance —rating the ornate candlestick as a holder complimenting their simple beauty. It is hard to compete with simplicity for true beauty —especially when using a blossom as magnificent as the magnolia grandiflora.

Reserve the date, June 25, for the Louisiana Peach Festival Association and Lincoln Garden Council "Peaches and Posies" show. Place, Student Center, Louisiana Tech, 3 p.m. - 9 p.m.

On the Wednesday Garden Center program, Mrs. W. R. Gates, West Monroe, will deal with "Daylilies." As most of you know, Mrs. Gates is an expert in this field, having one of the loveliest gardens in this part of the country, which is open at all times to the daylily lovers. It is located at 1007 Meadowbrook Drive, West Monroe.

On The House

By ANDY LANG

There's an old philosophic theory that the people often are ahead of their leaders when it comes to accepting new ideas. It is not too surprising, therefore, to note that professional workers sometimes are slow to utilize products and methods previously found useful by do-it-yourselves.

One of the most notable examples of this was in the case of resilient floor tiling. As soon as the general public discovered that the manufacturers' claims about ease of installation were true, it began buying resilient tiles in large quantities. At first, it was mainly asphalt tile, because this was the type most generally available as well as being the most economical. But asphalt tile had some limitations, such as the fact that it could be spotted by hot grease and petroleum solvents.

OTHER TILES

Before long the public found that it could buy plastics tiles, and tiles made of rubber, linoleum, cork and various combinations of materials. With such a large choice of tiles — an almost endless variety of colors — the home handyman (and woman) continued to buy this new product, so easy to install and comparatively easy to maintain.

The old-time professional floor worker resisted. He knew that laying sheet linoleum and other types of flooring in roll form involved careful pattern scribing and corner fitting, at which he was expert. Now, suddenly, here was a flooring anybody could put down as long as a certain amount of care and patience were exercised. Even when he was asked to install resilient floor tiles, he grumbled as though he had been insulted and was wasting his professional talents on a job that required a minimum amount of skill. Some floor-laying out-fits, on the other hand, began to specialize in putting down resilient floor tiles, especially in industrial applications. Today, professional tile installers are the principal users of resilient tiles, although do-it-yourself sales remain high.

PAINT ROLLER

Very much the same thing happened with the paint roller, as Mike Michaels, an authority on materials for home maintenance and repair, pointed out to us the other day. It was the paint roller that convinced many home owners they could tackle home-painting jobs they would have passed up years before. As a result, amateur painters now account for about 40 per cent of all paint sold in the United States. But it is only in comparatively recent years that builders and contractors, as well as professional painters, have taken the paint roller to their hearts although there are some who still won't use it. They prefer the paint brush for a number of reasons, one of which is that they feel the brush does a better job when used expertly.

ANOTHER PRODUCT

Still another product which attracted the do-it-yourselfer before it caught the eye of the professional is liquid concrete patching compound. It adheres to almost any surface, does away with a separate bonding agent and can be troweled to a fine feather edge. Introduced in 1961, its sales to home-owners have increased 500 per cent since the first year. But sales to builders and contractors during the same period have increased 1,600 per cent.

There are many other examples to show that the do-it-yourselfer may not be as expert as the professional, but he usually knows a good thing when he sees it.

STRAIGHT DRAMATIC ROLE

NEW YORK (AP)—Georgia Brown, who sings torrid tunes in the musical "Oliver!," plans a dramatic role next in "French Street."

The play by Norman Krasna is on Broadway's autumn agenda with Jose Quintero directing. Sponsor of the project is Seven Arts Productions, to which Miss Brown recently committed her talents on a long-term contract.

Pick House For Family Vacations

By VIVIAN BROWN
AP Newsfeatures Writer

This is the time of year when women suffer from vacation house blues.

Why not invest in a vacation retreat instead of paying big rental fees for the kind of place they enjoy, they ask the man of the house.

The trouble is women have champagne tastes and beer pocketbooks, say builders.

Whereas the house they've rented might cost ten times what they can afford to buy, they expect to find the same thing complete with pond, rose arbor, guest house, acres of lawn and perhaps an ocean view, all within their tiny budgets.

VACATION HOUSES

There are lots of wonderful buys in vacation houses. But what benefit is it just to find a bargain, if it isn't what you want? A fabulous little place in the woods with a rushing trout stream in the back yard is fine for someone who likes to fish, but not for someone who prefers the ocean and sunshine.

Nor does it pay to buy a house just for comforts and appearance. Paradoxically, that's what many vacation house seekers do. The result is they talk about the cool mountains all the time they are at the hot lake.

The family that decides they must forfeit a house in the area they want because it doesn't have three bathrooms that are necessary to comfort is off on the wrong track.

INTERESTS POINT

They should first consider their vacation house from the standpoint of interests—recreation or otherwise. Seashore types may not be happy at the mountains and vice versa. You can't please the skin divers in the family if you bury the family in a thicket on vacation. Some thought must be given to adolescents who need the company of their contemporaries.

If your idea is to choose a spot where you can entertain business friends or relatives on weekends, it should be fairly accessible. If train, ferry or other transportation is limited, you'll be mighty lonely.

A vacation retreat planned with children in mind requires another type of thinking. Will they be underfoot all day, bored to tears, hot and sticky all the time? Or will they be able to entertain themselves and keep cool? Some vacations can be nothing but work for mothers.

THINK OF BUDGET

When the family decides why they want a particular vacation resort, what is expected of it in the way of fun, and the general location, thought should be given to the budget.

You may strike it rich and find the place that has everything within your budget. You could find that you cannot afford the retreat you'd like. In that case, look for the same vacation interests in a less elegant spot. It may be entirely tolerable given a chance. At least it can keep you interested because of the recreation advantages.

One way to give it a chance is to rent there one season while you size it up, and observe the family reaction. Many a hard-working father has saved for years to buy his family a little vacation cottage only to find his choice doesn't please a single member of the family.

STAGING DAUGHTER

NEW YORK (AP) — Judith Abbott, daughter of veteran Broadway producer - director George Abbott, is to stage Norman Wesler's comedy, "Warm Heart, Cold Feet" for fall showing on the White Way.

The play, Wexler's first for Broadway, is to be tested on summer circuit by the sponsors, Miss Abbott and Ramond Katz.

PEST PROBLEMS?

Join the thousands who have used our service regularly for the past 12 years.

FOG SERVICE CO.

FA 3-1202
FA 5-7556

PETE HEFLIN, OWNER

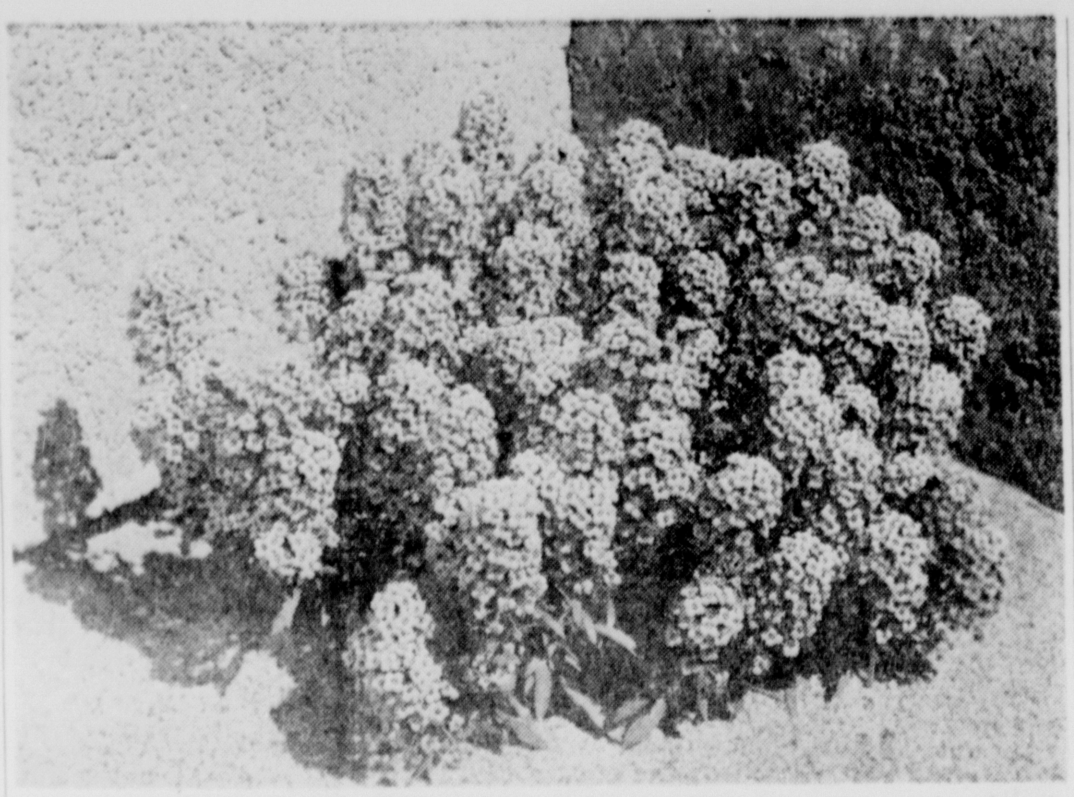

SWEET ALYSSUMS in white or colors add a touch of beauty to a border around taller plants. The variety shown here, Pink Heather, is a soft, almost lavender-pink.

Plant Pests Come From Many Places

By EARL ARONSON
AP Newsfeatures

They come by land, by sea and air — the foreign insects that chew up, disease or otherwise ruin American plant life. Tourists innocently bring them back from their travels in cut flowers, potted plants, shrubs, bulbs, packets of seeds and even dolls stuffed with straw.

If plant quarantine inspectors seem overly cautious, it is for your own benefit.

"A single one of these pests getting by the inspectors can do as much damage as the Japanese beetle has done," said Edward Durell, president of a big garden equipment company (Union Fork and Hoe) who made a survey.

IMPORTED

"That beetle, thought to have come in with imported iris plants in 1916, has done $10 million a year damage to gardens, lawns and golf courses," Durell added.

Incidents verified by the Department of Agriculture include:

Last year an air passenger landing at San Francisco wore a gardenia corsage which an alert plant inspector found infested with green coffee scale, a pest damaging flowers in Hawaii.

Inspectors at Portland, Ore., checking a parcel post package of assorted flower seeds from Europe found six varieties of small snails and larvae of moths, bagworms, beetles, weevils, gall gnats and flies.

In Texas, a traveler had seeds harboring plant pests in a money belt.

Sailors aboard a U.S. destroyer returning from South America brought one stuffed alligators. In the stuffing there were assorted pest troubles.

A Chicago motorist had 13 potted plants from Mexico under the hood of his car. In the soil the inspector found the destructive golden nematode, which attacks plant roots.

These are only a few of the thousands of interceptions.

Gardeners bringing home flowers, plants, seeds and shrubs, beads made of seeds or berries, dolls made of yarns or stuffed with straw, should tell the inspectors about them.

LATE ARRIVING

A late-arriving catalog is practically custom made for the home gardener who has a specific landscape need. The 64-year-old Dansville, N.Y., nursery of Kelly Brothers has issued a 1964 catalog that is virtually a library index, in delightful color. For selection of landscape plants, dwarf shrubs, medium shrubs, large flowering bushes and trees, lawn and orchard trees.

SOUTHERN GARDENER

Foxgloves 'Different'

By WILLIAM LANIER HUNT

Nothing is more effective in flower beds and borders than the old - fashioned foxgloves. The tall spikes of finger flowers are just what is needed as upright accents to so many mound-shaped perennials and annuals.

Foxgloves can be raised with little or no trouble from seeds. If you plant them now, the plants will be lusty big fellows by next spring. Seeds planted even as late as August and September will usually produce plants big enough to make an effect in the garden, too. Scatter the fine seeds over the surface of your bed, and then scatter just enough sand or very fine soil over them to hide from sight. In a week or 10 days, you will see the tiny plants beginning to develop. They are nearly always too thick in spots, but thick clumps can be separated either this summer or in the fall.

DRIER AREAS

While foxgloves are essentially woodland plants, they do not like places where water stands or where their fuzzy leaves are constantly being sprayed. Nature usually equips plants with down so that they can undergo relatively dry places and droughts. Give foxgloves air about them.

Besides the common old foxglove, you will find several varieties of it and a few other species in seed catalogues. The Giant Shirley mixture will give you a lot of showy plants in many different combinations of colors from rose to cream —mostly pastels while the Monstrosa Mixture turns out plants with extra large, open mouthed flowers that are truly showy and very tall.

SPECIES CROSS

American seed houses are now carrying the seeds for an especially good foxglove raised at the famous John Innes Horticultural Institute in 1925 before they moved from Merton in England. They named it Digitalis mertonensis, and it was a cross between two wild species. The flowers of the plant are a color very close to strawberry red — a rare color indeed. I have grown this one from seed, and it is a true perennial. The old-fashioned foxgloves are really biennials, but they scatter their seeds so lavishly and produce new plants so fast that we seldom realize that the old ones die in a year or so.

The catalogue of Thompson and Morgan of Ipswich, England, which we have several times mentioned in the column lists several more foxgloves — some of them are brown — all of which are easy to raise from seeds. If you want something "different" for flower arrangements, these are for you.

Here's The Answer

By ANDY LANG
AP Newsfeatures

QUESTION: I intend make some wooden awnings for the front windows of our house. Can you give me some information that might be helpful? How do you determine, for example, how long the awning should be and how far out it should be from the window?

ANSWER: For a proper proportion, an awning should be about as high as one-half the height of the window to which it will be attached. The bottom part of the awning also should be as far from the window as one-half the height of the window. Example: if a window is 58 inches high, the height of the awning should be 29 inches. There should also be 29 inches between the window frame and the bottom part of the awning.

There are many different types and designs of awnings you can make, depending on how good you are at your skill. The simplest type of awning uses pieces of wood one inch by two inches, three-quarters of an inch apart, screwed and glued to end frames and cross ties. Be sure to attach a cap (a one by four slat) at the top of the awning. For a decorative appearance, use a scalloped slat at the bottom. The entire awning will be considerably stronger if you use a few angle irons at strategic places on the inside where they will not easily be seen.

GREEN LIGHT

LIQUID LAWN EDGER

ONE TIME LASTS ALL SEASON

Easy to Do - Just Tip and Pour

The Applicator is in the Cap

EDGE FENCES—DRIVES—WALKS—PATIOS

Edges strip 2 inches wide 800 feet long only $4.49

TYNER-PETRUS CO.

411 Trenton West Monroe FA 2-4474

EXTENSION NEWS

Special Day For Fathers

By AUDREY H. DAWSON

Mrs. Homemaker remember this day, Father's Day, or the "Man of the House Day." It's good to remember him every day, but to day be especially nice to him, because we all know he's a pretty good fellow to have around the home with us.

GARDENING

Most annuals and perennials will branch rather freely if given enough space to develop naturally. However, the following will bloom more abundantly if the top buds are pinched out: calendula, snapdragon, dahlia, zinnia, phlox, verbena, petunia and pinks. Do not pinch cockscomb, poppy or stock.

To save labor and conserve moisture, mulch with pine straw, leaf mold, leaves or lawn clippings to a depth of three inches. This also aids in keeping down weeds and grasses.

Annuals that are excellent in containers on patios or terraces include: dusty miller, periwinkle, geranium, sweet alyssum, petunia, and dwarf marigold.

Dust gladolus with five per cent DDT to control thrip.

Spray roses with malathion to control apids and red spider. Follow directions on container.

You, Mrs. Gardener, will be interested in an announcement from Neil Odenwald of the Home and Garden Landscape program at LSU August 17-20. On Tuesday, Aug. 18th you will see a demonstration on "Outdoor Living." Hollies for Louisiana landscapes, by Dr. James A. Foret, of Southwestern University and Glamorous flowers for gracious living by Ronnie Merrell; Wednesday, August 19th bulbs and companion plants by Mrs. U. B. Evans; Community landscape development on Thursday, August 20th. The planting and care of Native trees by Eugene Turner La. Forestry Commission and Flower Arranging by Mrs. Jerome Broussard.

JUNE DAIRY MONTH

It is true that children and young adults need more milk than grown ups because the former are growing. However, unless there is some special reason, men and women will profit by drinking two glasses of milk a day. A quote from the U.S. Department of Public Health Service, "of all foods, none is more important than milk." From the U.S. Department of Agriculture, "milk does more for the body than any other food." The late Dr. Charles Mayo of Mayo Clinic said, "Every person, young or old, should drink milk."

Louisiana nutrition research shows that many diets in Louisiana are low in calcium and vitamin A. Milk and milk produts, if supplied in sufficient quantities, will correct these deficiencies.

Consumption of milk and milk products in Louisiana is about ½ pint per day which is only one third the recommended amounts of 1½ pints to one quart per child and at least one pint for adults.

HINTS TO HOMEMAKERS

Glass canning jars may be used for freezing most fruits and vegetables, except those packed in water, however glass jars with wide mouths made especially for freezing are available.

To find the best buy among different size containers of the same food compare the cost of an ounce or a pound of the food from each container.

Today's teen agers aren't following adequate diets. The U.S. Department of Agriculture says its because they skip breakfast, eat poor snacks, don't drink enough milk, and fear they'll get fat.

The clothing committee met during the past week to help make plans for a program for 1965. On the committee were Mrs. Frank Buce, Mrs. J. E. Fletcher, Mrs. W. F. Martin, Mrs. Robert Joyner, Mrs. G. A. Risdal and Mrs. Van Westbrook.

A THOUGHT:

Always put off until tomorrow the things you should not do today.

NEW STOCK PLAYS

NEW YORK (AP) — Nine Broadway musicals and 12 plays are to be heard along the stock circuit for the first time this summer.

Among the melody properties being licensed are "My Fair Lady," "Camelot," "Milk and Honey," "Tovarich," "Little Me," "The Sound of Music," "No Strings," "She Loves Me" and "Stop the World—I want to Get Off." Off-Broadway contributes "Riverwind" to the batch of fresh material.

The plays include "Chips With Everything," "Take Her, She's Mine," "A Thousand Clowns," "Oh, Dad," "Enter Laughing," "Good Morning, Miss Dove," "The Irregular Verb To Love," "Love and Kisses," "The Milk Train Doesn't Stop Here Anymore," Orson Welles' version of "Moby Dick," "One Flew Over The Cuckoo's Nest" and the double bill, "The Private Ear" and "The Public Eye."

WEEKDAYS 8 A.M. TO 6 P.M.

Totem Pole, Philodendron Cordata

White Plastic Pot

8-10 Plants 18 Inches Tall $3.00

Mary's Flower Shop

318 N. 2nd FA 3-3494

QUALITY and SERVICE

Haddad Hardware

FRIEDRICH GUARANTEES . . .
Cooling Capacity
Air Circulation
Operating Economy

Among air conditioners there is only one BEST . . .

1 H.P. 8.2 AMPS 13,200 BTU
1½ H.P. 10.5 AMPS 18,400 BTU
2 H.P. 14.6 AMPS 25,800 BTU

- Mounts flush in window or wall
- Air can be directed in 6 different directions or straight ahead. Cools 5 rooms in average home
- Cabinet withstands 4000 hour salt water spray test
- Uses less Electricity.
- 5 Fan Speeds.
- Fresh air & Exhaust control.
- Permanent filter needs only cleaning & replacing.
- Whisper quiet. Lets you hear TV or sleep soundly
- Double insulation.
- Delivers cold dry air in 15 seconds.
- Precision engineering to work & keep working without breakdown.
- No wall bounce
- Free normal installation.
- Full free years service parts & labor.
- Guaranteed satisfaction.
- 90 day pay plan.

and you know its name FRIEDRICH

5 Year Unconditional Refrigeration Guarantee

We will pick up and repair or replace the entire refrigeration system anytime within the 5 year guarantee period—including labor, parts and material at no cost to the customer.

Up To 36 Months to Pay
No Payment due 'till OCTOBER 1st

Free Storeside Parking
North 5th at Pine

Phone FA 3-9689

Appliances—Hardware Sporting Goods

STORE HOURS 8 A.M. TILL 6 P.M.
OPEN TILL 8:00 P.M. FRIDAYS

FILM FARE

JIM

Today through Tuesday: It's that go-go guy, Elvis Presley . . . and the Bye-Bye gal, Ann-Margaret, together in the block -busting musical from M-G-M's "Viva Las Vegas," starring Elvis as a hot-rod champ sho sets the town ringing wth a raft of new hits. "Viva Las Vegas," with Ann-Margaret sets the town swinging in her biggest role yet. In MetroColor .

Wednesday through Saturday: Everything comes up Wild and Wonderful . . . as man takes bride . . . bride takes dog . . . and dog takes over. It's Tony Curtis, Christine Kaufmann, and introducing Monsieur Cognac in "Wild and Wonderful" . . . the kookiest triangle since love began. All in color . . all in "Wild and Wonderful."

Coming Soon: Twenty four great stars in the mightiest adventure ever filmed "How The West Was Won."

RIALTO

Now Showing: First Run . . "Pink Panther," with David Niven, Peter Sellars, Robert Wagner and Capucine. You only live once — so see the "Pink Panther" twice. Features are at 1:10, 3:10, 5:10, 7:10 and 9:10 p.m.

STRAND

Today through Tuesday: "Seven Days in May," with Burt Lancaster, Kirk Douglas and Ava Gardner.

Wednesday: "Bye, Bye Birdie," with Ann-Margaret and Dick Van Dyke.

Thursday and Friday: "The Incredible Petrified World," with Robert Clarke and Phyllis Coates; also "Incredible Strange Creature," with Cash Flagg and Carolyn Brandt.

Saturday: "Wild in the Country," with Elvis Presley and Jeanne Simmons; also "Flaming Star" with Elvis Presley and Barbara Eden.

JOY DRIVE IN

Today through Tuesday: Two masterpieces of horror and suspense in one terrifying show . . . "The Evil of Frankenstein," in color, . . . the monster bred from a dozen corpses, starring Peter Cushing and Katy Wild. Also the child of an evil curse in "Nightmare."

Wednesday through Friday: "Naked Youth," Beauty in a Cave," and "Return to Peyton Place," all on the same program.

Saturday: "Guns of Timberland," starring Alan Ladd and Jeanne Crain. Also "A Cry in the Night," starring Natalie Wood and Edmond O'Brien.

Texans Deliver 1st Cotton Bale Of 1964 Season

HARLINGEN, Tex. (AP)—Oscar Mayfield and Sons delivered the first bale of 1964 cotton to the Harlingen police station Friday.

The bale, weighing 473 pounds, was raised 14 miles northeast of Rio Hondo on land owned by George Gibbons of Corpus Christi.

Traditionally the Harlingen Chamber of Commerce gives the owner of the first bale of cotton each year a bonus of $1,000 with another $1,000 guaranteed when it is sold at auction.

The record price brought for a first bale in the Lower Rio Grande Valley auction is $5,133.

Catahoula Jury Okays Census

JONESVILLE (Special) — A census for ward six in Catahoula parish has been authorized by the Catahoula Parish police jury. The census was authorized upon request of the Jonesville Lions club.

The resolution was introduced by ward six Police Juror Colvin Manning and gained unanimous approval of the members following a second on the resolution by Shelby Mitchell.

The club reported it feels that Ward Six now has more than 5,000 population, which would entitle the ward to an additional police jury member and an additional school board member.

FREE FAST DELIVERY

We pick up, fill and deliver prescriptions.

NEW SOUTH DRUG

100 DeSiard FA 3-8841

WORLD'S FAIR TOUR

And SIGHT-SEEING SIDE TRIPS

Two Weeks July 11-24

Chartered Bus $169.50

(Meals Extra)

CALL Y.M.C.A. FA 3-1505

NORTHEAST FACULTY

33 Staff Members On Study Leaves

Thirty-three Northeast Louisiana State College faculty members are away this summer for study leading to advanced degrees or are engaged in research activities, reports Dr. Clint O. Hanna, dean of instruction.

The largest number, 11, are on the Louisiana State University campus. Three each are at the University of Indiana and University of Alabama. Two are at the University of Arkansas.

The rest are spread from Harvard University in the East to the University of Colorado in the Great Rocky Mountains.

Teachers, where they are studying or doing research, and other information about their summer work was given as follows by Dean Hanna:

Doing degree work at LSU are Edward H. Allen, assistant professor of animal industry; W. C. Buchanan, associate professor of geography; James T. Coats, assistant professor of health and physical education; James E. Dear, assistant professor of accounting; Mrs. Annelies Thurner Hayward, instructor in German; Barry L. Johnston, instructor in health and physical education.

Arnold R. Kilpatrick, assistant professor of education; John L. Luffey, associate professor of business administration; Miss Hazel H. Mitchell, associate professor of Spanish, and Miss Gertrude M. Sandrock, assistant professor of music.

Also at LSU is Frank N. Bruscato, instructor in chemistry, who is participating in the National Science Foundation College Teachers Research Participation Program there.

At the University of Indiana for the summer are Miss Carolyn E. Crawford, instructor in secretarial science; Ronald L. Marionneaux, instructor in geography, and Carlton C. Page, assistant professor of business administration.

The trio at Alabama are Maynard M. Dolecheck, instructor in business administration; Miss Kathleen A. Drude, instructor in mathematics, and William R. Scurlock, assistant professor of history.

Up in Razorback territory for the summer session are Lamar E. Rogers, assistant professor of mechanical drawing, who is participating in the National Science Foundation - sponsored Conference for Pre-Engineering Advisers and Charles O. Rolen, instructor in accounting.

Also engaged in advanced studies are Mrs. Florence Zeigler Allbritton, associate professor of music, at Florida State University; Dale R. Bedgood, instructor in mathematics, at Oklahoma State University; Davis B. Bingham, assistant professor of music, at George Peabody College for Teachers.

Mrs. Gregor Thompson Goethals, assistant professor of art, at Harvard University; Carl L. Grantz, assistant professor of English, at the University of Texas; Foster H. Holdeman, associate professor of agricultural engineering, at Iowa State University; Howard W. Morton, associate professor of business administration, at the University of Mississippi, and D. Delbert Vines, assistant professor of business administration, at the University of Colorado.

Jimmy R. Campbell, instructor in mathematics, is attending the National Science Foundation Summer Institute for College Teachers at the University of Georgia. Dr. Charles E. DePoe, assistant professor of biology, is engaged in summer research at the Oak Ridge National Laboratory, Oak Ridge, Tenn. Emmett J. Foster, professor of physical science, is attending the National Science Foundation Summer Institute in Radioisotope Technology at Texas A. & M. University.

Roderick A. Hickman Jr., associate professor of mathematics, is participating in the National Science Foundation Summer Institute for Mathematics Teachers at the University of Illinois. Dr. William C. Mobberly Jr., assistant professor of biology, is engaged in summer research made possible by a National Science Foundation grant to Northeast State. And Edward C. Whatley, associate professor of biology, is at the Gulf Coast Research Laboratory, Ocean Springs, Miss.

CAMERA Angles

By IRVING DESFOR
AP Newsfeatures

SOMETIMES the terms used in connection with color films are confusing to many camera fans. They simply ask for "color film for my camera." This leads the salesman to inquire, "Do you want positive reversal film or the color negative type?"

That does it. The amateur puts on a "Huh? What did you say?" expression and might be more bewildered than ever after an explanation. With some idea of how color films differ and the purposes for which they were intended, they could ask for a specific film for a specific camera for a specific purpose.

In general, there are two major types of color films: those that will provide immediate slide transparencies (these are the "positive reversal" films) and those intended primarily for color prints (the "negative" color films).

These two general type of color films can be distinguished by the way their brand names end:

1. Color reversal films mainly intended for slide transparencies end with the suffix ". . . .chrome" such as Kodachrome, Ektachrome, Anscochrome, Agfachrome, Dynachrome.

2. Negative color films intended primarily for making color prints and enlargements directly are differentiated by the name ending in ". . .color" such as Kodacolor, Ektacolor, Anscolor, Agfacolor.

However, you can have a color print enlargement made from a slide transparency film and a slide transparency made from a color negative film. But that is a secondary or fringe benefit use of the film, not its primary purpose.

In that respect, color negative film is the most versatile of all color material. As a negative it will make: 1-the highest quality color prints and enlargements in any number desired; 2 - color transparencies in any size and quantity; 3-black-and-white prints and enlargements on special Panalure paper.

After deciding whether transparencies or color prints are wanted rimarily, the camera fan must know his camera's film size: 35mm, 127, 120, 620, sub - miniature or cartridge-loading.

While most transparency films are intended for daylight photography, there are occasions for shooting under artificial illumination, so a separate type is available. Color reversal film for artificial light has a higher speed rating so it is an advantage to get that type for indoor shooting. The same film may be used outdoors at any time by adding a filter over the lens to make it suitable for daylight photography.

If photography is to be done mainly outdoors, with possibly a few indoor pictures to be taken, an easier method is to use daylight type transparency (reversal) film with blue flashbulbs or electronic flash for the indoor shooting.

Color negative films come only in one type for both indoor and outdoor shooting. Proper color balance is attained in the printing of the color negatives by experienced color printers.

Photo fans with 35mm cameras may choose some color films for weekend shooting (special 12-exposure rolls), 20-exposure rolls for normal use or 36-exposure rolls for more intensive or vacation shooting.

Amateur photographers who wish to process their own color film — either reversal or negative type — can do so by eliminating Kodachorme and those films which come with prepaid processing included. Kodachrome has a complex processing technique which is best done by its own laboratory.

Other decisions which the camera fan may have to make before he decides on a particular brand of color film may involve: 1. the ASA speed of the film (for certain occasions a higher speed film is advantageous); 2. the location of the nearest processing lab in case time is a vital factor, and 3. the cost.

DRAMA CENTER

SYRACUSE, N. Y. (AP)—Development of a drama center at a cost of $1 million is being planned at Syracuse University.

The project centers on the college - owned Regent Theater, where plays produced by school, civic and touring groups are presented. Added to it would be a small experimental theater, plus faculty, study and work facilities for the university's drama department.

STAMPS

A tribute to American music soon will be the subject of a new commemorative stamp. The design of the new stamp will feature two musical instruments popular in the early days of American — a lute and a horn. Also part of the design are a laurel wreath, a sprig of oak and a music score.

Although no date of issuance and no place of first day ceremonies have been announced, the new design was unveiled by Postmaster General John A. Gronouski in the presence of a delegation of members of the American Society of Composers, Authors and Publishers. The organization was formed 50 years ago by Victor Herbert.

Bradbury Thompson of Riverside, Conn., designed the new stamp which will be printed in red, blue and black on blue paper.

As soon as first day information is received here it will appear in this column.

The Government of India will issue on Sept. 22 a new stamp honoring Raja Rammohun Roy, known as "the father of Indian social reform," reports the World Wide Philatelic Agency.

The stamp will be diamond shaped and the first stamp of this shape ever to be issued by India. Raja Rammohun Roy (1772-1833) was an advocate of uniting India's religions and favored a democratic form of government. During the 1830's, as a result of his protests, the British outlawed the practice of Suti (the burning alive of the wife on the funeral pyre of her husband). A portrait of Roy appears on the new stamp.

Ecuador has overprinted its 1960 buildings issue to honor the Inter - American Conference in Quito. The stamps were overprinted in a hurry and in every sheet can be noted a different series of printing defects. There are nine values in the set and the number of stamps overprinted with defective type is not yet known.

Credit Bureau To Show Public New Quarters

The Credit Bureau of Monroe and West Monroe has moved to its new location at 230 S. Grand St., and to celebrate the occasion open house, will be held from 9 a.m. to 5 p.m. Monday through Wednesday.

The new quarters also were open to visitors the past week, starting Thursday.

The modern 3,200 square feet of the Credit Bureau building has a staff of 22 highly trained credit specialists who handle more than 8,000 telephonic reference reports each month. Complex and detailed written reports, compiled for clients, amount to more than 2,000 each month.

The bureau has installed many new machines and has new filing equipment which will increase efficiency and speed. A Diebold Super Elevator Files (electric) which contains more than 6,000 filing inches is one of the new machines and has more than 200,000 individuals catalogued.

A battery of three of the filing machines can hold a quarter of a million individual credit records.

The new filing system has a "built-in-reserve" which will allow for about ten additional years of growth for the Monroe area.

The building is a modern masonary structure and completely air-conditioned. The split-level "incoming call-platform" is the center of the number of telephone operators. The maze of telephone equipment uses both the rapid-dial and the call-directory type instruments.

A reception room, three executive offices, complete collection division suite and the elaborate incoming-call area is part of the floor plan. There is also an employee lounge and snack bar.

AMUSEMENTS

BROADWAY BOXSCORE

Leading Players And Productions

NEW YORK (UPI) — Current Broadway attractions, their leading players, theaters and ticket situations:

"A Funny Thing Happened on the Way to the Forum"—Dick Shawn; Majestic; zany musical about Roman slave's scheme to get his freedom; available.

"Any Wednesday" — Sandy Dennis, Don Porter, Rosemary Murphy; Music Box; hilarious comedy of complications involving tycoon, his wife, his mistress and a business rival; capacity, plan ahead.

"Baby Want A Kiss" —Paul Newman, Joanne Woodward, James Costigan; Little; Costigan's comedy about relationship among two Hollywood stars and an author; capacity.

"Barefoot in the Park"—Robert Redford, Mildred Nativick; Biltmore; comic problems of young couple getting adjusted into married life; smash hit, plan well ahead.

BLUES FOR CHARLIE

"Blues For Mister Charlie"—Actors' Studio cast; Anta; bitter racial drama by Negro novelist James Baldwin; available.

"Dylan"—Alec Guinness; Plymouth; biographical drama based on tragic end of Welsh poet Dylan Thomas; some available.

"Fade Out—Fade In"—Carol Burnett; Hellinger; musical comedy about plain girl's movie stardom triumph in lush Hollywood era of 1930's; large advance, plan ahead.

"Folies Bergere"—Patachou; Broadway; special export edition of famed Paris revue; available.

"Funny Girl"—Barbra Streisand, Sydney Chaplin; Winter Garden; Musical about early career and romance of comedienne Fanny Brice; big advance plan ahead.

"Hamlet"— Richard Burton; Lunt-Fontanne; John Gielgud's conception of the tragedy as played without traditional costumes; heavy demand, plan ahead.

"Hello Dolly!"—Carol Channing, David Burns; St. James; Farcical musical about female matchmaker who reserves wealthy client for herself; smash hit, plan well ahead.

"Here's Love" — Richard Kiley, Lisa Kirk; Shubert; Meredith Wilson's musical affirming man's need for Santa Claus and other legends; available.

"High Spirits" — Beatrice Lillie, Tammy Grimes, Edward Woodward; Alvin; musical version of Noel Coward's "Blithe Spirit" about remarried man beset by ghost of first wife; big advance, plan ahead.

"How to Succeed in Business Without Really Trying"—Darryl Hickman, Rudy Vallee; 46th Street; musical kidding big business and success syndrome; available.

"Mary, Mary" — Murray Hamilton, Mindy Carson; Hayes; comedy of divorced couple's experiences before getting back together; available.

"Never Too Late" — Dennis O'Keefe, Martha Scott; Playhouse; hilarious comedy of middle-aged couple with married daughter who discover they're to have a baby; available.

"Nobody Loves An Albatross" —Barry Nelson; Lyceum; comedy of complications in the life of opportunistic Hollywood television genius; available.

"Oliver!"—Clive Revill, Georgia Brown; Imperial; British musical hit based on Dickens'

OLIVER TWIST

"Oliver Twist" is spectacular, tuneful show; available.

"110 in the Shade" — Inga Swenson, Robert Horton; Broadhurst; musical version of "The Rainmaker" in which con man woos plain farm girl who can't get a man; available.

"Roar Like A Dove"—Betsy Palmer, Charles Ruggles; Booth; comedy of American wife of Scottish lor dwho wants to stop childbearing while he insists he must have a son; available.

"The Deputy"—Emlyn Williams; Atkinson; internationally controversial drama of young priest's losing struggle to get Pope Pius XII to denounce Hitler's treatment of the Jews; sells out.

"The Subject Was Roses"—Jack Albertson, Irene Dailey; Royale; drama about soldier's problems in readjusting to family life; available.

"What Makes Sammy Run?" —Steve Lawrence, Sally Ann Howes, Robert Ala; 54th Street; Budd Schulberg's adaptation into musical of his celebrated novel about a heel who becomes big shot in movie industry; available.

Repertory Theater of Lincoln Center — Anta Washington Square Theater; Arthur Miller's new semi-autobiographical "After The Fall," a man's search for truth with Jason Robards Jr., Barbara Loden; Eugene O'Neill's "Marco Millions" with Hal Holbrook, David Wayne; S. N. Behrman's new "But For Whom Charlie," drama on the fate of children born to genius, with Wayne, Robards Ralph Meeker; ticket situation becoming easier as advance subscription period nears end.

OPENINGS

Broadway openings next week: June 22—"The Three Sisters," Morosco.

Some popular off-Broadway attractions and their theaters: "The Blacks," St. Marks; "The Boys From Syracuse," Theater Four; "The Fantasticks," Sullivan Street; "The Immoralist," Bouwerie Lane; "In White America," Sheridan Square; "Six Characters in Search of an Author," Martinique; "The Streets of New York," Maidman; "The Trojan Women," Circle in the Square; repertoire of "Right You Are," "The Tavern," "Scapin" and "The Lower Depths," Phoenix; "Blood Knot," Cricket; "Cindy", Gate; "Dutchman" and "The American Dream," Cherry Lane; "The Knack," New; "Home Movies," Provincetown.

Fortran Study Begins Tuesday At Area School

RUSTON (Special) — Evening programming study of a basic Fortran II is scheduled to begin in Louisiana Tech's computing center Tuesday and will continue weekly through July 21.

The seminar meetings will be held from 6-9 p.m. each Tuesday.

David Hake, computing director at Tech, said there will be no fees, no examinations and no credit given for the short course.

Persons from throughout north Louisiana have attended previous seminars at the Tech computing center, including high school and college students and faculty members and industrial personnel.

Persons may enroll by contacting the computing center or when attending the first class meeting.

FUND HELPED 11,856

NEW YORK (AP) — The Actors Fund of America reports expenditures of $3,77,614 during the past year to aid 11,856 persons.

The summary of activities was made at the 82nd annual meeting of the benevolent organization which gets contributions from theatergoers with a bread - basket collection in all Broadway playhouses during Christmas week each year.

Reelected officers of the fund are Vinton Freedley, president; Gilbert Miller, first vice president; Katharine Cornell, second vice president; Louis A. Lotito, treasurer, and Warren P. Munsell, secretary - general manager.

AN UNUSUAL TRIANGLE in Universal's Tony Curtis-Christine Kaufmann romantic comedy involves Monsieur Cognac, an imbibing canine jealous of his mistress' boyfriend. The picture "Wild and Wonderful," starts Wednesday at the Jim Theatre.

CURTAIN CALL

The singing and dancing ensembles of "My Fair Lady," have to be very versatile as practically everyone in them is called called upon to double in feature or bit parts. According to choreographer Bob Beard and rehearsal pianist Velma Willey, the forthcoming Little Theatre production will be loaded with talent in this area.

The "My Fair Lady" chorus consists of Carolyn Allen, Donna Barber, Jan Evans, Nancy Franklin, Renee Potier, Kay Pruett, Claudia Roberts, Jeanie Taylor, Sally Wing, Anita Womack, Ellis Bairnsfather, Walter Ernst, Kenneth Garrison, John Goorley, Sammy Hammett, Jon Hattaway, Joe Mangin, Don Ouchley, Steve Parker, Tom Spurlock, Jack Trousdale and John Vaughan. It would take the entire column to list all the credits this group has accumulated in previous shows.

John Goorley and Tom Spurlock will play Harry and Jamie, Alfred Doolittle's cronies, who join him in his song and dance numbers. Jack Trousdale gets to appear as Zoltan Karpathy, the speech expert whom Eliza fools completely on her night of triumph. The rest run the gamut of vendors, buskers, bystanders, maids, footmen, celebrities and guests at the Embassy Ball.

WIDE RANGE

The sets for "My Fair Lady" cover a wide range. Much of the action centers on Henry Higgins' study, but there are scenes at Covent Garden, the Ascot races, the embassy ballroom and many others. Technical director Lonny Fraze is getting help in the execution of the sets from Sue Brooks, Gary Fontana, George Hargus and Dudley and Tom Houghton. The entire Houghton family was active in the Midland, Texas, Community Theatre before moving to Monroe.

It used to be that the most a cast could expect by way of refreshments during rehearsal was cake or doughnuts, but there has been a trend to more exotic fare of late. Mary Lou Bairns-father brought some delicious chicken croquettes and we fear nothing short of chafing dish suppers will tempt our pampered players after that.

George Brian had a splendid turn-out last Sunday for his auditions for "Simple Simon," the children's play that will precede "My Fair Lady." Among those trying out were Vickie Jo Adams, Mary Albright, Mary, Diane, Jacque and Randy Biegenwald, John Beasley, Carol Lynn Brian, Kitty Bright, Elizabeth Ann Brown, Lynn Brian, Kitty Bright, Elizabeth Ann Brown, Lynn Brown, Debbie Christman, Denise Downing, Ashley Easterling, Dena Diane Emmons, David Leigh Eubanks, Shelly Fuller, Chuck Fuller, Layne Gandy.

Also Susan Golson, Sherry Harris, Bruce and Sam Harrison, Susan Hinchley, Lana Martin, Marty Mullens, Susan and Harold Odom, Connie Prince, Patty and Allen Shoudy, Nancy Thomas, Bonnie Weeks, Susan Westbrook and Becky Willey.

Parts have been awarded to Bruce Harrison as Simon, Layne Gandy as the Herald, Church Fuller as the Pieman, Sherry Harris as the Queen, Harold Odom as the King, Susan Odom as the Princess, Warren Lassiter as the Executioner, John Beasley as the Captain of the Guards, Bonnie Weeks as the Washerwoman and Lana Martin as the Palace Attendant. Portraying the dancing Nightshirt, Dress and Long Underwear will be Vickie Jo Adams, Kitty Bright and Nancy Thomas.

We understand that a number of others will be cast as court people, townspeople, musicians and members of the procession and we will report their names as soon as we have them.

A Joy for you An Art with us!

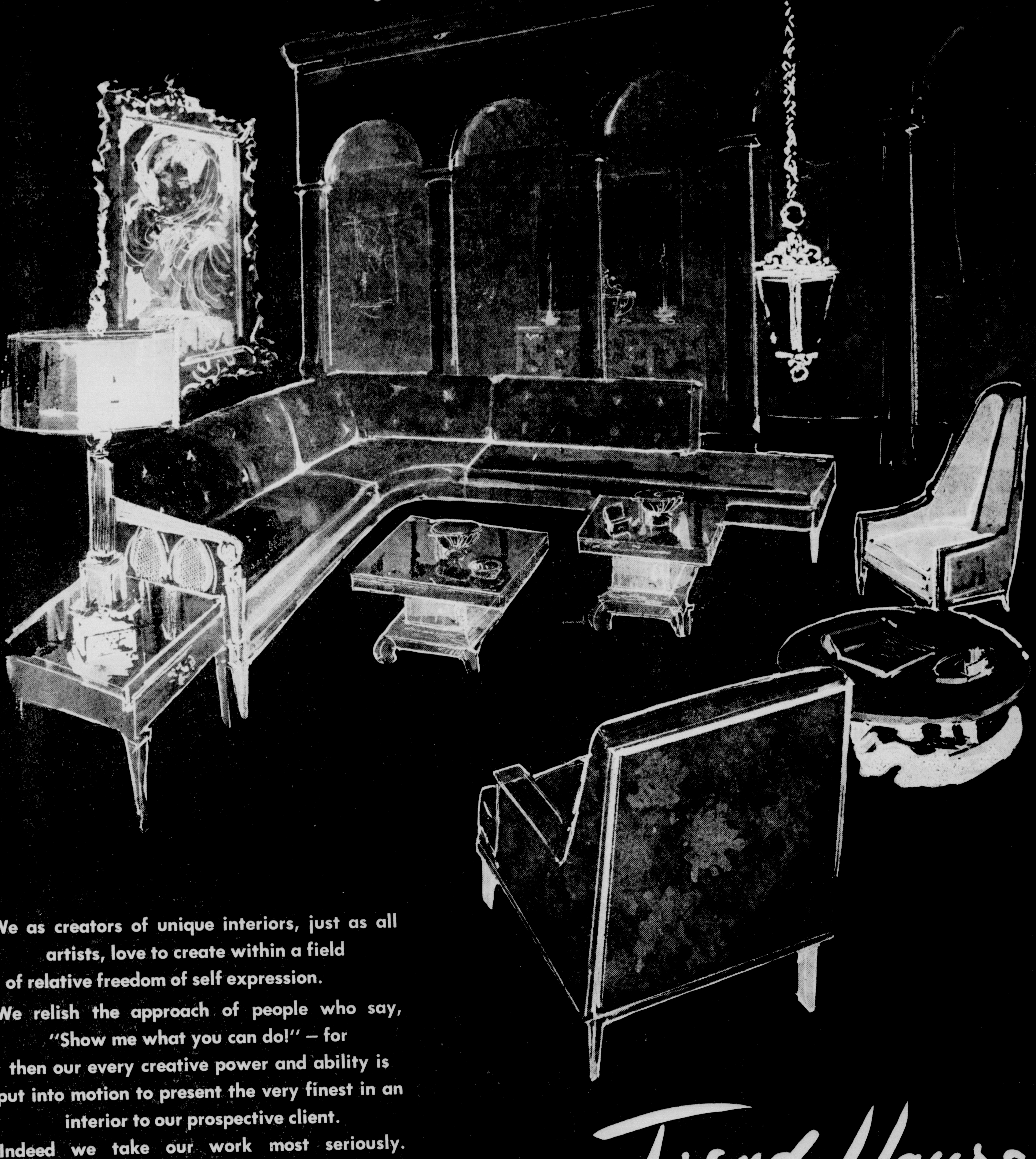

We as creators of unique interiors, just as all artists, love to create within a field of relative freedom of self expression.
We relish the approach of people who say, "Show me what you can do!" — for then our every creative power and ability is put into motion to present the very finest in an interior to our prospective client.
Indeed we take our work most seriously. The complete job must be flawless.
It's an art with us — a joy for you!

We would be happy to show you what we can accomplish within your budget.

Trend House

"Where the unusual is usual"

1200 North Eighteenth FA 5-3167

URGES PARTICIPATION

Rights Literature Bombards Ole Miss

OXFORD, Miss. (AP) — Civil rights literature urging participation in the summer student projects has been bombarding the students at the University of Mississippi.

Most of the literature flooded the mailboxes of various student as students from northern states spread out in Mississippi to work in Negro "Freedom Schools" and voter registration drives.

The mail came as Negro Cleveland Donald continued uninterrupted pursuit of his classes.

Donald became the third of his race June 12 to enter Ole Miss, enrolling with the aid of a federal court order.

Since his registration, the 18-year-old Jackson Negro has gone almost unnoticed by most students.

A white student, Phil Paterson of Memphis, Tenn., shook Donald's hand Thursday, the only known gesture thus far of student friendship.

The red security light atop Lebauve dormitory, where Donald is staying, was removed Wednesday.

The light had a switch in Donald's room and could be turned on, instantly summoning help in the event of trouble.

Two campus policemen, who keep an all-night vigil opposite the dorm on a couch in front of another building, are the only known prevautionary measures remaining for the safety of Donald.

Donald entered without fanfare, quietly being enrolled after details were worked out between state officials and the Justice Department.

The entrance of the first Negro, James Meredith, caused a riot in which two were killed and and scores injured.

The first supply of integration literature to hit the student mail boxes came from the Council of Federated Organization, which is directing the summer project in Mississippi among Negroes.

Some of the literature included "affidavits of discrimination and intimidation" of civil rights workers in Mississippi.'

One letter requested The Mississippi, student newspaper, to publicize the literature. The request was denied.

The literature said COFO was an organization which would provide a means for students who favor integration to speak out.

One piece of literature reprinted a quote from Dr. James Silver, controversial University of Mississppi professor who befriended Meredith.

The quotation said Mississippi has a closed society. The literature did not claim Dr. Silver was a member or had authorized the use of the quotation.

Dr. Silver has been under fire by state officials for his criticism of the state's racial policies, and recently was granted a years' leave or absence to teach at Notre Dame.

NEHRU'S DAUGHTER

NEW DELHI, India (AP)—The late Prime Minister Nehru's daughter, Mrs. Indira Gandhi, will be sworn in as India's minister for information and broadcasting on July 2, an official announcement said.

GOVERNOR JOHN McKeithen was presented with the first lifetime membership in the Louisiana Quarter Horse Association Saturday at St. Joseph where the Association held the first official quarter horse racing meet in North Louisiana. Ken Fratis, left, an official of the American Quarter Horse Association and principal speaker for the ceremonies prior to the races, is shown presenting a solid gold membership card to Governor McKeithen.

Gomulka Picked Again To Lead Polish Red Party

WARSAW, Poland (AP) — Wladyslaw Gomulka was re-elected leader of Poland's ruling Communist party Saturday as the party brought several new figures into its top leadership.

Gomulka, 60, announced his own re-election as first secretary at the closing session of the fourth congress of the party, known officially as the Polish United Workers party.

More than 3,000 party workers serenaded Gomulka with the Polish drinking song "Sto Lat—100 years" as he read the names of the Politburo and Secretariat—supreme bodies of the party — chosen by the newly elected Central Committee.

At this top level, only one official lost his post, the national party secretary, Edward Gierek who is head of the party in the Kaowice, Silesia, industrial complex. Gierek, who figured prominently in the congress, remained a member of the Politburo, however.

First impression of changes in the leadership was that Gomulka had balanced off factions in the party to maintain his strength at a high level, while bringing in some new blood and focusing more attention on economic problems.

The 10-member Politburo was increased to 12 regular members and three deputy members.

'HIT BY LIGHTNING'

Sen. Bayh Describes Kennedy Air Crash

WASHINGTON (AP) — Sen. Birch E. Bayh Jr., D-Ind., injured in the plane crash in which two persons died and fellow Sen. Edward M. Kennedy, D-Mass., suffered a broken back, said Saturday his first thought was that the craft had been hit by lightning.

Bayh, 36, who is the second youngest Senate member after Kennedy, told his Washington staff that the plane was descending for a landing at Springfield, Mass., when suddenly the pilot began a steep climb. The craft shuddered with an abrupt thunderclap of noise.

Bayh said he saw "black things outside the window," then realized they were trees and the plane had crashed.

The twin-engine private plane plowed into an apple orchard on a knoll near Southampton, Mass. The pilot was killed. A Kennedy aide died seven hours later in a Northampton hospital.

Bayh revived his wife and helped her from the wreckage. He pulled the unconscious Kennedy through the escape hatch and covered him with his wife's raincoat.

A nearby resident took the couple to his home and summoned aid. Bayh returned to the orchard and collapsed.

Bayh and Kennedy, 32, share seats at the back of the Senate chamber. Each was elected in 1962. Bayh staged an ardent, energetic campaign to upset three-term Sen. Homer E. Capehart, R-Ind., by a narrow margin while the rest of the Indiana returns stayed traditionally Republican.

Bayh — pronounced Bye—has a reputation as a relentlessly hard worker and campaigner. Handsome, wavy-haired and young, he fits easily in the fabric of the New Frontier image woven by Kennedy's later brother, President John F. Kennedy.

He is chairman of the Senate subcommittee considering a possible constitutional amendment on presidential and vice-presidential succession in the wake of death or disability. The study resulted from President Kennedy's assassination.

In Indiana political circles, Bayh's vivacious, blonde wife, Marvella, shares equal billing in the Bayh success story.

They met in debate while Bayh was attending Purdue University and Marvella was a student at the University of Oklahoma. Marvella won. The sequel was marriage.

The Bayhs have one son, Evan, 8.

The couple survived another serious accident before the child was born. Howard Batman, Bayh's law partner in Terre Haute, Ind., recalled the mishap Saturday.

The Bayhs were on a vacation trip to Oklahoma when another auto hit their car head-on. Mrs. Bayh's eyes were injured. She encountered extreme difficult in focusing. Batman said contact lenses eventually helped erase the problem.

Bayh was a boxer, baseball player, honor student, and senior class president at Purdue as well as a debater. He became speaker of the house in the Indiana legislature while he was still a law student.

Bayh was first elected to the Indiana house in 1954 and served four two-year terms. He was minority leader in 1957 and 1961. His experience as speaker came in 1959, the year before he won his law degree at Indiana University.

Although a recognized legislative leader, Bayh suffered the embarrassment of failing his first examination for admission to the Indiana bar by a single point in 1960. He passed on the second try.

DROP'S 'SOUTHERN'

SALISBURY, Southern Rhodesia (AP)—This self-governing colony will be known officially as Rhodesia — dropping the 'Southern" — after Oct. 24 when Northern Rhodesia gains independence and takes the name Zambia.

Got Roaches? Get Arrow!!

$4.00 per month keeps your home free of roaches, ants, silverfish and earwigs. You do not have to leave while your home is sprayed inside and out.

Call Arrow Today!!

MONROE 373-1721 RAYVILLE 728-4083 BASTROP 281-4822

WISE BUYS COME FROM...

TURPIN SINCE 1919 BUILDERS SUPPLY

• MONROE—Louisville at DeSiard
• BASTROP—Next Door to Post Office

Store Hours: 7:30 AM to 5:30 PM
Saturdays: 7:30 AM to 3:30 PM

YOU WILL SAVE $25 on $100 $250 on $1000

THERE MUST BE GOOD REASONS WHY...AND HERE THEY ARE:

TOP QUALITY PRODUCTS — We sell the finest products of some of America's best manufacturers - famous brands you know well.

Guaranteed Satisfaction — All products guaranteed against defects in material and workmanship by the manufacturer. If you aren't satisfied with a purchase from us, return it in original condition, and we'll refund the full price you paid.

TURPIN'S LOW PRICES — We are famous for our low prices. We buy right and we sell right. Check anywhere else - then check Turpin's. Let us prove in dollars that we save you money.

EXTERIOR and INTERIOR FIR PLYWOOD

SIZE	PER M	Sheet
1/4" Interior	74.69	2.39
1/4" AD—Sanded 1 Side	83.13	2.66
3/8" AD—Sanded 1 Side	117.19	3.75
1/2" AD—Sanded 1 Side	154.69	4.95
3/4" AD—Sanded 1 Side	199.69	6.39
1/2" AB—Sanded 2 Sides	171.65	5.49
3/4" AB—Sanded 2 Sides	215.31	6.89
1/4" BC—Exterior 1 Side (Sanded)	89.06	2.85
3/8" BC—Exterior 1 Side (Sanded)	124.38	3.98
1/4" AC—Exterior 1 Side (Sanded)	93.13	2.98
3/8" AC—Exterior 1 Side (Sanded)	127.81	4.09
1/4" AD—"V" Groove 1 Paneling	93.13	2.98
3/8" CD—Sheathing	77.81	2.49
1/2" CD—Sheathing	110.00	3.52
5/8" CD—Sheathing	126.88	4.06
5/8" CD—Sheathing (Plug & Touch Sanded)	140.00	4.48

Owens-Corning Fiberglas Insulation PER M SQ. FT. 41.96
FULL 3-Inch THICK

ALUMINUM WINDOWS

• SINGLE HUNG (Includes Glass)

Includes full screens, weather-stripped and built-on Nailing Fin.

2-0 x 3-0—4 Horiz. Lite	8.62
2-0 x 4-4—4 Horiz. Lite	10.90
2-0 x 5-0—4 Horiz. Lite	11.99
2-8 x 3-0—4 Horiz. Lite	10.28
2-8 x 4-4—4 Horiz. Lite	12.86
2-8 x 5-0—4 Horiz. Lite	13.99
3-0 x 3-0—4 Horiz. Lite	11.08
3-0 x 4-4—4 Horiz. Lite	13.81
3-0 x 5-0—4 Horiz. Lite	14.98

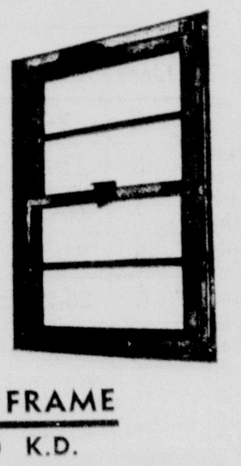

• PICTURE WINDOW FRAME
(Does Not Include Glass) K.D.

4-0x4-4—open frame	8.35
4-0x5-0—open frame	9.01

• HORIZONTAL SLIDING

Includes half screens, weather-stripped and built-on nailing Fin.

2-0 x 2-0	5.97
3-0 x 2-0	7.37
3-0 x 3-0	9.61
4-0 x 3-0	11.36
5-0 x 3-0	12.76
6-0 x 2-0	11.71
6-0 x 3-0	14.40

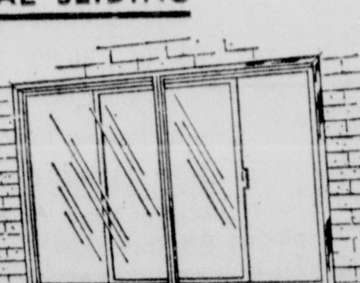

• PICTURE SLIDERS (Includes Glass)

3 Panels-center panel is stationary and end panels slide

7-0 x 3-0	18.12
8-0 x 3-0	21.26

BIG SAVINGS!

The Amazing NEW ACRYLIC Paint You've Been Hearing About!
Especially Formulated For The Southern Climate!

CORBIN'S GOLD — THE Gold Value LINE — FINEST LINE

PAINT

EXTERIOR ACRYLIC

A DRAMATIC NEW Housepaint! 4.45 (Per Gallon)

PAINT LESS OFTEN: Paint less frequently with Acrylic Latex. Last 50% longer, tested for years. Blister resistant, Fume and Mildew Resistant. Colors Stay sparkling Bright, Whites are whiter and stay whiter.

SAVE TIME: Dries lightning fast, bugs, dust, rain cannot ruin its beauty. Paint at your leisure, no long wait to recoat, brushes so easily with no sagging or lap marks, stop and start anytime, anywhere.

MAKE IT EASY On Yourself: Hundreds of colors can be made by intermixing and by using proper colorants. Cleans up with water; painting equipment is easily cleaned. Brushes, rolls, or sprays to a uniform soft sheen that minimizes surface defects, accents the beauty of any home.

NEW ONE COAT NO DRIP Interior Acrylic LATEX PAINT

Guaranteed To Cover In One Coat! Even White Over Black! 4.69 (Per Gallon)

A remarkable new paint especially developed for ease and cleanliness of decoration. It does not run, drip, or sag like ordinary paints. May be applied to wallboard, plaster wallpaper, masonry or primed wood surfaces. Repaint any color with just one coat when properly applied. It dries in two minutes to a completely washable, easy to clean surface.

Bear Brand or Atlas Brand

Asphalt Roofing

FIRST QUALITY
FULLY GUARANTEED
215 LB. SQ.
TAB SHINGLES
WHITE OR COLORS

5.19 PER SQ.

Louisiana's Largest Super Market of Building Materials

DENNIS THE MENACE By Hank Ketcham

GOP Planners Visit Georgia, Assess Outlook

ATLANTA (AP)—Strategists representing both leading candidates for the Republican presidential nomination visited Georgia Saturday, assessing delegate strength and meeting as many people as possible.

Sen. Barry Goldwater's son, Barry Jr., held a press conference following a meeting of Southern GOP state chairmen. He said he was not very worried about his father winning the nomination.

Meanwhile, persons working for Gov. William Scranton of Pennsylvania expressed delight at what they said was considerable Scranton sentiment in Georgia.

Richard Butera of Philadelphia, assigned to Georgia on Scranton's 'Project '64'' organization, said all Georgia's 24 delegates to the national convention had been contacted. Of these, he said, only eight could be considered irrevocably in Goldwater's camp.

Butera said he found Scranton to be the definite second choice of Georgia delegates. The present primary aim of the Scranton organization is to keep Goldwater from getting enough votes to win on the first ballot, Butera added.

Officially, the first ballot preference of the Georgia delegation stands: Goldwater 20; Scranton 1; uncommitted 3.

Goldwater's son, a 25-year-old Los Angeles stockbroker, said there has been no erosion of Goldwater delegates since Scranton entered the race.

Goldwater supporters from 13 Southern states will meet here Sunday.

All but three Southern states—Tennessee, Kentucky and Virginia — attended Saturday's meeting of state chairmen and invited members working on the GOP platform.

Of the 20 or so who attended the meeting, pro-Goldwater sentiment was heavily dominant, according to the meeting chairman, Wirt Yerger of Jackson, Miss.

TELEVISION

(The radio and television schedules contained in this column are published as a courtesy and a service to the readers of this newspaper. The newspaper is not responsible for any inaccuracies in the schedule which are supplied by the stations concerned.) (C) denotes color program.

SUNDAY

KNOE-TV—Channel 8

7:15—Pastor's Study
7:20—Farmer's Weather
7:25—News
7:30—Gospel Show
8:00—Heaven's Jubilee
9:00—Lamp Unto My Feet
9:30—Look Up & Live
10:00—Camera Three
10:30—Face the Nation
11:00—This Is the Life
11:30—Social Security
11:45—News
12:15—Dizzy Dean
12:25—Baseball
3:30—Big Picture
4:00—Sports
4:30—Amateur Hour
5:00—20th Century
5:30—Mr. Ed
6:00—Lassie
6:30—My Favorite Martian
7:00—Ed Sullivan
8:00—Celebrity Game
8:30—Brenner
9:00—Candid Camera
9:30—What's My Line
10:00—Alfred Hitchcock
11:00—News

KTVE-TV—Channel 10

7:30—Bible Answers
8:00—Lindsey Bros. Quartet
8:30—Statesmen Quartet
9:30—Travelogue
10:30—Faith for Today
11:00—This Is the Life
11:30—Men Into Space
12:00—Discovery
12:30—The Lewis Family
1:30—Box Office
3:00—Beany & Cecil
3:30—Sports
5:00—Destry
6:00—Flintstones
6:30—Walt Disney (C)
7:30—Grindl
8:00—Bonanza (C)
9:00—Farmer's Daughter
9:30—Arrest & Trial
11:00—Movie

KTBS-TV, Shreveport, La.—Channel 3

7:00—Gospel Time
7:30—Farming
8:00—Oral Roberts
8:30—The Living Way
9:00—Action West
10:45—Baptist Church
12:00—Discovery
12:30—Issues and Answers
1:00—Lovely Living
1:30—Jungle Jim
3:15—Dean Manion Forum
3:30—Discovery
4:00—Dick Powell
5:00—Sugarfoot
6:00—Wyatt Earp
6:30—Empire
7:30—Arrest & Trial
9:00—Movie, Part 1
10:00—News
10:15—Movie, Part 2
10:45—News

KSLA, Shreveport, La.—Channel 12

7:00—Hallelujah Train
7:30—Dixie Sing Time
8:00—Gospel Singing
8:30—Gospel Caravan
9:30—Champ. Bridge
10:00—Campus Bull Session
10:30—Face the Nation
11:00—This Is the Life
11:30—Window on the World
12:00—Americans at Work
12:15—Baseball Preview
12:25—Baseball
3:15—Movie
4:30—Amateur Hour
5:00—20th Century
5:30—Mr. Ed
6:00—Lassie
6:30—My Favorite Martian
7:00—Ed Sullivan
8:00—Celebrity Game
8:30—Brenner
9:00—Candid Camera
9:30—What's My Line
10:00—News - Weather
10:15—The Great Adventure
11:15—Herald of Truth
11:45—Weather
11:50—Vespers

KTAL, Shreveport, La.—Channel 6

6:55—Morning Devotionals
7:00—Spiritual Hour
7:30—Gospel Favorites
8:30—Heaven's Jubilee
10:00—Frontiers of Faith
10:30—Sunday School
10:45—Church Service
11:45—News
12:00—Bat Masterson
12:30—Baseball
3:15—Comedy Carnival
3:30—Movie
5:30—Dragnet
6:00—Bill Dana Show
6:30—Walt Disney
7:30—Grindl
8:00—Bonanza
9:00—Show of the Week
10:00—Newscope
10:15—Temple Houston
11:15—Devotional

KALB TV, Alexandria, La.—Channel 5

8:00—Gospel Singing
9:00—Living Word
9:15—Bible Stories
9:30—Gospel Time
10:00—Faith for Today
10:30—This Is the Answer
11:00—This Is the Life
11:30—Frontiers of faith
12:00—Insight
12:30—Baseball
3:30—Big Picture
4:00—Sunday
5:00—Meet the Press
5:30—Hootenanny
6:30—Walt Disney
7:30—Grindl
8:00—Bonanza
9:00—Show of the Week
10:00—Dateline
10:15—Espionage

WJTV, Jackson, Miss.—Channel 12

7:30—Gospel Caravan
8:30—Songs for Sunday
9:00—Lamp Unto My Feet
9:30—Look Up & Live
10:00—The Story of Time
10:30—Herald of Truth
11:00—First Bapt. Church
12:00—Hymns
12:15—Baseball
3:15—Bible Stories
3:30—Bible Speaks
4:00—Sports
4:30—Amateur Hour
5:00—20th Century
5:30—Mr. Ed
6:00—Lassie
6:30—My Favorite Martian
7:00—Ed Sullivan
8:00—Ben Casey
9:00—Candid Camera
9:30—What's My Line
10:00—News & Sports
10:10—Weather
10:15—Temple Houston

WLBT-TV, Jackson, Miss.—Channel 3

6:40—Morning Prayer
6:45—Voice of Goodwill
7:00—This Is the Life
7:30—Answer
8:00—Gospel Favorites
9:00—Rev. Robt. Duhs
9:30—TAC Series
10:00—Youth Speaks
10:30—Project Alert
11:00—Presbyterian Church
12:00—Death Valley Days
12:30—Baseball
3:00—Sports Review
3:10—Real Estate
3:15—Sunday Report
3:30—Sunday
4:30—College Bowl
5:00—Meet the Press
5:30—Showtime
6:30—Walt Disney
7:30—Grindl
8:00—Bonanza
9:00—Premiere
10:30—Show of the Week
11:30—News

RADIO

(Editor's Note: In the following schedules, news and music will be featured unless otherwise indicated.)

KWKH, Shreveport, La.—1130 KC, FM 94.5 MC

MORNING
6:00—Renfro Valley
6:30—Southern Baptist Program
7:00—Children's Bible Hr.
7:30—Protestant Hour
8:00—News
8:15—Today's Farm Story
8:30—Radio Bible Class
9:30—News, Home Show, News
10:00—News, Home Show, Sports
10:30—World Tomorrow
11:00—Episcopal Church

AFTERNOON
12:00—Colts vs. Braves (Double Header)
5:00—News, Road Show, Harmon
5:30—Road Show

EVENING
6:00—Week's News in Review
6:15—Natl. Rural Elec. Co-op. Pgm.
6:30—Road Show
6:45—News
7:00—Life Line
7:15—Manion Forum
7:30—Voices in Headlines, News
8:00—Issues & Ans., Sports
8:30—World Tomorrow
9:00—Minds of Men
9:30—Tabernacle Choir, News
10:00—News
10:15—Independent American
10:30—Mirror to the Mind
11:00—Spirituals
11:45—Life Line
12:00—Sign Off

KLIC—1230 KC
MONROE, LA.

Sign on 5:45 a.m., news on the hour and half-hour; 7:25 a.m. Manning Brothers; 8 a.m. Gospel Airs; 8:30 a.m. Rhyhmarks; 9 a.m. Rev. Jimmie Sims; 4 p.m. Old Fashioned Revival Hour; 9 p.m. Candlelight and Silver; In between Music for easy listening, music for Sunday.

KTRY—730 KC
BASTROP, LA.

Sign on 7 a.m.; Gospel music, News and Sports; Sign off 6:30 p.m.

KRIH—990 KC
RAYVILLE, LA.

Sign on 7:30 a.m., news on the hour, gospel and variety music; Sign off 5:30 p.m.

KAGH—800 KC
CROSSETT, ARK.

Sign on 6 a.m.; gospel services, hymns, music, news and sports; Sign off 6 p.m.

KTOC—920 KC
JONESBORO, LA.

Sign on 6 a.m.; Church services, music, news and sports; Sign off 7 p.m.

KMAR—1570 KC
WINNSBORO, LA.

5:45 a.m. Sign on; Gospel, News and Sports throughout the day; Sign off 6:30 p.m.

KNOE—540 KC
MONROE, LA.

Sign on 6:05 a.m.; Religious music 6:15 a.m.; Missionaires 6:30 a.m.; Negro County Agent 6:45 a.m.; Oral Roberts 7:30 a.m.; Morning Mediations 8:11 a.m.; Voices of the South, 8:30 a.m.; 9:05 a.m. Bible Class; 10:05 a.m. Protestant Hour. News, swing music and sports throughout rest of broadcast day. Sign off Midnight.

KWCL—1280 KC
OAK GROVE, LA.

Sign on 7 a.m.; gospel music, news and sports; religious services; Sign off 6:30 p.m.

KUZN—1310 KC
WEST MONROE, LA.

Sign on 6 a.m.; 6-12 religious and gospel programs; from noon until 6 p.m. sign off Bob Kidd's alltime facorites; News on the hour.

KMLB—1440 KC
MONROE, LA.

Sign on 6 a.m.; 8:15 a.m. Christian Science; 10 a.m. Church service; noon Voice of Truth; 1:05 p.m. Monitor; 5:45 p.m. Bob Considine; 10 p.m. Hour of Decision; Sign off midnight; Local news on the '55.

KVOB—1340 KC
BASTROP, LA.

Sign on 6:30 a.m.; Hymns, music sports and news on the hour; Sign off 7 p.m.

KLPL—1050 KC
LAKE PROV., LA.

Sign on 7 a.m.; Church services, Hymns, news; Sign off 6:30 p.m.

KTDL—1470 KC
FARMERVILLE, LA.

Sign on sunrise; Sign off sunset; Musical Variety; News on the Hour; 12:15 p.m. 15 Minutes News; County Agent 12:30.

U.N. Extends Cyprus Peace Forces' Stay

UNITED NATIONS, N. Y. (AP)—By unanimous vote, the Security Council Saturday extended the life of the U. N. peace-keeping force in Cyprus for a second three months through Sept. 26.

The five-nation resolution with that effect won the approval of 11 council members on a show of hands in the midst of a 35-minute meeting.

Less than 200 onlookers watched as the resolution was declared adopted at 11:03 a.m. in the climax to a three-day debate on Secretary - General U Thant's report of last Tuesday recommending the extension as necessary to forestall new conflict.

Bolivia, Brazil, the Ivory Coast, Morocco and Norway sponsored the proposal. Britain, Nationalist China, Czechoslovakia, France, the Soviet Union and the United States joined them in voting for it.

The force was set up to prevent new fighting between Greek and Turkish Cypriots and help restore normal conditions in Cyprus.

It became operative March 27 for three months ending June 26. It numbers more than 6,400 troops and police from nine countries — Australia, Austria, Britain, Canada, Denmark, Finland, Ireland, Sweden and New Zealand.

In a document issued before the meeting, Thant explained that he would need $7,300,000 in voluntary contributions to help pay for a second three months "on assumptions that the force will remain at approximately its present size and composition."

In messages sent after the vote, he asked the countries in the force to stay in it and all 112 U. N. members to make financial contributions—which so far have come from only 20 countries.

Thant sent another message requesting Indian Gen. Kodendera Subayya Thimayya to become force commander in place of Indian Lt. Gen. Prem Singh Gyani, retiring soon. Thimayya, retired Indian army chief of staff, had indicated willingness to serve.

The new resolution reaffirmed March 4 and 13 resolutions calling on all U. N. members to comply with those resolutions. Cypriot Delegate Zenon Rossides said his delegation got that part in to discourage "threats of Turkish invasion."

Cypriot Foreign Minister Cypros Kyprianou thanked the council for those two provisions. He told reporters the three-month continuance of the force was essential and "we hope it will prove to be enough."

The Greek Cypriot Kyprianou said his government would not be bound by any decision on Cyprus made in President Johnson's Washington talks this week with Turkish Premier Ismet Inonu and Greek Premier George Papandreou, unless that decision was within a U. N. context.

The U. N. Cyprus mediator, Sakari S. Tumioja of Finland, called the extension "necessary, in my opinion."

Federal Agents Probe Reports Negro Whipped

MCCOMB, Miss. (AP) — The Justice Department Saturday investigated reports a 46-year-old McComb Negro was whipped at gunpoint by four white men.

Wilbert Lewis, a McComb mechanic, claimed he was lured two miles from his place on a fake automobile repair mission and beaten with a leather strap.

H. G. Maynor, special FBI agent in charge of the New Orleans office, said the FBI forwarded information about the incident to the civil rights section of the Department of Justice.

Maynor also said an incident north of Summit last week in which three white men said they were stopped on the highway and beaten with brass knuckles was reported to the FBI.

Lewis said he had gone to repair a car and was driven to a spot where a man was checking the engine of his vehicle.

"I walked up and asked if the car just stopped running.

"He didn't say anything to me and reached up and pointed a gun at my head and pushed it to the side so I couldn't see who the man was.

"The Negro said he was driven into a wooded area where "they told me to stretch my legs out and keep my hands on the ground. Then they taken (sic) the hood off of me."

"They used a leather strap that has splits in it. It is about three feet long. Some people call it a cat-o-nine-tails. It has several strips of leather on a wooden handle.

"Each man was to give me five licks, they said. I figure they gave me 44, it seems to me," Lewis said.

He said he eventually was released and worked his way back to McComb.

Lewis said he might be able to identify the man who picked him up at the motor company, but he wasn't certain.

"I've been to the doctor. I'm very sore, but it didn't break the skin badly."

PRESIDENT LYNDON B. Johnson reaches out for some of the out-stretched hands of the crowds as he makes his way to his helicopter in Irvine, Calif. Saturday after speaking at dedication ceremonies at the University of California at Irvine. Following ceremonies, the President left for Los Angeles where he spoke Saturday night. (AP Wirephoto)

OWN PARTY IS SPLIT

Argentina Chief Faces Problems

BUENOS AIRES, Argentina (AP)—President Arturo Illia's No. 1 problem is how to make the warring factions of labor and management in Argentina happy before the military becomes unhappy and intervenes.

It isn't easy.

"Everyone comes here to cry," says Illia in his Casa Rosada—Pink House—office.

"No one comes here to give anything. Everyone is asking for something. Everyone is crying. It's beginning to look as if we are having a giant wake."

As a country doctor turned politician, he might put it this way: "The patient, Argentina, is not cooperating. It is neglecting its treatment."

To Illia this means his prescribed pill of peace and quiet isn't being swallowed as he works to complete a five-year plan that includes a $300-million to $500-million crash program of new industries and development in the first year beginning Nov. 1.

His own party, the People's Radical Civic Union, is split and causing as much confusion and trouble as the opposition to his eight-month-old government.

Leading the attack is the 2.5-million-strong General Confederation of Labor—CGT. Not far behind are industrialists, exporters, oil men, bankers and old-name landowners. Some are politicians, but most are not. Like labor, they have special interests, too.

Organized labor waited six months before launching its sit-down strikes and occupation of factories. In only four days of demonstrations for more pay and lower prices some 4,000 plants and businesses were struck by 1.9 million workers taking part, boasts the CGT.

"They were nonviolent but we are not stopping," says Jose Alonso, CGT secretary-general. Labor threatens to take over every business and not leave the premises until their demands are met.

Forces loyal to exiled President Juan-Peron spur the demonstrators in moving toward the key objective: political freedom as promised by Illia.

"Labor's tactics are subversive," cries the influential private enterprise lobby, ACIEL—Accion Coordinadora de las Instituciones Empresarias Libres. "It is an effort to overthrow the government."

"The CGT plan is a Marxist-Leninist scheme of subversion," says Gen. Alejandro Lanusse, commander of the nation's largest garrison at nearby Campo de Mayo.

"The CGT pretends to demand from the constitutional government the solution of its own problems in a pre-emptory and insolent manner at the expense of the rest of the country."

Lanusse says the military will not intervene in the civilian-controlled government, but adds as an afterthought: "We guarantee the constitution and pledge to do our duty to prevent chaos and contain whatever totalitarian force would surge forth in this country."

For the military, "totalitarian force" is synonymous with Peronism. Arturo Frondizi's attempt to give the Peronists political freedom sealed his presidential doom in March 1962.

Illia has tried to promote his idea of "an Argentine solution—stability, harmony and serenity."

For better or worse, with Congress officiating, Illia is temporarily married to controls on foreign exchange and gold purchases, to beef rationing and import restrictions, to a freeze on prices.

It is too early to say what these efforts might produce, even though labor wants more of the same and business wants none of it.

Illia's dowry from the overthrown government of Frondizi and the succeeding military-guided regime of President Jose Maria Guido is a ballooning national deicit. It can surpass $710 million.

Yet this deficit is helping industry show profits—thanks to low-interest loans, and to payment of state employe salaries and long-overdue government bills.

Other bright signs: Restaurants and movies are well attended. Unemployment has dipped slightly, says the government. Tax revenue collections are running ahead of last year. For the first time, says the government, Argentina is paying interest and principal on its $2.7-billion foreign debt.

Ranchers and farmers are getting the highest prices ever paid for their beef and wheat. Favorable terms of trade placed the first-quarter exports 18 per cent above last year and they ended with a $384.5-million trade surplus.

What's the trouble?

"There is a well-directed campaign, responding to certain interests," says Ricardo Balbin, president of the Illia party.

"The country is calm. They want to upset the country."

Balbin says he does not mean labor. Other government officials claim the "interests" are those objecting to the government's "Argentina-first" policy on oil development. Illia annulled multimillion-dollar contracts with 13 private firms, nine of them American.

Government statistics back up labor claims for salary boosts and price cuts. Business leaders say such actions only aggravate the already rocketing inflation.

Some say Illia needs to put a dynamic force in his administration's policies to attract all sectors to work together. Nearly 64, he does not have a flair in public. The man in the street doesn't know of his warm and friendly person-to-person touch.

In two public addresses Illia flopped terribly, damaging his original image of the sympathetic and learned doctor.

"A kind old man, but he's doing nothing," says Frondizi. "A united front is needed. The majority of the people is not with the government, not the workers, not the businessmen, not the farmers and ranchers, not the intellectuals.

A united front would mean a Cabinet reshuffle of great proportions. It probably would wreck Illia's party and his five-year plan. He isn't ready for that yet.

Greek, Turkish Cypriots Hold Demonstrations

NICOSIA, Cyprus (AP)—Greek and Turkish Cypriots held separate demonstrations Saturday for the return of hostages seized in six months of off-and-on warfare. Each side says it is holding hostages.

Thousands of Turkish Cypriots massed in their sector with placards denouncing the United Nations and the United States for not finding 216 Turks who were allegedly abducted.

A small group of Greek Cypriots marched through their part of the city and pleaded with newsmen in a hotel to help find 38 Greeks who have vanished since the fighting broke out in December.

Turkish demonstrators carried placards bearing such slogans as "Why doesn't America—which criticizes President Johnson for pulling dogs' ears—show any interest in the lives of 240 people?" The figure 240 includes Turks believed jailed.

Another placard said U.N. forces were tending pigs at a farm abandoned during hostilities, but have done nothing to trace the missing Turks.

The Greek demonstration was less organized. Some of the marchers carried banners. A child's read: "I am hungry—My father was arrested by Turks."

Prisoners File To New Church Built By Stamps

NAPANOCH, N. Y. (AP)—About 300 prisoners filed into St. Jude-Within-the-Walls on Saturday for the first worship service in the church they and their chaplain built with trading stamps.

It was a Mass of thanksgiving, offered by the Roman Catholic chaplain, the Rev. Matthew Killion.

Named for the patron saint of the forlorn, the $175,000 church on the grounds of the state's Eastern Correctional Institution, represented more than a house of worship to the prisoners.

"It is a sign to these men that people are interested in them," Father Killion said, "a sign that they can do great things if they put their minds to it."

Over two hours after the first Mass, 500 visitors from the outside world — some of them former prisoners returned to see the accomplishment of the 2½-year project — filled the church for the formal dedication, a Mass of thanksgiving and a blessing by Francis Cardinal Spellman.

The Rt. Rev. Msgr. George McKinney, chaplain of Sing Sing Prison, offered the Mass at the dedicatory program and the Rev. Joseph McGill, assistant pastor at the Church of St. Agnes in New York City, spoke.

Father McGill's theme was faith, hope and charity—faith of the people who donated for the church, hope of the inmates and Father Killion, and charity of the many groups who contributed to the success of the drive.

The idea of building his own church grew from Father Killion's dissatisfaction with the prison gymnasium as a place of worship. He got the idea of collecting trading stamps, obtained the promise of trading stamp companies to redeem them in cash or building materials and enlisted the Knights of Columbus, Catholic fraternal order, to help collect stamps.

Several Arrests Made By Police In Twin Cities

Monroe police booked one man for aggravated battery and two others for aggravated assault in separate incidents Friday and Saturday.

George Sanders, 36, Negro, of 102 DeSiard Ave., was arrested at 11:25 p. m. Friday on the battery charge after an incident involving his wife. The arrest was in the 100 block of DeSiard Ave. Bond was set at $500.

Police booked James Ross, a 41 - year - old Negro of 1911 Flynn St., Monroe, at 3 a. m. Saturday for agravated assault, driving while under the influence of intoxicating beverages, speeding and reckless driving. He was also arrested in connection with a hit - and - run accident. He was apprehended in the 100 block of 11th St.

Claude R. Mason, 23, of 509 Washington St., Monroe, was booked at 2:35 a. m. Saturday at the Monroe Truck Center for illegal carrying of a dangerous weapon and aggravated assault. Police said he had a pistol. Mason also was charged with reckless driving.

Officers arrested Alice H. Marbley, Negro, 40, of 314 Louberta St., Monroe, at 12:20 a. m. Saturday at Renwick and Griffin Sts. for driving while under the influence of intoxicating beverages and reckless driving.

West Monroe police arrested Melton Godwin, 37, of 313 N. 2nd. St., Monroe, at 6:25 a. m. Saturday for DWI, reckless driving and causing a wreck. D. V. Fasi, 42, of 804 Garland St., West Monroe, was charged at 10:30 a. m. Saturday with reckless driving and causing an accident.

Delearn Allen, 30, Negro, of Grambling College, Grambling, was arrested in West Monroe at 3:25 a. m. Saturday for DWI.

Monroe police booked Loys Moore Hudson, 55, of 1015 Spencer St., Monroe, and Carl Roger Wisener, 31, of 104 Garden Lane, Monroe, on charges of DWI Saturday night.

Hudson was arrested in the 400 block of S. Grand St. at 8:30 p.m. and charged with reckless driving. Wisener, apprehended at N. 6th and Roselawn, was also booked at 8:50 p.m. for running a stop sign and carrying a concealed weapon.

HAS NO COMMENT

MOSCOW (UPI)—The Soviet news agency Tass reported U.S. Senate passage of the civil rights bill Saturday without comment.

Tass described the bill as a measure designed "to do away with the most crying forms of racial discrimination."

British Favor Greek Territory Shift To Turks

LONDON (AP) — The British government is moving to the view that some transfer of Greek Cypriot territory to Turkish Cypriots is going to form part of any final settlement of the Cyprus dispute.

Neither the nature nor the whereabouts of any such territory was defined Saturday by well-qualified diplomatic authorities who insisted on remaining anonymous.

But they said the essential purpose would be to provide some form of practical, physical compensation for Turkish Cypriots who will be losing by the assertion of absolute Greek Cypriot power in the east Mediterranean island.

An eventual Greek Cypriot victory in the current power struggle is foreseen in London, Washington and other capitals, these informants say. In due time, they anticipate enosis—union of Cyprus with Greece.

And the disappearance of President Makarios from leadership of the island is foreseen in the unfolding process because he is becoming more and more evident to Western authorities that the bearded archbishop is losing control of his administration to extreme elements.

An outline of the evolving British attitude was given by informants in advance of journeys to Washington this week by the premiers of Turkey and Greece, Ismet Inonu and George Papandreou. Both have been invited to stop over in London on their way home; the Greek premier has accepted.

For the Protection Of Our Readers And Advertisers!

Close censorship is exercised over ALL ADVERTISING (Classified or Display) accepted for publication in this newspaper.

We never knowingly publish advertisements that are untruthful or fraudulent—and detrimental to the best interest of our readers. All advertisements are accepted for publication on the premise that they are factual, that products advertised are properly described at the advertised price and will be willingly sold to the customer at the price and conditions in the advertisement.

If any reader ever encounters anything other than faithful compliance with these conditions, we would appreciate your calling or writing the—
BETTER BUSINESS BUREAU
MONROE DIVISION
416 GRAMMONT ST.
PHONE 325-7103
MONROE, LOUISIANA

of which this newspaper is an active supporter, or call or write, Advertising Manager, Monroe News-Star—World

Monroe News-Star—World

SUBSCRIPTION RATES
BOTH BY MAIL AND CARRIER THE SAME

	Daily and Sunday	Daily Only	Sunday Only
ONE MONTH	$1.60	$1.25	.45
ONE YEAR	$19.20	$15.00	$5.40

Combination
WORLD and NEWS-STAR with SUNDAY
ONE MONTH $2.75
ONE YEAR $33.00

NEWS-STAR WITH SATURDAY AND SUNDAY WORLD
ONE MONTH $1.60
ONE YEAR $19.20

NEWS-STAR (5 DAYS A WEEK)
ONE MONTH $1.10
ONE YEAR $13.20

WHERE TO FIND IT

Use this handy index to quickly locate what you are looking for in the WANT ADS.

(1) Legal Notices
(2) Lodge & Club Notices
(3) Card of Thanks
(4) In Memoriam
(5) Monuments & Cem. Lots
(6) Nurseries & Child Care
(7) Personals
(8) Lost & Found
AUTOMOTIVE
(9) Franchised Dealers
(10) Automobiles For Sale
(11) Trucks For Sale
(12) Trailers — Mobile Homes
(13) Accessories, Tires, Parts
(14) Auto - Truck Repairs
(15) Automobile Loans
(16) Motorcyles & Bicycles
(17) Wanted — Automotive
BUSINESS DIRECTORY
(18) Business Services
(19) Professional Services
(20) Repairs
(21) Appliance Repairs
(22) Painting, Papering, Deco.
(23) Heating Plbg., Roofing
(24) Moving — Storage
(25) House Moving
(26) Cleaning — Laundering
EMPLOYMENT
(27) Hep Wanted, Female
(28) Help Wanted, Male
(29) Help Wtd. Male-Female
(30) Salesmen - Agents Wtd.
(31) Work Wanted, Female
(32) Work Wanted, Male
FINANCIAL
(33) Business Opportunities
(34) Money To Loan
SCHOOLS — INSTRUCTION
(35) Instruction Classes
(36) Private Instruction
(37) Correspondence Schools
(38) Trade Schools
LIVESTOCK
(39) Dogs, Cats, Pets
(40) Cattle, Livestock
(41) Poultry & Supplies
MERCHANDISE
(42) Articles for Sale
(43) Articles for Rent
(44) Household Items
(45) Bargain Counter
(46) Musical Merchandise
(47) Television
(48) Business & Office Equip.
(49) Sporting Goods
(50) Boats & Accessories
(51) Water Wells
(52) Bldg. Materials-Services
(53) Machinery & Tools
(54) Farm Equip & Supplies
(55) Farm & Dairy Products
(56) Seeds, Plants, Supplies
(57) Good Things To Eat
(58) Auction Sales
(59) For Sale or Swap
(60) Wanted To Buy
REAL ESTATE FOR RENT
(61) Furnished Apartments
(62) Unfurnished Apartments
(63) Furnished Houses
(64) Unfurnished Houses
(65) Rooms With Board
(66) Rooms Without Board
(67) Business Places
(68) Office & Desk Room
(69) Farms & Acreage
(70) Lake & Suburban Prop.
(71) Area Property
(72) Wanted To Rent
REAL ESTATE FOR SALE
(73) Business Property
(74) Farms & Acreage
(75) Houses
(76) Lots
(77) Lake & Suburban Prop.
(78) Area Property
(79) Real Estate, Sale or Trade
(80) Wanted Real Estate
REAL ESTATE SERVICES
(81) Real Estate Brokers
(82) Real Estate Loans
(83) Real Estate Insurance
(84) Home Improvement
(85) Building & Contracting

ANNOUNCEMENTS

MONROE TRAVEL SERVICE NO COST TO CLIENTS — FA 2-1691

6 CHANNEL TV-FREE INSTALLATION VIDEO, INC. FA 5-4658.

(3) Card of Thanks

CARD OF THANKS

We would like to express our thanks and appreciation to the Sheriff's Department, Fire Department and all the people concerned for the favors rendered in tha time of need.

The E. J. Heckford Family.

CARD OF THANKS

We wish to express our gratitude to all of our friends and neighbors who offered their sympathy, prayers and assistance during the loss of our son, Charles. Your many kindnesses will never be forgotten.

Mr. & Mrs. R. F. Parker and family

(6) Nurseries & Child Care

TINY TOTS NURSERY. Pleasant atmosphere, experienced child care. 504 North 5th. FA 2-7200.

I WILL keep children in my home near Bancroft. 387-0184; FA 2-6463.

SOUTHSIDE, will keep children in well equipped home, any age, day or nite. 325-6118.

CHILD care, Forsythe subdivision, daily, weekly or hourly rates. 323-5300.

LAKESHORE and College area. Child care by hours, day or week. FA 3-9856.

(7) Personals

I WILL do ironing in my home. Call FA 3-7986.

LAWNS mowed. Call BOB. FA 2-1508

NO BEAUTY problem is too large or small for your Studio Girl Beauty advisor. Dial FA 3-9952 for Cosmetics that was created for the stars in you.

HIGH LIGHTS of the world of Beauty from 6 to 60. Appointments being made now at Patricia Stephens School of Charm. 322-7841.

MONROE NEWS-STAR—WORLD CLASSIFIED AD RATES

(Effective June 1, 1964)

TO PLACE YOUR AD, DIAL FA 2-5161

Minimum Space 2 lines
Count 5 Words Per Agate Line
One-Day Rate Applies When Days Run Are Not Consecutive

Lines	Words	10 Days	7 Days	4 Days	1 Days	30 Days
2	6-10	4.40	3.22	2.08	.80	13.20
3	11-15	6.60	4.83	3.12	1.20	19.80
4	16-20	8.80	6.44	4.16	1.60	26.40
5	21-25	11.00	8.05	5.20	2.00	33.00
6	26-30	13.20	9.66	6.24	2.40	39.60
7	31-35	15.40	11.27	7.28	2.80	46.20
8	36-40	17.60	12.88	8.32	3.20	52.80
9	41-45	19.80	14.49	9.36	3.60	59.40
10	46-50	22.00	16.10	10.40	4.00	66.00
11	51-55	24.20	17.71	11.44	4.40	72.60
12	56-60	26.40	19.32	12.48	4.80	79.20
13	61-65	28.60	20.93	13.52	5.20	85.80
14	66-70	30.80	22.54	14.56	5.60	92.40

Card of Thanks, In Memoriams .... 3.00 per inch

10% CASH DISCOUNT

If placed at Want Ad counter and paid for at the time of placing the ad.

The NEWS-STAR—WORLD is responsible for only one incorrect insertion and then only to the extent of the cost of the ad. All ads may be cancelled at any time. Charge will be for the number of days ad appears.

NEWS-STAR—WORLD WANT AD DEPT.
Monroe, Louisiana
Dial FA 2-5161

ANNOUNCEMENTS

(7) Personals

INSURANCE for any purpose with DEPENDABILITY
BERT HATTEN
FA 3-8401 or FA 3-7566

RETIRED city teacher wishes to share her home with business woman. College area. References. FA 2-6495.

WAVE Goodbye to painful pincurls, visit Margaret's Beauty Shop, 1509 S. 4th.

FA 3-9245 REFERENCES
CARPET CLEANING
KEN'S CARPET CARE & SERVICE

WILL care for sick people day or night in home or hospitals. FA 2-4904.

THERE are people in need of your discarded clothes and household items. Call The Salvation Army, FA 5-1755, they will pick them up.

THE FABRIC MART
Yarns and Knitting Supplies
Needle Point & Crewel Embroidery

FOR lawn mowing call FA 3-1496, FA 2-5060 or FA 3-6210.

IF YOU DRINK that's your business; if you want to quit that's our business. Write us, secretary, Alcoholics Anonymous, P. O. Box 309, Monroe, La.

(8) Lost & Found

FOUND silver bracelet on DeSiard St. Inscription. Ph. FA 5-6202.

LOST: One Lineman's body belt and safety strap with tool pouches. FA 5-4657.

FOUND brown dog. Vicinity of 207 Jack McEnery. FA 3-8800.

LOST miniature collie, Calif. vac. tag. Near White's Ferry Rd., W.M. FA 5-6335.

LOST, 2 redbone deer hounds, Claiborn Community. FA 3-2741.

LOST lineman's climber. Vicinity of Southside. 325-6015.

FOUND, Bantam chicken, Vicinity Ouachita High. FA 5-8538.

FOUND bull dog. Black and white. Vicinity of Sterlington. Call P.A. 6-4556 and identify.

LOST MAN'S watch on Bayou DeSiard. Vicinity of college. 373-0113.

LOST small black beagle, brown and white markings. Vicinity of college area. Tatoo in right ear, P.M. FA 2-3016.

LOST: Male beagle-Slocum Rd. also male beagle vicinity Johnson Rd. Reward. FA 2-7522, FA 3-8072.

FREE "FOUND" ADS
As PUBLIC SERVICE OT ITS readers the NEWS-STAR — WORLD publishes Found classified ads up to 20 words for three days FREE if you find lost pets, keys, etc., call FA 2-5161 and Place a "Found" ad without cost to you. NOTE: This offer DOES NOT APPLY to lost ADS."

FOUND car keys, vicinity St. Francis Hospital. FA 5-1425.

FOUND truck wheel and tire on Old Columbia Rd. 325-3004.

AUTOMOTIVE

(9) Franchised Dealers

RENAULT - FIAT
SERVICE AND PARTS
A&B Foreign Cars & Parts
Service & parts for all foreign cars
2001 Roselawn Ave. Ph. 325-1731

HATTEN MOTORS
509 N. 2nd, Monroe FA 2-4436

TWIN CITY PONTIAC
Authorized Pontiac-Tempest Dealer
1909 Louisville Ave. FA 5-4652

(10) Automobiles For Sale

'61 CHEVROLET 2-dr., hardtop, standard. Radio, heater. FA 5-8077 after 5.

AIR conditioned 1956 Buick, $450. FA 2-1454.

BY OWNER '59 Ford Fairlane, very clean; extras; $695. FA 3-3955.

'61 VOLKSWAGEN. Clean ... $895.
Ouachita Motors
201 Pine FA 5-6431

1957 CHEVROLET, 2-Door Economical 6 cylinder with Straight Drive. Extra Clean $595.
HESTER MOTORS
701 Louisville Ave. Phone 322-6669

'56 CHEVROLET, 6 cylinder, automatic transmission. Radio. Heater, white tires, "Double Barrel Sharp". Nothing down. $36 mo. Can be financed. 323-9823

'62 OLDS "98" 4-dr. Holiday. 19,000 actual miles. Loaded! Real sharp and like new. $2495
MONROE AUTO SALES
1301 Louisville FA 3-0786

Clean Used Cars
HILL MOTORS
513 Louisville FA 3-4058

1964 GALAXIE "500", hard top, 2 door, 8 cylinder, sky lite blue, radio, heater, white wall tires. Just like new. 4,000 miles. Pay equity, take up notes or will trade for '55 or '56 Chevrolet. 323-3369.

AUTO BARGAINS

1964 Rambler Classic 770, 4 dr. V-8. Radio, heater, automatic transmission 8000 miles still under warranty. $2380, or responsible party may assume notes.

1963 Volkswagen Sunroof. $1495 or responsible party may assume notes.

1962 Ford Econoline Van. Clean, low mileage, 1 owner. $1295.

1962 Ford Fairlane, 4 dr. 6 cylinder. $1295.

1963 International Scout 80. 4 wheel drive. $1595.

Phone FA 5-6851

(10) Automobiles For Sale

1950 OLDSMOBILE "88", 2 door. 325-3688.

BATTERIES
6 VOLT, $4.00 Exch. 12 volt, $6.00 Exch.
Southern Battery Sales
2640 DeSiard St. FA 3-1528

CHEVROLETS

'59	BEL Air 2-dr. V-8	$895.
'59	BEL Air 4-dr. V-8	$795.
'58	STANDARD 6 cylinder	$595.
'56	2-dr. hardtop, V-8	$695.
'56	4-dr. hardtop, V-8	$595.
'55	V-8 standard shift	$395.
'55	V-8 Wagon	$295.

CO-OP MOTORS
3201-3212 Cypress, W.M. 387-0240

'61 OLDSMOBILE convertible. Excellent condition. One owner. $1595. Will trade. '57 Ford radio, heater, $295. Goza's Amoco Serv. 1910 No. 18th. 322-2410.

1955 CHEVROLET, 6 cyl. straight stick $295.
1956 FORD pickup $125.
Mid South Motor Co.
Winnsboro Rd. Ph. 387-1791

BY OWNER 1956 Buick Century station wagon, good condition. $350. 373-0228.

'63 FAIRLANE 4-door. Loaded ... $1795.
NICHOL'S
CARTOWN
Ft. of Louisville Bridge FA 5-0821

1962 G.M.C. 4,000 series with 5 yd. dump body, V-6 motor. A steal at $1750.
Scott Truck & Tractor
720 DeSiard St. FA 2-4432

FOR SALE
1960 MERCURY Station Wagon. One owner. "Loaded". All power and air. As is, $695. FA 5-0723.

'60	FORD Convertible, air, power	$1195
'62	CHEVROLET, 4-Dr, 6 stand.	$1495
'62	FORD Fairlane "500", air	$1495.
'60	RAMBLER, 6 Standard, air	$995.

HUTSON BROS.
PREFERRED USED CARS
301 Cypress, W.M. FA 5-1268

'57 FAIRLANE 500. V-8, automatic, perfect conditon. $495. 325-7546.

'54 CHEVROLET 2-Dr. Ht. Good motor, body, new tires. $375. FA 2-1372.

1956 PONTIAC 2 dr. hardtop. Clean A-1 condition. Nothing down. $22 mo. FA 5-8976.

AS LOW AS NO DOWN PAYMENT
SINCLAIR USED CARS
1612 South 2nd FA 3-3807

BY OWNER, recently married, 1964 olds F85, Cutlass Sports Coupe, V8, automatic. Best offer. 387-0317.

25 YRS. SALES & SERVICE
OLCOTT MOTORS, INC.
211 N. 2nd St. FA 2-3188

WAGONS ROLL
AT ANDERSON'S

'59	CHEVROLET 9 passenger wagon, 6 cylinder.	$695.
'58	FORD 9 passenger wagon, V-8, automatic.	$695.
'61	COMET Wagon	$795.
'55	CHEVROLET Wagon	$395.
'58	CHEVROLET Wagon	$395.
'58	VOLKSWAGEN WAGON.	$395.

Anderson's
1318 DeSiard St. FA 3-6412

1951 CHEVROLET, runs good. Make offer. 373-1288

1961 CHEVROLET Corvair, radio, heater, straight shift. $550. FA 3-3192.

1 OWNER 1961 VOLKSWAGEN, exceptionally clean. $995. Can be seen at LONG HORN TRAILER PARK, W. M. First trailer on left.

'62 VOLKSWAGEN, $950. 373-0780

MODEL A, 1929 Coupe and 1931 Sedan restored. $695 each. Have old cars restored and un-restored. New and used parts for old cars. FA 3-8041.

BY OWNER, 1962 Volkswagen sedan. Excellent condition, $1,050. 323-2413.

BY OWNER, 1960 Chevrolet Impala. 2 dr. hardtop coupe. White with red interior. Automatic, heater, radio, air conditioned, white side wall, low mileage. Real clean. $1225. FA 3-5278.

BY OWNER, 1961 Chevrolet, 4 dr. low mileage, perfect condition. See at 1413 Oaklawn Dr. (Parkview Sub) or ph. FA 2-4131.

1960 VOLKSWAGEN, red, radio, heater, excellent, $890. FA 3-5612 after 6 p.m.

1958 Ford ... $295
1957 Olds ... $295
Stagg's Auto & Wrecking
900 Washington, W.M. FA 5-9051

1960 FORD, 2 door, radio, heater, white tires. Perfect. Terms can be arranged. See or Call N. E. Dodd, 1919 Cypress St., W.M. FA 3-4943.

(10) Automobiles For Sale

WANTED
CLEAN USED CARS
Top Prices Paid
We buy only the BEST
therefore
We sell only the BEST
Griffin-Loftin
No. 2nd at Louisville
FA 3-8164

'54 CHEVROLET Bel-Air. Standard shift. Terms. FA 3-7188.

ONE owner, 1962 Ford Galaxie. Reasonable. FA 2-6050.

1961 CORVETTE (Modified) Goodies Yes. Street or strip. FA 2-4734.

1953 CHEVROLET, mechanical perfect, standard shift. $225. Terms. FA 5-2909.

1963 AMERICAN Rambler. 12,000 miles. Perfect, assume notes $56.81. FA 3-2912.

OWNER beautiful 1962 Monza Corvair, new tires, red color, 4 dr. 3 forward speeds, good shape. Guaranteed 26 mi. to gallon. A car that is mechanically perfect with 26,000 miles. Will get up and scoot. $2,500 new, sacrifice now $1,300. Terms, possible trade. FA 5-6727.

1956 CHEVROLET, good cond. Sale or trade. Will finance all. FA 3-1533.

1955 BUICK ... $100.
1955 FORD ... $100.
1956 CHEVROLET ... $175.
SQUARE DEAL MOTORS
1000 Winnsboro Rd. FA 3-9677

1957 CHEVROLET station wagon. One owner, good condition, $500. 325-2893.

IMPALA SS
BY original owner, '62. Roman red, red leather interior, V-8, standard shift, radio, air conditioned. Extra clean. $2195. Will consider trade. FA 3-2763.
FARMAR BROS. DODGE
SALES & SERVICE 310 Walnut St.

(11) Trucks for Sale

1956 CHEVROLET ½-ton pickup 6-cylinder. Extra clean. $795. Ph. FA 3-8683.

1956 FORD truck. State body, $295. 644-2489, Calhoun, La.

1949 CHEVROLET ½ ton pickup. $245. 373-1391.

Service Man's Special
'62 FORD pickup. tool boxes, pipe racks, radio, heater, new 6-ply tires. 611 Downey Lane.

1950 FORD ½ ton pick up. Clean, good tires, dependable. $245. FA 3-3121.

1953 GMC ½ ton pickup. Heavy duty rear bumper and boat rack, $300. 322-7953.

1954 CHEVROLET, 1½ ton truck. FA 5-3062.

1953 CHEVROLET, 1 ton. Equipped to pull house trailer, $350. FA 2-2853.

COMPLETE line of rear ends and transmissions for trucks.
Consolidated Auto Parts
White's Ferry Road, W.M. FA 5-1948

1960 GMC, model "4000", with 5 yd. dump bed. $1795.
ADAIR G.M.C.
3103 Louisville Ave. FA 3-4432

1959 FORD ½ ton pick up. 6 Cyl. Low mileage. $795.
TERRY'S
2628 DeSiard St. FA 3-3504

1962 CHEVROLET truck and camper for sale. FA 2-3211.

1955 FORD Heavy duty 1 ton with extended frame. Rebuilt throughout. First class condition, 8 ply tires on rear, steel frame. $895. Sell or trade. FA 2-4521 or FA 3-0977.

1959 GMC 2 ton winch truck. 19 ton Tulsa winch and gin poles. 4 forward, 2 speed also 2- 200 amp. Lincoln welders. All in perfect condition. 325-6947 or FA 5-1702.

POWERS Service Master Body fits ½ or ¾ ton trucks $75. FA 3-7684.

(12) Trailers, Mobile Homes

TRAVEL TRAILERS
Yellowstone-Mobile Scout other makes.
PERRY TRAILER SALES
Box 422 Cullen, La. Ph. 539-3051.

1956 STAR, 45 x 8. Air conditioned. $1950. Ph. TR 8-2567 Delhi.

(12) Trailers, Mobile Homes

1956 AMERICAN
35 X 8, 2 bedrooms. Real Nice $1750.
MILT'S MOBILE HOMES
5707 DeSiard Rd. 325-0370.

QUALITY NEW & USED TRAILERS
COBB TRAILER SALES
2916 Cypress St., W. Monroe, FA 2-1203

SPOT CASH
FOR your used Mobile Home
Milt's Mobile Homes
5707 DeSiard Rd. 325-0370

PROFITS LOW — VOLUME GREAT
"That's the Way We Operate"
JERRY'S MOBILE HOMES
1711 Louisville FA 5-8162

FOR SALE 18 ft. housetrailer. $300. Phone 281-1677, Bastrop, La.

SCHOOL bus camper. Fully furnished, sleeps 5. $600. Ph. FA 3-0221, FA 3-9248.

NEW & USED MOBILE HOMES.
CENTRAL Air Conditioning, Parts and Service For All Trailers.
FARR'S TRAILER MART
Open to 8 p.m. Nightly
2806 Cypress, W.M. Phone 323-2763

(13) Accessories, Tires, Parts

'62 6 CYLINDER Ford engine with 3,000 miles, 235 cubic inches. 325-8236

PRECISION RECAPPING:
New wrap around treads for all cars.
DUKES TIRE CO.
1728 S. 8th Monroe Phone 387-0588

SEAT Covers, Tailored, Clear Plastics, All Model Cars, Values to $24.95. Cash and Carry $9.95. MASSEY'S INC. 116 Trenton, W.M. Phone 325-0462.

Complete LINE Parts All Cars
RITTER'S AUTO PARTS
1919 DeSiard Dial FA 2-6377

COMPLETE line parts for all make cars, and trucks. 64's and down, Motors, transmission, radios, etc.
NICHOLS WRECKING CO.
Hwy. 80 East, 2 miles Ph. 373-0352

TRACTOR TIRE REPAIRS
NEW & Used Tractor Tires
RAY'S TIRE SERVICE
1710 Cypress, W.M. 322-9443

NEW AND USED TIRES, ALL SIZES
MONROE TIRE EXCHANGE
2008 DeSiard FA 2-1808

(14) Auto—Truck Repairs

GEN. repairs, automatic trans. Anding's One Stop Serv. 1300 Cypress, W.M.

(14) Auto—Truck Repairs

WINDSHIELDS installed while you wait.
DANNY FRANTOM GLASS
705 Trenton, W. M. FA 3-1374

A. S. OWENS WHEEL ALIGNMENT
309 Washington St. (In rear) FA 2-8721

BEFORE You Start That Vacation trip, see LARRY for brake Service, Tune-ups
LARRY'S AUTO SERVICE
312 North 5th St. FA 3-6547

LET SIMMONS Give Your Auto a New Look Good color selection.
SIMMONS BODY SHOP
3011 Louisville Ave. FA 5-4001

Mufflers, tail pipes, tune-ups . . We service all. Don't neglect your car or life.
LASSITER'S GARAGE
706 Trenton, W.M. FA 3-2088

Riverside Auto Air Conditioners
Deluxe Unit - Installed, $274.95
No Money Down - 24 Mo. to Pay
MONTGOMERY WARD
No. 2nd & Washington Ph. 323-1953

Front End Alignment
$6.50
TWIN CITY TIRE & RECAPPING
Cor. 6th & Grammont St. FA 3-8177

AUTOMATIC TRANSMISSION HDQT.
PEEK'S AUTO SERVICE
1515 South Grand St. Ph. FA 2-5458

Heavy Duty Truck & Bus Service
Front & Rear Axle Correction
BROWN RADIATOR & FRAME SERVICE
3007 DeSiard Dial FA 3-1166

(14) Auto—Truck Repairs

ENGINE RE-BUILDERS, DELTA AUTO PARTS, 2311 South Grand St. FA 3-3838.

ALERT AUTO SERVICE
Any make car or truck
Use our Budget Plan
FA 2-200, FA 5-0723

Wrecks A Specialty 24 Hr. Service
MITCHELL BODY SHOP
705 Washington FA 5-3153

EDWARDS & SONS GARAGE
Open 24 Hours Per Day
2206 Louisville FA 5-4071, FA 2-4077

TWIN CITY
TRANSMISSION SERVICE
205 North 5th St. Ph. 325-8632

CLASSIFIED DISPLAY

1957 PLYMOUTH
Belvedere 4-Door Sedan, V-8, automatic Transmission, Radio, Heater, white wall tires. 2-Tone black and white. One owner. LOW MILEAGE.
ONLY $545
HATTEN MOTORS
509 N. 2nd
FA 2-4150; FA 2-4436

CLASSIFIED DISPLAY

Volkswagen Trade-Ins

'64	Volkswagen Deluxe	$1645
'63	Volkswagen Deluxe	$1595
'62	Volkswagen Sedan	$1395
'61	Volkswagen Deluxe	$1195
'61	Buick Electra Hardtop	$1795
'60	Buick Invicta	$139[illegible]
'59	Studebaker 4-dr	$295
'59	Chevrolet 4-dr. wagon	$795
'53	Ford ½ ton pickup	$195
'52	Ford pickup	$145

Lee Edwards, Inc.
Authorized Volkswagen Dealer
2218 Louisville Ave. FA 5-4683

CLASSIFIED DISPLAY

1958 V-195
INTERNATIONAL
Motor overhauled, new recapped tires under 1959 CLEMENT 15 yd. trailer with new recapped rubber. This unit is ready to haul gravel.
SCOTT TRUCK & TRACTOR CO.
720 DeSiard St.
FA 2-4432

Thurman Coley
Joins
VAN-TROW-OLDS
SALES STAFF

Coley looks forward to serving you with two of the finest products in the automotive line, Oldsmobile and Cadillac at VAN-TROW-OLDS - CADILLAC, 1204 Louisville Ave., Phone FA 5-3806.

MORE CAR FOR YOUR MONEY

1962 VOLKSWAGEN. RADIO, HEATER. One You Would Be Proud To Own . . . ONLY $1395

1962 FORD Fairlane, 4 Door Sedan. Radio, Heater, Standard Transmission. SO NEW YOU CAN HARDLY CALL IT USED $1395

1962 CHEVROLET, Super Sport. Radio, Heater, Power Steering and Brakes. Factory Air. "It Runs Like a Clock, and is Good As New in Every Respect" "THE PRICE IS RIGHT TOO" $2195

1959 ElCAMINO. SPECIAL $995

MILLER'S
THE BEST IN USED CARS
600 - 604 CYPRESS, W.M. FA 3-4210 or 323-2234

CLASSIFIED DISPLAY

1962 G.M.C.
4,000 series with 5 yd. dump body. V-6 motor. A steal at
$1750.
SCOTT TRUCK & TRACTOR CO.
720 DeSiard St.
FA 2-4432

CLASSIFIED DISPLAY

ALLSTATE ENGINES
NO MONEY DOWN
On Sears Easy Payment Plan

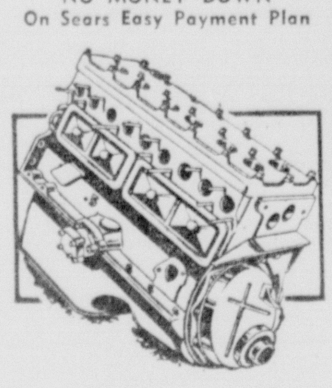

Chevrolet Engines 1942-60 Models $149
Plymouth Engines 1951-56 Models $169
Ford Engines 1949-53 Models $179
Other Makes Available
Exchange Prices Only
SEARS, ROEBUCK AND COMPANY
1501 Louisville FA 5-1441

CLASSIFIED DISPLAY

NEW 1964 STUDEBAKER

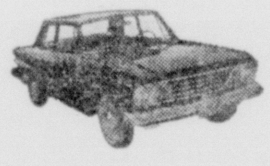

FOR ONLY
$1618
Full Price In Monroe Plus State Tax

- Standard Drive
- Heater
- Padded Dash
- Electric Wipers
- Oil Filter
- Air Cleaner

Studebaker
OF MONROE
4th & WASHINGTON

WEEKEND SPECIAL

'62 FORD
Galaxie 500 4-door Sedan. Power and air, New tires. Solid white finish with beautiful red interior. $1695

'61 CHEVROLET
Bel Air 4-door Sedan. V-8. Automatic. Power steering and brakes, factory air and new tires. Two tone green finish. $1595

'60 CHEVROLET
Impala 4-door hardtop. Beautiful black and white finish. Real sharp. $1395

'63 CHEVROLET
Bel Air 4-door Sedan. Solid white finish. New shoes, factory air and power. $1895

FRIDAY'S
USED CARS
501 Washington St. FA 5-1283

TRADE 'N' TRAVEL at RYAN CHEVROLET

Sizzling "OK" Used Car Specials-This Weekend Only!

'64 IMPALA 4-door sedan. Silver blue and ivory 2-tone finish with blue interior. Factory air conditioned, power. 6,000 actual miles. Carries new car warranty . . . SAVE HUNDREDS!!

'64 CHEVELLE 2-door sedan. Ermine white finish, 6 cylinder, standard transmission. 3,000 actual miles. New car warranty ... $2195.

'64 CHEVROLET Biscayne 4-door sedan. Ermine white finish, 6 cylinder, standard transmission. 3,000 actual miles. New car warranty ... $2295.

'62 MERCURY COMET S-22 Sport coupe. Bucket seats, automatic transmission, radio, heater ... $1475.

'58 PLYMOUTH 4-door station wagon. V-8, automatic transmission, radio, heater, white tires. It's nice ... $795.

'55 CHEVROLET "210" 4-door sedan. V-8, automatic transmission, radio, heater, 2-tone blue and ivory finish ... $495.

'59 CHEVROLET Bel Air 2-door sedan. Original dark green finish, loaded with extras. Only $895.

'60 BISCAYNE 2-door sedan. 6 cylinder, automatic transmission, radio, heater, white tires. One owner $1045.

'63 CHEVROLET Bel Air 2-door sedan. V-8, powerglide. Beautiful metallic finish Only $1995.

SEVERAL OTHER "OK" COMMERCIAL UNITS IN STOCK

RYAN CHEVROLET
SELLS FOR LESS!

FIRST IN SALES and SERVICE
RYAN

CORNER N. 2ND AND WASHINGTON
FA 2-8164
CHEVROLET
JERRY RYAN SAVES YOU MORE

CLASSIFIED DISPLAY

"BUDDY" BANKS
New Car Salesman
At
Twin City Pontiac
Is Making Special Vacation Deals Now

For His friends and customers! Hurry on down to "Wide-Track" Town . . .

"Buddy" will trade your way on a new Pontiac for '64! Any down payment and terms your credit justifies. See or call "Buddy" at
1909 Louisville Ave. FA 5-4652

A. R. (Ray) REEVES

Joins JACKSON MOTORS as Salesman. Ray says Jackson Motors has a lot full of good clean used cars and invites all his friends and customers to see him for a REAL GOOD DEAL. SPECIAL . . .
'61 FORD
Ranch Wagon. Loaded including power and factory air conditioning. SHARP!
$1495.

JACKSON MOTORS
(NEW LOCATION, NEXT TO SEARS)
1401 Louisville Ave. FA 3-2294

JOHN FEEBACK
JOINS
Twin City Pontiac
AS
USED CAR
MANAGER

We are pleased to announce the association of John with our firm. See John for a clean used car or truck

TWIN CITY PONTIAC
1909 Louisville Ave. FA 5-4652

CHRYSLER TRADE-INS

1962 FORD Fairlane 2-Door Sedan. 6 Cylinder, Straight Transmission. Radio, Heater, White wall tires. Beautiful red finish with matching interior. ONLY $1095

1960 DESOTO Fireflyte 4-Dr. Sedan. Power Steering, and brakes. Radio, Heater, 2-Tone paint, white tires. Low mileage. One owner. ONLY $1045

1961 VALIANT, V-200 4-Door Sedan. Automatic, Air conditioning. Radio, heater, white tires, white finish with matching red interior $965

1960 CHRYSLER NEW YORKER 4 Dr. sedan, Full power Factory Air. Radio, Heater, White Wall Tires. One Owner. Low Mileage. Original Throughout. ONLY $1295

1962 PLYMOUTH Belvedere, 2-Door Hardtop. V8 Automatic. Power Steering, Radio, Heater, 2-Tone Paint. White wall tires. One Owner. REAL SHARP. $1385

1961 VALIANT V-200 2-Door Hardtop. Automatic Transmission. Heater, Defroster. Light green finish. A REAL SHARP CAR $895

1958 DESOTO Fireflyte, 4 - Door Sedan. Automatic, Power all around. Factory Air, Radio, Heater, New 2-Tone Paint. White Tires. ONLY $895

1959 OLDS Super "88", 2-Door Hardtop. Full power, factory air. Radio, Heater, white tires, 2-Tone paint. REAL SHARP $1195

SEE SALESMEN
- Jim Rigal
- George Dent
- Jim Williams
- Hal S. Headrick

HATTEN Motors INC.
Chrysler · Imperial · Plymouth · Valiant · Jeep
509 N. 2nd, Monroe FA 2-4150—FA 2-4436

POETS PREFER PONTIACS

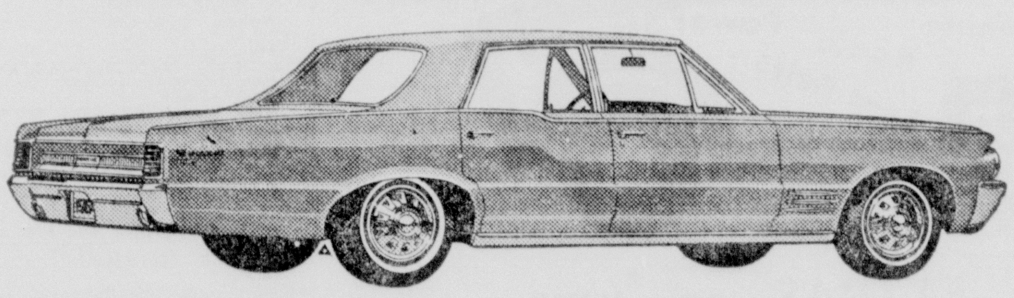

Hurry on Down to "Wide Track Town!"

Wide track town is the place to go
To see the great PONTIAC G.T.O.
Grand Prix, Bonneville, Star Chief too
Catalina, just to name a few

This is our Sales force Take Your pick
Buddy, John, Jim, Fred and Nick
This is our message to you

Do like us poets do
Come on down
To wide track town

NO SET DOWN PAYMENT
Set Monthly Payment

Twin City PONTIAC Inc
FA 5-4652
PONTIAC
1909 LOUISVILLE · MONROE Louisiana

CLASSIFIED DISPLAY

RIVERS FORD
Monroe · West Monroe
A-1 USED CAR DIRECTORY

'63 FORD
Country Squire $2895

'63 GALAXIE
Ford 500, XL model. Auto. trans., radio, heater. Air Cond. $2695

'63 FALCON
Station Wagon Air conditioned $1995

'63 GALAXIE
500, 2 dr. radio, heater $1995

'62 GALAXIE
Ford 500 8 cylinder, auto. trans., radio, heater, white side-walls. $1595

'63 FORD
Econoline Van Heater $1495

'63 CHEVY II
Heater, whitewall tires $1495

'63 FALCON
Futura 4 dr., radio, heater, white side walls $1495

1963 & 64
Demonstrators, air conditioned, save dollars on these.

'61 OLDSMOBILE
Dyn. 88 auto. trans., radio, heater, power steering $1395

'61 PLYMOUTH
Fury sports coupe hardtop auto. trans., heater $1195

'61 FORD
Econo-line van real nice $1195

'60 FORD
4 dr., automatic transmission, heater, air cond. $995

'57 CHEVROLET
pickup, heater $795

'60 FORD
Pickup, heater $795

'59 FORD
Pickup, Heater $795

'59 CHRYSLER
Saratoga, 4 dr. air cond., power steering, real nice $695

'60 PLYMOUTH
4 dr. sedan, real nice $695

'57 DeSOTO
Sedan, auto. trans., air cond. $695

'57 CHEVROLET
Bel Air 4-dr., Radio, heater. Real nice car $695

'59 FORD
pick-up $695

'57 BUICK
Super, 4 dr., automatic transmission, radio, heater $595

'58 CHEVROLET
Pickup, ready to go $595

'61 FORD
Econ-o-line pickup $595

'59 FORD
Custom 300 4-door, radio, heater, automatic transmission $595

'55 CHEVROLET
Pickup, heater, cattle rack $495

'59 RAMBLER
4 dr., radio, heater $395

'61 RENAULT
radio, heater, whitewall tires $395

'54 FORD
Victoria auto. trans., Radio, heater, white sidewalls $495

'54 BUICK
4 dr. real nice $295

SEE AL CURTY
(Home Phone FA 2-8917)
OR RED GLASCO
(Home Phone FA 2-2673)
1201 Louisville - Monroe
Phone FA 2-2681
SEE "SPUR" SPURLOCK
(Home Phone FA 5-1974)
900 Cypress, West Monroe
Phone FA 5-8251

RIVERS FORD
Monroe · West Monroe

DENNIS THE MENACE By Hank Ketcham

"YOU SURE GOT A PRETTY KITCHEN. ESPECIALLY THAT CAKE!"

GOP Planners Visit Georgia, Assess Outlook

ATLANTA (AP)—Strategists representing both leading candidates for the Republican presidential nomination visited Georgia Saturday, assessing delegate strength and meeting as many people as possible.

Sen. Barry Goldwater's son, Barry Jr., held a press conference following a meeting of Southern GOP state chairmen. He said he was not very worried about his father winning the nomination.

Meanwhile, persons working for Gov. William Scranton of Pennsylvania expressed delight at what they said was considerable Scranton sentiment in Georgia.

Richard Butera of Philadelphia, assigned to Georgia on Scranton's 'Project '64'' organization, said all Georgia's 24 delegates to the national convention had been contacted. Of these, he said, only eight could be considered irrevocably in Goldwater's camp.

Butera said he found Scranton to be the definite second choice of Georgia delegates. The present primary aim of the Scranton organization is to keep Goldwater from getting enough votes to win on the first ballot, Butera added.

Officially, the first ballot preference of the Georgia delegation stands: Goldwater 20; Scranton 1; uncommitted 3.

Goldwater's son, a 25-year-old Los Angeles stockbroker, said there has been no erosion of Goldwater delegates since Scranton entered the race.

Goldwater supporters from 13 Southern states will meet here Sunday.

All but three Southern states—Tennessee, Kentucky and Virginia — attended Saturday's meeting of state chairmen and invited members working on the GOP platform.

Of the 20 or so who attended the meeting, pro-Goldwater sentiment was heavily dominant, according to the meeting chairman, Wirt Yerger of Jackson, Miss.

TELEVISION

(The radio and television schedules contained in this column are published as a courtesy and a service to the readers of this newspaper. The newspaper is not responsible for any inaccuracies in the schedule which are supplied by the stations concerned.) (C) denotes color program.

SUNDAY

KNOE-TV—Channel 8

7:15—Pastor's Study
7:20—Farmer's Weather
7:25—News
7:30—Gospel Show
8:00—Heaven's Jubilee
9:00—Lamp Unto My Feet
9:30—Look Up & Live
10:00—Camera Three
10:30—Face the Nation
11:00—This Is the Life
11:30—Social Security
11:45—News
12:15—Dizzy Dean
12:25—Baseball
3:30—Big Picture
4:00—Sports
4:30—Amateur Hour
5:00—20th Century
5:30—Mr. Ed
6:00—Lassie
6:30—My Favorite Martian
7:00—Ed Sullivan
8:00—Celebrity Game
8:30—Brenner
9:00—Candid Camera
9:30—What's My Line
10:00—Alfred Hitchcock
11:00—News

KTVE-TV—Channel 10

7:30—Bible Answers
8:00—Lindsey Bros. Quartet
8:30—Statesmen Quartet
9:30—Travelogue
10:30—Faith for Today
11:00—This Is the Life
11:30—Men Into Space
12:00—Discovery
12:30—The Lewis Family
1:30—Box Office
3:00—Beany & Cecil
3:30—Sports
5:00—Destry
6:00—Flintstones
6:30—Walt Disney (C)
7:30—Grindl
8:00—Bonanza (C)
9:00—Farmer's Daughter
9:30—Arrest & Trial
11:00—Movie

KTBS-TV, Shreveport, La.—Channel 3

7:00—Gospel Time
7:30—Farming
8:00—Oral Roberts
8:30—The Living Way
9:00—Action West
10:45—Baptist Church
12:00—Discovery
12:30—Issues and Answers
1:00—Lovely Living
1:30—Jungle Jim
3:15—Dean Manion Forum
3:30—Discovery
4:00—Dick Powell
5:00—Sugarfoot
6:00—Wyatt Earp
6:30—Empire
7:30—Arrest & Trial
9:00—Movie, Part 1
10:00—News
10:15—Movie, Part 2
10:45—News

KSLA, Shreveport, La.—Channel 12

7:00—Hallelujah Train
7:30—Dixie Sing Time
8:00—Gospel Singing
8:30—Gospel Caravan
9:30—Champ. Bridge
10:00—Campus Bull Session
10:30—Face the Nation
11:00—This Is the Life
11:30—Window on the World
12:00—Americans at Work
12:15—Baseball Preview
12:25—Baseball
3:15—Movie
4:30—Amateur Hour
5:00—20th Century
5:30—Mr. Ed
6:00—Lassie
6:30—My Favorite Martian
7:00—Ed Sullivan
8:00—Celebrity Game
8:30—Brenner
9:00—Candid Camera
9:30—What's My Line
10:00—News - Weather
10:15—The Great Adventure
11:15—Herald of Truth
11:45—Weather
11:50—Vespers

KTAL, Shreveport, La.—Channel 6

6:55—Morning Devotionals
7:00—Spiritual Hour
7:30—Gospel Favorites
8:30—Heaven's Jubilee
10:00—Frontiers of Faith
10:30—Sunday School
10:45—Church Service
11:45—News
12:00—Bat Masterson
12:30—Baseball
3:15—Comedy Carnival
3:30—Movie
5:30—Dragnet
6:00—Bill Dana Show
6:30—Walt Disney
7:30—Grindl
8:00—Bonanza
9:00—Show of the Week
10:00—Newscope
10:15—Temple Houston
11:15—Devotional

KALB TV, Alexandria, La.—Channel 5

8:00—Gospel Singing
9:00—Living Word
9:15—Bible Stories
9:30—Gospel Time
10:00—Faith for Today
10:30—This Is the Answer
11:00—This Is the Life
11:30—Frontiers of faith
12:00—Insight
12:30—Baseball
3:30—Big Picture
4:00—Sunday
5:00—Meet the Press
5:30—Hootenanny
6:30—Walt Disney
7:30—Grindl
8:00—Bonanza
9:00—Show of the Week
10:00—Dateline
10:15—Espionage

WJTV, Jackson, Miss.—Channel 12

7:30—Gospel Caravan
8:30—Songs for Sunday
9:00—Lamp Unto My Feet
9:30—Look Up & Live
10:00—The Story of Time
10:30—Herald of Truth
11:00—First Bapt. Church
12:00—Hymns
12:15—Baseball
3:15—Bible Stories
3:30—Bible Speaks
4:00—Sports
4:30—Amateur Hour
5:00—20th Century
5:30—Mr. Ed
6:00—Lassie
6:30—My Favorite Martian
7:00—Ed Sullivan
8:00—Ben Casey
9:00—Candid Camera
9:30—What's My Line
10:00—News & Sports
10:10—Weather
10:15—Temple Houston

WLBT-TV, Jackson, Miss.—Channel 3

6:40—Morning Prayer
6:45—Voice of Goodwill
7:00—This Is the Life
7:30—Answer
8:00—Gospel Favorites
9:00—Rev. Robt. Duhs
9:30—TAC Series
10:00—Youth Speaks
10:30—Project Alert
11:00—Presbyterian Church
12:00—Death Valley Days
12:30—Baseball
3:00—Sports Review
3:10—Real Estate
3:15—Sunday Report
3:30—Sunday
4:30—College Bowl
5:00—Meet the Press
5:30—Showtime
6:30—Walt Disney
7:30—Grindl
8:00—Bonanza
9:00—Premiere
10:30—Show of the Week
11:30—News

RADIO

(Editor's Note: In the following schedules, news and music will be featured unless otherwise indicated.)

KWKH, Shreveport, La.—1130 KC, FM 94.5 MC

MORNING
6:00—Renfro Valley
6:30—Southern Baptist Program
7:00—Children's Bible Hr.
7:30—Protestant Hour
8:00—News
8:15—Today's Farm Story
8:30—Radio Bible Class
9:30—News, Home Show, News
10:00—News, Home Show, Sports
10:30—World Tomorrow
11:00—Episcopal Church

AFTERNOON
12:00—Colts vs. Braves (Double Header)
5:00—News, Road Show, Harmon
5:30—Road Show

EVENING
6:00—Week's News in Review
6:15—Natl. Rural Elec. Co-op. Pgm.
6:30—Road Show
6:45—News
7:00—Life Line
7:15—Manion Forum
7:30—Voices in Headlines, News
8:00—Issues & Ans., Sports
8:30—World Tomorrow
9:00—Minds of Men
9:30—Tabernacle Choir, News
10:00—News
10:15—Independent American
10:30—Mirror to the Mind
11:00—Spirituals
11:45—Life Line
12:00—Sign Off

KLIC—1230 KC
MONROE, LA.

Sign on 5:45 a.m., news on the hour and half-hour; 7:25 a.m. Manning Brothers; 8 a.m. Gospel Airs; 8:30 a.m. Rhyhmarks; 9 a.m. Rev. Jimmie Sims; 4 p.m. Old Fashioned Revival Hour; 9 p.m. Candlelight and Silver; in between Music for easy listening, music for Sunday.

KTRY—730 KC
BASTROP, LA.

Sign on 7 a.m.; Gospel music, News and Sports; Sign off 6:30 p.m.

KRIH—990 KC
RAYVILLE, LA.

Sign on 7:30 a.m., news on the hour, gospel and variety music; Sign off 5:30 p.m.

KAGH—800 KC
CROSSETT, ARK.

Sign on 6 a.m.; gospel services, hymns, music, news and sports; Sign off 6 p.m.

KTOC—920 KC
JONESBORO, LA.

Sign on 6 a.m.; Church services, music, news and sports; Sign off 7 p.m.

KMAR—1570 KC
WINNSBORO, LA.

5:45 a.m. Sign on; Gospel, News and Sports throughout the day; Sign off 6:30 p.m.

KNOE—540 KC
MONROE, LA.

Sign on 6:05 a.m.; Religious music 6:15 a.m.; Missionaires 6:30 a.m.; Negro County Agent 6:45 a.m.; Oral Roberts 7:30 a.m.; Morning Mediations 8:11 a.m.; Voices of the South, 8:30 a.m.; 9:05 a.m. Bible Class; 10:05 a.m. Protestant Hour. News, swing music and sports throughout rest of broadcast day. Sign off Midnight.

KWCL—1280 KC
OAK GROVE, LA.

Sign on 7 a.m.; gospel music, news and sports; religious services; Sign off 6:30 p.m.

KUZN—1310 KC
WEST MONROE, LA.

Sign on 6 a.m.; 6-12 religious and gospel programs; from noon until 6 p.m. sign off Bob Kidd's alltime facorites; News on the hour.

KMLB—1440 KC
MONROE, LA.

Sign on 6 a.m.; 8:15 a.m. Christian Science; 10 a.m. Church service; noon Voice of Truth; 1:05 p.m. Monitor; 5:45 p.m. Bob Considine; 10 p.m. Hour of Decision; Sign off midnight; Local news on the '55.

KVOB—1340 KC
BASTROP, LA.

Sign on 6:30 a.m.; Hymns, music sports and news on the hour; Sign off 7 p.m.

KLPL—1050 KC
LAKE PROV., LA.

Sign on 7 a.m.; Church services, Hymns, news; Sign off 6:30 p.m.

KTDL—1470 KC
FARMERVILLE, LA.

Sign on sunrise; Sign off sunset; Musical Variety; News on the Hour; 12:15 p.m. 15 Minutes News; County Agent 12:30.

U.N. Extends Cyprus Peace Forces' Stay

UNITED NATIONS, N. Y. (AP)—By unanimous vote, the Security Council Saturday extended the life of the U. N. peace-keeping force in Cyprus for a second three months through Sept. 26.

The five-nation resolution with that effect won the approval of 11 council members on a show of hands in the midst of a 35-minute meeting.

Less than 200 onlookers watched as the resolution was declared adopted at 11:03 a.m. in the climax to a three-day debate on Secretary - General U Thant's report of last Tuesday recommending the extension as necessary to forestall new conflict.

Bolivia, Brazil, the Ivory Coast, Morocco and Norway sponsored the proposal. Britain, Nationalist China, Czechoslovakia, France, the Soviet Union and the United States joined them in voting for it.

The force was set up to prevent new fighting between Greek and Turkish Cypriots and help restore normal conditions in Cyprus.

It became operative March 27 for three months ending June 26. It numbers more than 6,400 troops and police from nine countries — Australia, Austria, Britain, Canada, Denmark, Finland, Ireland, Sweden and New Zealand.

In a document issued before the meeting, Thant explained that he would need $7,300,000 in voluntary contributions to help pay for a second three months "on assumptions that the force will remain at approximately its present size and composition."

In messages sent after the vote, he asked the countries in the force to stay in it and all 112 U. N. members to make financial contributions—which so far have come from only 20 countries.

Thant sent another message requesting Indian Gen. Kodendera Subayya Thimayya to become force commander in place of Indian Lt. Gen. Prem Singh Gyani, retiring soon. Thimayya, retired Indian army chief of staff, had indicated willingness to serve.

The new resolution reaffirmed March 4 and 13 resolutions calling on all U. N. members to comply with those resolutions. Cypriot Delegate Zenon Rossides said his delegation got that part in to discourage "threats of Turkish invasion."

Cypriot Foreign Minister Cypros Kyprianou thanked the council for those two provisions. He told reporters the three-month continuance of the force was essential and "we hope it will prove to be enough."

The Greek Cypriot Kyprianou said his government would not be bound by any decision on Cyprus made in President Johnson's Washington talks this week with Turkish Premier Ismet Inonu and Greek Premier George Papandreou, unless that decision was within a U. N. context.

The U. N. Cyprus mediator, Sakari S. Tumioja of Finland, called the extension "necessary, in my opinion."

Federal Agents Probe Reports Negro Whipped

MCCOMB, Miss. (AP) — The Justice Department Saturday investigated reports a 46-year-old McComb Negro was whipped at gunpoint by four white men.

Wilbert Lewis, a McComb mechanic, claimed he was lured two miles from his place on a fake automobile repair mission and beaten with a leather strap.

H. G. Maynor, special FBI agent in charge of the New Orleans office, said the FBI forwarded information about the incident to the civil rights section of the Department of Justice.

Maynor also said an incident north of Summit last week in which three white men said they were stopped on the highway and beaten with brass knuckles was reported to the FBI.

Lewis said he had gone to repair a car and was driven to a spot where a man was checking the engine of his vehicle.

"I walked up and asked if the car just stopped running.

"He didn't say anything to me and reached up and pointed a gun at my head and pushed it to the side so I couldn't see them in the face," Lewis said.

The Negro said he was driven into a wooded area where "they told me to stretch my legs out and keep my hands on the ground. Then they taken (sic) the hood off of me."

"They used a leather strap that has splits in it. It is about three feet long. Some people call it a cat-o-nine-tails. It has several strips of leather on a wooden handle.

"Each man was to give me five licks, they said. I figure they gave me 44, it seems to me," Lewis said.

He said he eventually was released and worked his way back to McComb.

Lewis said he might be able to identify the man who picked him up at the motor company, but he wasn't certain.

"I've been to the doctor. I'm very sore, but it didn't break the skin badly."

PRESIDENT LYNDON B. Johnson reaches out for some of the out-stretched hands of the crowds as he makes his way to his helicopter in Irvine, Calif. Saturday after speaking at dedication ceremonies at the University of California at Irvine. Following ceremonies, the President left for Los Angeles where he spoke Saturday night. (AP Wirephoto)

OWN PARTY IS SPLIT

Argentina Chief Faces Problems

BUENOS AIRES, Argentina (AP)—President Arturo Illia's No. 1 problem is how to make the warring factions of labor and management in Argentina happy before the military becomes unhappy and intervenes.

It isn't easy.

"Everyone comes here to cry," says Illia in his Casa Rosada—Pink House—office.

"No one comes here to give anything. Everyone is asking for something. Everyone is crying. It's begnining to look as if we are having a giant wake."

As a country doctor turned politician, he might put it this way: "The patient, Argentina, is not cooperating. It is neglecting its treatment."

To Illia this means his prescribed pill of peace and quiet isn't being swallowed as he works to complete a five-year plan that includes a $300-million to $500-million crash program of new industries and development in the first year beginning Nov. 1.

His own party, the People's Radical Civic Union, is split and causing as much confusion and trouble as the opposition to his eight-month-old government.

Leading the attack is the 2.5-million-strong General Confederation of Labor—CGT. Not far behind are industrialists, exporters, oil men, bankers and old-name landowners. Some are politicians, but most are not. Like labor, they have special interests, too.

Organized labor waited six months before launching its sit-down strikes and occupation of factories. In only four days of demonstrations for more pay and lower prices some 4,000 plants and businesses were struck by 1.9 million workers taking part, boasts the CGT.

"They were nonviolent but we are not stopping," says Jose Alonso, CGT secretary-general. Labor threatens to take over every business and not leave the premises until their demands are met.

Forces loyal to exiled President Juan Peron spur the demonstrators to keep the agitation moving toward the key objective: political freedom as promised by Illia.

"Labor's tactics are subversive," cries the influential private enterprise lobby, ACIEL—Accion Coordinadora de las Instituciones Empresarias Libres. "It is an effort to overthrow the government."

"The CGT plan is a Marxist-Leninist scheme of subversion," says Gen. Alejandro Lanusse, commander of the nation's largest garrison at nearby Campo de Mayo.

"The CGT pretends to demand from the constitutional government the solution of its own problems in a pre-emptory and insolent manner at the expense of the rest of the country."

Lanusse says the military will not intervene in the civilian-controlled government, but adds as an afterthought? "We guarantee the constitution and pledge to do our duty to prevent and contain whatever totalitarian force would surge forth in this country."

For the military, "totalitarian force" is synonymous with Peronism. Arturo Frondizi's attempt to give the Peronists political freedom sealed his presidential doom in March 1962.

Illia has tried to promote his idea of "an Argentine solution —stability, harmony and serenity."

For better or worse, with Congress officiating, Illia is temporarily married to controls on foreign exchange and gold purchases, to beef rationing and import restrictions, to a freeze on prices.

It is too early to say what these efforts might produce, even though labor wants more of the same and business wants none of it.

Illia's dowry from the overthrown government of Frondizi and the succeeding military-guided regime of President Jose Maria Guido is a ballooning national deicit. It can surpass $710 million.

Yet this deficit is helping industry show profits—thanks to low-interest loans, and to payment of state employe salaries and long-overdue government bills.

Other bright signs: Restaurants and movies are well attended. Unemployment has dipped slightly, says the government. Tax revenue collections are running ahead of last year. For the first time, says the government, Argentina is paying interest and principal on its $2.7-billion foreign debt.

Ranchers and farmers are getting the highest prices ever paid for their beef and wheat. Favorable terms of trade placed the first-quarter exports 18 per cent above last year which ended with a $384.5-million trade surplus.

What's the trouble?

"There is a well-directed campaign, responding to certain interests," says Ricardo Balbin, president of the Illia party.

"The country is calm. They want to upset the country."

Balbin says he does not mean labor. Other government officials claim the "interests" are those objecting to the government's "Argentina-first" policy on oil development. Illia annulled multimillion-dollar contracts with 13 private firms, nine of them American.

Government statistics back up labor claims for salary boosts and price cuts. Business leaders say such actions only aggravate the already rocketing inflation.

Some say Illia needs to put a dynamic force in his administration's policies to attract all sectors to work together. Nearly 64, he does not have a flair in public. The man in the street doesn't know of his warm and person-to-person touch.

In two public addresses Illia flopped terribly, damaging his original image of the sympathetic and learned doctor.

"A kind old man, but he's doing nothing," says Frondizi. "A united front is needed. The majority of the people is not with the government, not the workers, not the businessmen, not the farmers and ranchers, not the intellectuals.

A united front would mean a Cabinet reshuffle of great proportions. It probably would wreck Illia's party and his five-year plan. He isn't ready for that yet.

Greek, Turkish Cypriots Hold Demonstrations

NICOSIA, Cyprus (AP)—Greek and Turkish Cypriots held separate demonstrations Saturday for return of hostages seized in six months of off-and-on warfare. Each side denies it is holding hostages.

Thousands of Turkish Cypriots massed in their sector with placards denouncing the United Nations and the United States for not finding 216 Turks who were allegedly abducted.

A small group of Greek Cypriots marched through their part of the city and pleaded with newsmen in a hotel to help find 38 Greeks who have vanished since the fighting broke out in December.

Turkish demonstrators carried placards bearing such slogans as "Why doesn't America—which criticizes President Johnson for pulling dogs' ears—show any interest in the lives of 240 people?" The figure 240 includes Turks believed jailed.

Another placard said U.N. forces were tending pigs at a farm abandoned during hostilities, but had done nothing to trace the missing Turks.

The Greek demonstration was less organized. Some of the marchers carried banners. A child's read: "I am hungry—my father was arrested by Turks."

Several Arrests Made By Police In Twin Cities

Monroe police booked one man for aggravated battery and two others for aggravated assault in separate incidents Friday and Saturday.

George Sanders, 36, Negro, of 102 DeSiard Ave., was arrested at 11:25 p. m. Friday on the battery charge after an incident involving his wife. The arrest was in the 100 block of DeSiard Ave. Bond was set at $500.

Police booked James Ross, a 41 - year - old Negro of 1911 Flynn St., Monroe, at 3 a. m. Saturday for agravated assault, driving while under the influence of intoxicating beverages, speeding and reckless driving. He was also arrested in connection with a hit - and - run accident. He was apprehended in the 100 block of 11th St.

Claude R. Mason, 23, of 509 Washington St., Monroe, was booked at 2:35 a. m. Saturday at the Monroe Truck Center for illegal carrying of a dangerous weapon and aggravated assault. Police said he had a pistol. Mason also was charged with reckless driving.

Officers arrested Alice H. Marbley, Negro, 40, of 314 Louberta St., Monroe, at 12:20 a. m. Saturday at Renwick and Griffin Sts. for driving while under the influence of intoxicating beverages and reckless driving.

West Monroe police arrested Melton Godwin, 37, of 313 N. 2nd. St., Monroe, at 6:25 a. m. Saturday for DWI, reckless driving and causing a wreck. D. V. Fasi, 42, of 804 Garland St., West Monroe, was charged at 10:30 a. m. Saturday with reckless driving and causing an accident.

Delearn Allen, 30, Negro, of Grambling College, Grambling, was arrested in West Monroe at 3:25 a. m. Saturday for DWI.

Monroe police booked Loys Moore Hudson, 55, of 1015 Spencer St., Monroe, and Carl Roger Wisener, 31, of 104 Garden Lane, Monroe, on charges of DWI Saturday night.

Hudson was arrested in the 400 block of S. Grand St. at 8:30 p.m. and also charged with reckless driving. Wisener, apprehended at N. 6th and Roselawn, was also booked at 8:50 p.m. for running a stop sign and carrying a concealed weapon.

British Favor Greek Territory Shift To Turks

LONDON (AP) — The British government is moving to the view that some transfer of Greek Cypriot territory to Turkish Cypriots is going to form part of any final settlement of the Cyprus dispute.

Neither the nature nor the whereabouts of any such territory was defined Saturday by well-qualified diplomatic authorities who insisted on remaining anonymous.

But they said the essential purpose would be to provide some form of practical, physical compensation for Turkish Cypriots who would stand to lose by the assertion of absolute Greek Cypriot power in the east Mediterranean island.

An eventual Greek Cypriot victory in the current power struggle is foreseen in London, Washington and other capitals, these informants say. In time, this might lead to Enosis—union of Cyprus with Greece.

And the disappearance of President Makarios from leadership of the island is foreseen in the unfolding process because it is becoming more and more evident to Western authorities that the bearded archbishop is losing control of his administration to extreme elements.

An outline of the evolving British attitude was given by informants in advance of journeys to Washington this week by the premiers of Turkey and Greece, Ismet Inonu and George Papandreou. Both have been invited to stop over in London on their way home; the Greek premier has accepted.

Prisoners File To New Church Built By Stamps

NAPANOCH, N. Y. (AP) — About 300 prisoners filed into St. Jude-Within-the-Walls on Saturday for the first worship service in the church they and their chaplain built with trading stamps.

It was a Mass of thanksgiving, offered by the Roman Catholic chaplain, the Rev. Matthew Killion.

Named for the patron saint of the forlorn, the $175,000 church on the grounds of the state's Eastern Correctional Institution, represented more than a house of worship to the prisoners.

"It is a sign to these men that people are interested in them," Father Killion said, "a sign that they can do great things if they put their mind to it."

Some three hours after the first Mass, 500 visitors from the outside world — some of them former prisoners returned to see the accomplishment of the 2½-year project — filled the church for the formal dedication, a Mass of thanksgiving and a blessing by Francis Cardinal Spellman.

The Rt. Rev. Msgr. George McKinney, chaplain of Sing Sing Prison, offered the Mass at the dedicatory program and the Rev. Joseph McGill, assistant pastor at the Church of St. Agnes in New York City, spoke.

Father McGill's theme was faith, hope and charity—faith of the people who donated for the church, hope of the inmates and Father Killion, and charity of the many groups who contributed to the success of the drive.

The idea of building his own church grew from Father Killion's dissatisfaction with the prison gymnasium as a place of worship. He got the idea of collecting trading stamps, obtained the promise of trading stamp companies to redeem them in cash or building materials and enlisted the Knights of Columbus, Catholic fraternal order, to help collect stamps.

HAS NO COMMENT

MOSCOW (UPI)—The Soviet news agency Tass reported U.S. Senate passage of the civil rights bill Saturday without comment.

Tass described the bill as a measure designed "to do away with the most crying forms of racial discrimination."

For the Protection Of Our Readers And Advertisers!

Close censorship is exercised over ALL ADVERTISING (Classified or Display) accepted for publication in this newspaper.

We never knowingly publish advertisements that are untruthful or fraudulent—and detrimental to the best interest of our readers. All advertisements are accepted for publication on the premise that they are factual, that products advertised are properly described at the advertised price and will be willingly sold to the customer at the price and conditions in the advertisement.

If any reader ever encounters anything other than faithful compliance with these conditions, we would appreciate your calling or writing the—
BETTER BUSINESS BUREAU
MONROE DIVISION
416 GRAMMONT ST.
PHONE 325-7103
MONROE, LOUISIANA

of which this newspaper is an active supporter, or call or write, Advertising Manager, Monroe News-Star—World

Monroe News-Star—World

SUBSCRIPTION RATES BOTH BY MAIL AND CARRIER THE SAME

	Daily and Sunday	Daily Only	Sunday Only
ONE MONTH	$1.60	$1.25	.45
ONE YEAR	$19.20	$15.00	$5.40

Combination
WORLD and NEWS-STAR with SUNDAY
ONE MONTH $2.75
ONE YEAR $33.00
NEWS-STAR WITH SATURDAY AND SUNDAY WORLD
ONE MONTH $1.60
ONE YEAR $19.20
NEWS-STAR (5 DAYS A WEEK)
ONE MONTH $1.10
ONE YEAR $13.20

WHERE TO FIND IT

Use this handy index to quickly locate what you are looking for in the WANT ADS.

(1) Legal Notices
(2) Lodge & Club Notices
(3) Card of Thanks
(4) In Memoriam
(5) Monuments & Cem. Lots
(6) Nurseries & Child Care
(7) Personals
(8) Lost & Found
AUTOMOTIVE
(9) Franchised Dealers
(10) Automobiles For Sale
(11) Trucks For Sale
(12) Trailers — Mobile Homes
(13) Accessories, Tires, Parts
(14) Auto - Truck Repairs
(15) Automobile Loans
(16) Motorcyles & Bicycles
(17) Wanted — Automotive
BUSINESS DIRECTORY
(18) Business Services
(19) Professional Services
(20) Repairs
(21) Appliance Repairs
(22) Painting, Papering, Deco.
(23) Heating Plbg., Roofing
(24) Moving — Storage
(25) House Moving
(26) Cleaning — Laundering
EMPLOYMENT
(27) Hep Wanted, Female
(28) Help Wanted, Male
(29) Help Wtd. Male-Female
(30) Salesmen - Agents Wtd.
(31) Work Wanted, Female
(32) Work Wanted, Male
FINANCIAL
(33) Business Opportunities
(34) Money To Loan
SCHOOLS — INSTRUCTION
(35) Instruction Classes
(36) Private Instruction
(37) Correspondence Schools
(38) Trade Schools
LIVESTOCK
(39) Dogs, Cats, Pets
(40) Cattle, Livestock
(41) Poultry & Supplies
MERCHANDISE
(42) Articles for Sale
(43) Articles for Rent
(44) Household Items
(45) Bargain Counter
(46) Musical Merchandise
(47) Television
(48) Business & Office Equip.
(49) Sporting Goods
(50) Boats & Accessories
(51) Water Wells
(52) Bldg. Materials-Services
(53) Machinery & Tools
(54) Farm Equip & Supplies
(55) Farm & Dairy Products
(56) Seeds, Plants, Supplies
(57) Good Things To Eat
(58) Auction Sales
(59) For Sale or Swap
(60) Wanted To Buy
REAL ESTATE FOR RENT
(61) Furnished Apartments
(62) Unfurnished Apartments
(63) Furnished Houses
(64) Unfurnished Houses
(65) Rooms With Board
(66) Rooms Without Board
(67) Business Places
(68) Office & Desk Room
(69) Farms & Acreage
(70) Lake & Suburban Prop.
(71) Area Property
(72) Wanted To Rent
REAL ESTATE FOR SALE
(73) Business Property
(74) Farms & Acreage
(75) Houses
(76) Lots
(77) Lake & Suburban Prop.
(78) Area Property
(79) Real Estate, Sale or Trade
(80) Wanted Real Estate
REAL ESTATE SERVICES
(81) Real Estate Brokers
(82) Real Estate Loans
(83) Real Estate Insurance
(84) Home Improvement
(85) Building & Contracting

ANNOUNCEMENTS

MONROE TRAVEL SERVICE NO COST TO CLIENTS — FA 2-1691

6 CHANNEL TV-FREE INSTALLATION VIDEO, INC. FA 5-4658.

(3) Card of Thanks

CARD OF THANKS

We would like to express our thanks and appreciation to the Sheriff's Department, Fire Department and all the people concerned for the favors rendered in the time of need.

The E. J. Heckford Family.

CARD OF THANKS

We wish to express our gratitude to all of our friends and neighbors who offered their sympathy, prayers and assistance during the loss of our son, Charles. Your many kindnesses will never be forgotten.

Mr. & Mrs. R. F. Parker and family

(6) Nurseries & Child Care

TINY TOTS NURSERY. Pleasant atmosphere, experienced child care. 504 North 5th. FA 2-7200.

I WILL keep children in my home near Bancroft. 387-0184; FA 2-6463.

SOUTHSIDE, will keep children in well equipped home, any age, day or nite. 325-6118.

CHILD care, Forsythe subdivision, daily, weekly or hourly rates. 323-5300.

LAKESHORE and College area. Child care by hours, day or week. FA 3-9856.

(7) Personals

I WILL do ironing in my home. Call FA 3-7986.

LAWNS mowed. Call BOB. FA 2-1508

NO BEAUTY problem is too large or small for your Studio Girl Beauty advisor. Dial FA 3-9952 for Cosmetics that was created for the stars in you.

HIGH LIGHTS of the world of Beauty from 6 to 60. Appointments being made now at Patricia Stephens School of Charm. 322-7841.

MONROE NEWS-STAR—WORLD CLASSIFIED AD RATES

(Effective June 1, 1964)

TO PLACE YOUR AD, DIAL FA 2-5161

Minimum Space 2 lines
Count 5 Words Per Agate Line
One-Day Rate Applies When Days Run Are Not Consecutive

Lines	Words	10 Days	7 Days	4 Days	1 Days	30 Days
2	6-10	4.40	3.22	2.08	.80	13.20
3	11-15	6.60	4.83	3.12	1.20	19.80
4	16-20	8.80	6.44	4.16	1.60	26.40
5	21-25	11.00	8.05	5.20	2.00	33.00
6	26-30	13.20	9.66	6.24	2.40	39.60
7	31-35	15.40	11.27	7.28	2.80	46.20
8	36-40	17.60	12.88	8.32	3.20	52.80
9	41-45	19.80	14.49	9.36	3.60	59.40
10	46-50	22.00	16.10	10.40	4.00	66.00
11	51-55	24.20	17.71	11.44	4.40	72.60
12	56-60	26.40	19.32	12.48	4.80	79.20
13	61-65	28.60	20.93	13.52	5.20	85.80
14	66-70	30.80	22.54	14.56	5.60	92.40

Card of Thanks, In Memoriams .... 3.00 per inch

10% CASH DISCOUNT

If placed at Want Ad counter and paid for at the time of placing the ad.

The NEWS-STAR—WORLD is responsible for only one incorrect insertion and then only to the extent of the cost of the ad. All ads may be cancelled at any time. Charge will be for the number of days ad appears.

NEWS-STAR—WORLD WANT AD DEPT.
Monroe, Louisiana
Dial FA 2-5161

ANNOUNCEMENTS

(7) Personals

INSURANCE for any purpose with DEPENDABILITY
BERT HATTEN
FA 3-8401 or FA 3-7566

RETIRED city teacher wishes to share her home with business woman. College area. References. FA 2-6495.

WAVE Goodbye to painful pincurls, visit Margaret's Beauty Shop, 1509 S. 4th.

FA 3-9245 REFERENCES
CARPET CLEANING
KEN'S CARPET CARE & SERVICE

WILL care for sick people day or night in home or hospitals. FA 2-4904.

THERE are people in need of your discarded clothes and household items. Call The Salvation Army, FA 5-1755, they will pick them up.

THE FABRIC MART
Yarns and Knitting Supplies
Needle Point & Crewel Embroidery

FOR lawn mowing call FA 3-1496, FA 2-5060 or FA 3-6210.

IF YOU DRINK that's your business; if you want to quit that's our business. Write us, secretary, Alcoholics Anonymous, P. O. Box 309, Monroe, La.

(8) Lost & Found

FOUND silver bracelet on DeSiard St. Inscription. Ph. FA 5-6202.

LOST: One Lineman's body belt and safety strap with tool pouches. FA 5-4657.

FOUND brown dog. Vicinity of 207 Jack McEnery. FA 3-8800.

LOST miniature collie. Calif. vac. tag. Near White's Ferry Rd., W.M. FA 5-6335.

LOST, 2 redbone deer hounds, Claiborn Community. FA 3-2741.

LOST lineman's climber. Vicinity of Southside. 325-6015.

FOUND, Bantam chicken. Vicinity Ouachita High. FA 5-8538.

FOUND bull dog. Black and white. Vicinity of Sterlington. Call P.A. 6-4556 and identify.

LOST MAN'S watch on Bayou DeSiard. Vicinity of college. 373-0113.

LOST small black beagle, brown and white markings. Vicinity of college area. Tatoo in right ear, P.M. FA 2-3016.

LOST: Male beagle-Slocum Rd. also male beagle vicinity Johnson Rd. Reward. FA 2-7522, FA 3-8072.

FREE "FOUND" ADS
As PUBLIC SERVICE OT ITS readers the NEWS-STAR — WORLD publishes Found classified ads up to 20 words for three days FREE if you find lost pets, keys, etc., call FA 2-5161 and Place a "Found" ad without cost to you. NOTE: This offer DOES NOT APPLY to lost ADS."

FOUND car keys, vicinity St. Francis Hospital. FA 5-1425.

FOUND truck wheel and tire on Old Columbia Rd. 325-3004.

AUTOMOTIVE

(9) Franchised Dealers

RENAULT - FIAT
SERVICE AND PARTS
A&B Foreign Cars & Parts
Service & parts for all foreign cars
2001 Roselawn Ave. Ph. 325-1731

HATTEN MOTORS
509 N. 2nd, Monroe FA 2-4436

TWIN CITY PONTIAC
Authorized Pontiac-Tempest Dealer
1909 Louisville Ave. FA 5-4652

(10) Automobiles For Sale

'61 CHEVROLET 2-dr., hardtop, standard. Radio, heater. FA 5-8077 after 5.

AIR conditioned 1956 Buick, $450. FA 2-1454.

BY OWNER '59 Ford Fairlane, very clean; extras; $695. FA 3-3955.

'61 VOLKSWAGEN. Clean $895.
Ouachita Motors
201 Pine FA 5-6431

1957 CHEVROLET, 2-Door Economical 6 cylinder with Straight Drive. Extra Clean $595.
HESTER MOTORS
701 Louisville Ave. Phone 322-6669

'56 CHEVROLET, 6 cylinder, automatic transmission. Radio. Heater. white tires. "Double Barrel Sharp". Nothing down. $36 mo. Can be financed. 323-9823

'63 OLDS "98" 4-dr. Holiday. 19,000 actual miles. Loaded! Real sharp and like new. $2495
MONROE AUTO SALES
1301 Louisville FA 3-0786

Clean Used Cars
HILL MOTORS
513 Louisville FA 3-4058

1964 GALAXIE "500", hard top, 2 door, 8 cylinder, sky lite blue, radio, heater, white wall tires. Just like new. 4,000 miles. Pay equity, take up notes or will trade for '55 or '56 Chevrolet. 323-3369.

AUTO BARGAINS

1964 Rambler Classic 770, 4 dr. V-8. Radio, heater, automatic transmission 8000 miles still under warranty. $2380, or responsible party may assume notes.

1963 Volkswagen Sunroof. $1495 or responsible party may assume notes.

1962 Ford Econoline Van. Clean, low mileage, 1 owner. $1295.

1962 Ford Fairlane, 4 dr. 6 cylinder. $1295.

1963 International Scout 80. 4 wheel drive. $1595.

Phone FA 5-6851

CLASSIFIED DISPLAY

"BUDDY" BANKS
New Car Salesman
At
Twin City Pontiac
Is Making Special Vacation Deals Now

For His friends and customers! Hurry on down to "Wide-Track" Town . . .

"Buddy" will trade your way on a new Pontiac for '64! Any down payment and terms your credit justifies. See or call "Buddy" at
1909 Louisville Ave. FA 5-4652

AUTOMOTIVE

(10) Automobiles For Sale

1950 OLDSMOBILE "88", 2 door. 325-3688.

BATTERIES
6 VOLT, $4.00 Exch. 12 volt, $6.00 Exch.
Southern Battery Sales
2640 DeSiard St. FA 3-1528

CHEVROLETS
'59 BEL Air 2-dr. V-8 $895.
'59 BEL Air 4-dr. V-8 $795.
'58 STANDARD 6 cylinder $595.
'56 2-dr. hardtop, V-8 $695.
'56 4-dr. hardtop, V-8 $595.
'55 V-8 standard shift $395.
'55 V-8 Wagon $295.
CO-OP MOTORS
3201-3212 Cypress, W.M. 387-0240

'61 OLDSMOBILE convertible. Excellent condition. One owner. $1595. Will trade. '57 Ford radio, heater, $295. Goza's Amoco Serv. 1910 No. 18th. 322-2410.

1955 CHEVROLET, 6 cyl. straight stick $295.
1956 FORD pickup $125.
Mid South Motor Co.
Winnsboro Rd. Ph. 387-1791

BY OWNER 1956 Buick Century station wagon, good condition. $350. 373-0228.

'63 FAIRLANE 4-door. Loaded $1795.
NICHOL'S
CARTOWN
Ft. of Louisville Bridge FA 5-0821

1962 G.M.C. 4,000 series with 5 yd. dump body, V-6 motor. A steal at $1750.
Scott Truck & Tractor
720 DeSiard St. FA 2-4432

FOR SALE
1960 MERCURY Station Wagon. One owner, "Loaded". All power and air. As is, $695. FA 5-0723.

'60 FORD Convertible, air, power $1195
'62 CHEVROLET, 4-Dr., 6 stand. $1495
'62 FORD Fairlane "500", air $1495.
'60 RAMBLER, 6 Standard, air $995.
HUTSON BROS.
PREFERRED USED CARS
301 Cypress, W.M. FA 5-1268

'57 FAIRLANE 500, V-8, automatic, perfect conditon. $495. 325-7546.

'54 CHEVROLET 2-Dr. Ht. Good motor, body, new tires. $375. FA 2-1372.

1956 PONTIAC 2 dr. hardtop. Clean A-1 condition. Nothing down. $22 mo. FA 5-8976.

AS LOW AS NO DOWN PAYMENT
SINCLAIR USED CARS
1612 South 2nd FA 3-3807

BY OWNER, recently married. 1964 olds F85, Cutlass Sports Coupe, V8, automatic. Best offer. 387-0317.

25 YRS. SALES & SERVICE
OLCOTT MOTORS, INC.
211 N. 2nd St. FA 2-3188

WAGONS ROLL
AT ANDERSON'S
'59 CHEVROLET 9 passenger wagon, 6 cylinder. $695.
'58 FORD 9 passenger wagon, V-8, automatic. $695.
'61 COMET Wagon $795.
'55 CHEVROLET Wagon $395.
'58 CHEVROLET Wagon. $395.
'58 VOLKSWAGEN WAGON. $395.
Anderson's
1318 DeSiard St. FA 3-6412

1951 CHEVROLET, runs good. Make offer. 373-1288

1961 CHEVROLET Corvair, radio, heater, straight shift. $550. FA 3-3192.

1 OWNER 1961 VOLKSWAGEN, exceptionally clean. $995. Can be seen at LONG HORN TRAILER PARK, W. M. First trailer on left.

'62 VOLKSWAGEN, $950. 373-0780

MODEL A, 1929 Coupe and 1931 Sedan restored, $695 each. Have old cars restored and un-restored. New and used parts for old cars. FA 3-8041.

BY OWNER, 1962 Volkswagen sedan. Excellent condition, $1,050. 323-2413.

BY OWNER, 1960 Chevrolet Impala, 2 dr. hardtop coupe. White with red interior. Automatic, heater, radio, air conditioned, white side wall, low mileage. Real clean. $1225. FA 3-5278.

BY OWNER, 1961 Chevrolet, 4 dr. low mileage, perfect condition. See at 1413 Oaklawn Dr. (Parkview Sub) or ph. FA 2-4131.

1960 VOLKSWAGEN, red, radio, heater, excellent, $890. FA 3-5612 after 6 p.m.

1958 Ford $295
1957 Olds $295
Stagg's Auto & Wrecking
900 Washington, W.M. FA 5-9051

1960 FORD, 2 door, radio, heater, white tires. Perfect. Terms can be arranged. See or Call N. E. Dodd, 1919 Cypress St., W.M. FA 3-4943.

CLASSIFIED DISPLAY

1962 G.M.C.
4,000 series with 5 yd. dump body, V-6 motor. A steal at
$1750.
SCOTT TRUCK & TRACTOR CO.
720 DeSiard St.
FA 2-4432

A. R. (Ray) REEVES

Joins JACKSON MOTORS as Salesman. Ray says Jackson Motors has a lot full of good clean used cars and invites all his friends and customers to see him for a REAL GOOD DEAL. SPECIAL . . .

'61 FORD
Ranch Wagon. Loaded including power and factory air conditioning. SHARP!
$1495.

JACKSON MOTORS
(NEW LOCATION, NEXT TO SEARS)
1401 Louisville Ave. FA 3-2294

AUTOMOTIVE

(10) Automobiles For Sale

WANTED
CLEAN USED CARS
Top Prices Paid
We buy only the BEST therefore We sell only the BEST
Griffin-Loftin
No. 2nd at Louisville
FA 3-8164

'54 CHEVROLET Bel-Air. Standard shift. Terms. FA 3-7188.

ONE owner, 1962 Ford Galaxie. Reasonable. FA 2-6050.

1961 CORVETTE (Modified) Goodies Yes. Street or strip. FA 2-4734.

1953 CHEVROLET, mechanical perfect, standard shift. $225. Terms. FA 5-2909.

1963 AMERICAN Rambler. 12,000 miles. Perfect, assume notes $56.81. FA 3-2912.

OWNER beautiful 1962 Monza Corvair, new tires, red color, 4 dr, 3 forward speeds, good shape. Guaranteed 26 mi. to gallon. A car that is mechanically perfect with 26,000 miles. Will get up and scoot. $2,500 new, sacrifice now $1,300. Terms, possible trade. FA 5-6727.

1956 CHEVROLET, good cond. Sale or trade. Will finance all. FA 3-1533.

1955 BUICK $100.
1955 FORD $100.
1956 CHEVROLET $175.
SQUARE DEAL MOTORS
1000 Winnsboro Rd. FA 3-9677

1957 CHEVROLET station wagon. One owner, good condition, $500. 325-2893.

IMPALA SS
BY original owner, '62. Roman red, red leather interior, V-8, standard shift, radio, air conditioned. Extra clean. $2195. Will consider trade. FA 3-2763.
FARMAR BROS. DODGE
SALES & SERVICE 310 Walnut St.

(11) Trucks for Sale

1956 CHEVROLET ½-ton pickup 6-cylinder. Extra clean. $795. Ph. FA 3-8683.

1956 FORD truck. State body, $295. 644-2489, Calhoun, La.

1949 CHEVROLET ½ ton pickup, $245. 373-1391.

Service Man's Special
'62 FORD pickup, tool boxes, pipe racks, radio, heater, new 6-ply tires. 611 Downey Lane.

1950 FORD ½ ton pick up. Clean, good tires, dependable. $245. FA 3-3121.

1953 GMC ½ ton pickup. Heavy duty rear bumper and boat rack, $300. 322-7953.

1954 CHEVROLET, 1½ ton truck. FA 5-3062.

1953 CHEVROLET, 1 ton. Equipped to pull house trailer, $350. FA 2-2853.

COMPLETE line of rear ends and transmissions for trucks.
Consolidated Auto Parts
White's Ferry Road, W.M. FA 5-1948

1960 GMC, model "4000", with 5 yd. dump bed. $1795.
ADAIR G.M.C.
3103 Louisville Ave. FA 3-4432

1959 FORD ½ ton pick up, 6 Cyl. Low mileage. $795.
TERRY'S
2628 DeSiard St. FA 3-3504

1962 CHEVROLET truck and camper for sale. FA 2-3211.

1955 FORD Heavy duty 1 ton with extended frame. Rebuilt throughout. First class condition, 8 ply tires on rear, steel frame. $895. Sell or trade. FA 2-4521 or FA 3-0977.

1959 GMC 2 ton winch truck, 19 ton Tulsa winch and gin poles. 4 forward, 2 speed also 2- 200 amp. Lincoln welders. All in perfect condition. 325-6947 or FA 5-1702.

POWERS Service Master Body fits ½ or ¾ ton trucks $75. FA 3-7684.

(12) Trailers, Mobile Homes

TRAVEL TRAILERS
Yellowstone-Mobile Scout other makes.
PERRY TRAILER SALES
Box 422 Cullen, La. Ph. 539-3051.

1956 STAR, 45 x 8. Air conditioned. $1950. Ph. TR 8-2567 Delhi.

CLASSIFIED DISPLAY

NEW 1964
STUDEBAKER

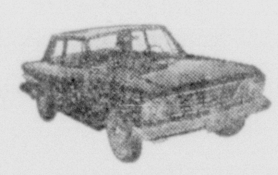

FOR ONLY
$1618
Full Price In Monroe Plus State Tax
- Standard Drive
- Heater
- Padded Dash
- Electric Wipers
- Oil Filter
- Air Cleaner

Studebaker
OF MONROE
4th & WASHINGTON

AUTOMOTIVE

(12) Trailers, Mobile Homes

1956 AMERICAN
35 X 8, 2 bedrooms. Real Nice $1750.
MILT'S MOBILE HOMES
5707 DeSiard Rd. 325-0370.

QUALITY NEW & USED TRAILERS
COBB TRAILER SALES
2916 Cypress St., W. Monroe, FA 2-1203

SPOT CASH
FOR your used Mobile Home
Milt's Mobile Homes
5707 DeSiard Rd. 325-0370

PROFITS LOW — VOLUME GREAT
"That's the Way We Operate"
JERRY'S MOBILE HOMES
1711 Louisville FA 5-8162

FOR SALE 18 ft. housetrailer. $300. Phone 281-1677, Bastrop, La.

SCHOOL bus camper. Fully furnished, sleeps 5. $600. Ph. FA 3-0221, FA 3-9248.

NEW & USED MOBILE HOMES.
CENTRAL Air Conditioning, Parts and Service For All Trailers.
FARR'S TRAILER MART
Open to 8 p.m. Nightly
2806 Cypress, W.M. Phone 323-2763

(13) Accessories, Tires, Parts

'62 6 CYLINDER Ford engine with 3,000 miles, 235 cubic inches. 325-8236.

PRECISION RECAPPING:
New wrap around treads for all cars.
DUKES TIRE CO.
1728 S. 8th Monroe Phone 387-0588

SEAT Covers, Tailored, Clear Plastics. All Model Cars. Values to $24.95. Cash and Carry $9.95. MASSEY'S INC. 116 Trenton, W.M. Phone 325-0462.

Complete LINE Parts All Cars
RITTER'S AUTO PARTS
1919 DeSiard Dial FA 2-6377

COMPLETE line parts for all make cars, and trucks. 64's and down. Motors, transmission, radios, etc.
NICHOLS WRECKING CO.
Hwy. 80 East, 2 miles Ph. 373-0352

TRACTOR TIRE REPAIRS
NEW & Used Tractor Tires
RAY'S TIRE SERVICE
1710 Cypress, W.M. 322-9443

NEW AND USED TIRES, ALL SIZES
MONROE TIRE EXCHANGE
2008 DeSiard FA 2-1808

(14) Auto—Truck Repairs

GEN. repairs, automatic trans. Anding's One Stop Serv. 1300 Cypress, W.M.

CLASSIFIED DISPLAY

ALLSTATE ENGINES
NO MONEY DOWN
On Sears Easy Payment Plan

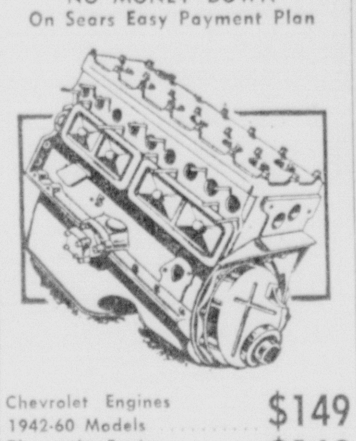

Chevrolet Engines 1942-60 Models	$149
Plymouth Engines 1951-56 Models	$169
Ford Engines 1949-53 Models	$179

Other Makes Available
Exchange Prices Only
SEARS, ROEBUCK
AND COMPANY
1501 Louisville FA 5-1441

WEEKEND SPECIAL

'62 FORD
Galaxie 500 4-door Sedan. Power and air. New tires. Solid white finish with beautiful red interior.
$1695

'61 CHEVROLET
Bel Air 4-door Sedan. V-8 automatic. Power steering and brakes, factory air and new tires. Two tone green finish.
$1595

'60 CHEVROLET
Impala 4-door hardtop. Beautiful black and white finish. Real sharp.
$1395

'63 CHEVROLET
Bel Air 4-door Sedan. Solid white finish. New shocks, factory air and power.
$1895

FRIDAY'S
USED CARS
501 Washington St. FA 5-1283

AUTOMOTIVE

(14) Auto—Truck Repairs

WINDSHIELDS installed while you wait.
DANNY FRANTOM GLASS
705 Trenton, W. M. FA 3-1374

A. S. OWENS WHEEL ALIGNMENT
309 Washington St. (In rear) FA 2-8721

BEFORE You Start That Vacation trip, see LARRY for brake Service, Tune-ups
LARRY'S AUTO SERVICE
312 North 5th St. FA 3-6547

LET SIMMONS Give Your Auto a New Look Good color selection.
SIMMONS BODY SHOP
3011 Louisville Ave. FA 5-4001

Mufflers, tail pipes, tune-ups . . . We service all. Don't neglect your car or life.
LASSITER'S GARAGE
706 Trenton, W.M. FA 3-2088

Riverside Auto Air Conditioners
Deluxe Unit - Installed, $274.95
No Money Down - 24 Mo. to Pay
MONTGOMERY WARD
No. 2nd & Washington Ph. 323-1953

Front End Alignment
$6.50
TWIN CITY TIRE & RECAPPING
Cor. 6th & Grammont St. FA 3-8177

AUTOMATIC TRANSMISSION HDQT.
PEEK'S AUTO SERVICE
1515 South Grand St. Ph. FA 2-5458

Heavy Duty Truck & Bus Service
Front & Rear Axle Correction
BROWN RADIATOR & FRAME SERVICE
3007 DeSiard Dial FA 3-1166

CLASSIFIED DISPLAY

1958 V-195
INTERNATIONAL
Motor overhauled, new recapped tires under 1959 CLEMENT 15 yd. trailer with new recapped rubber. This unit is ready to haul gravel.
SCOTT TRUCK & TRACTOR CO.
720 DeSiard St.
FA 2-4432

Thurman Coley
Joins
VAN-TROW-OLDS
SALES STAFF

Coley looks forward to serving you with two of the finest products in the automotive line, Oldsmobile and Cadillac at VAN-TROW-OLDS - CADILLAC, 1204 Louisville Ave., Phone FA 5-3806.

AUTOMOTIVE

(14) Auto—Truck Repairs

ENGINE RE-BUILDERS, DELTA AUTO PARTS, 2311 South Grand St. FA 3-3838.

ALERT AUTO SERVICE
Any make car or truck
Use our Budget Plan
FA 2-200, FA 5-0723

Wrecks A Specialty 24 Hr. Service
MITCHELL BODY SHOP
705 Washington FA 5-3153

EDWARDS & SONS GARAGE
Open 24 Hours Per Day
2206 Louisville FA 5-4071, FA 2-4077

TWIN CITY
TRANSMISSION SERVICE
205 North 5th St. Ph. 325-8632

CLASSIFIED DISPLAY

1957 PLYMOUTH
Belvedere 4-Door Sedan, V-8, automatic Transmission, Radio, Heater, white wall tires. 2-Tone black and white. One owner. LOW MILEAGE.
ONLY $545
HATTEN MOTORS
509 N. 2nd
FA 2-4150; FA 2-4436

CLASSIFIED DISPLAY

Volkswagen Trade-Ins

'64 Volkswagen Deluxe	$1645
'63 Volkswagen Deluxe	$1595
'62 Volkswagen Sedan	$1395
'61 Volkswagen Deluxe	$1195
'61 Buick Electra Hardtop	$1795
'60 Buick Invicta	$1395
'59 Studebaker 4-dr	$295
'59 Chevrolet 4-dr. wagon	$795
'53 Ford ½ ton pickup	$195
'52 Ford pickup	$145

Lee Edwards, Inc.
Authorized Volkswagen Dealer
2218 Louisville Ave. FA 5-4683

MORE CAR FOR YOUR MONEY

1962 VOLKSWAGEN. RADIO, HEATER. One You Would Be Proud To Own . . . ONLY $1395

1962 FORD Fairlane, 4 Door Sedan. Radio, Heater, Standard Transmission. SO NEW YOU CAN HARDLY CALL IT USED $1395

1962 CHEVROLET, Super Sport. Radio, Heater, Power Steering and Brakes. Factory Air. "It Runs Like a Clock, and is Good As New in Every Respect" "THE PRICE IS RIGHT TOO" $2195

1959 ElCAMINO. SPECIAL $995

MILLER'S
THE BEST IN USED CARS
600 - 604 CYPRESS, W.M. FA 3-4210 or 323-2234

TRADE 'N' TRAVEL at RYAN CHEVROLET

Sizzling "OK" Used Car Specials-This Weekend Only!

'64 IMPALA 4-door sedan. Silver blue and ivory 2-tone finish with blue interior. Factory air conditioned, power. 6,000 actual miles. Carries new car warranty . . . SAVE HUNDREDS!!

'64 CHEVELLE 2-door sedan. Ermine white finish, 6 cylinder, standard transmission. 3,000 actual miles. New car warranty $2195.

'64 CHEVROLET Biscayne 4-door sedan. Ermine white finish, 6 cylinder, standard transmission. 3,000 actual miles. New car warranty $2295.

'62 MERCURY COMET S-22 Sport coupe. Bucket seats, automatic transmission, radio, heater $1475.

'58 PLYMOUTH 4-door station wagon. V-8, automatic transmission, radio, heater, white tires. It's nice $795.

'55 CHEVROLET "210" 4-door sedan. V-8, automatic transmission, radio, heater, 2-tone blue and ivory finish $495.

'59 CHEVROLET Bel Air 2-door sedan. Original dark green finish, loaded with extras. Only $895.

'60 BISCAYNE 2-door sedan. 6 cylinder, automatic transmission, radio, heater, white tires. One owner $1045.

'63 CHEVROLET Bel Air 2-door sedan. V-8, powerglide. Beautiful metallic finish Only $1995.

SEVERAL OTHER "OK" COMMERCIAL UNITS IN STOCK

RYAN CHEVROLET SELLS FOR LESS!

FIRST IN SALES and SERVICE
RYAN
CORNER N. 2ND AND WASHINGTON
FA 2-8164
CHEVROLET
JERRY RYAN SAVES YOU MORE

CLASSIFIED DISPLAY

RIVERS FORD
Monroe West Monroe
A-1 USED CAR DIRECTORY

'63 FORD Country Squire	$2895
'63 GALAXIE Ford 500, XL model. Auto trans., radio, heater, air. Cond.	$2695
'63 FALCON Station Wagon Air conditioned	$1995
'63 GALAXIE 500, 2 dr. radio, heater	$1995
'62 GALAXIE Ford 500 8 cylinder, auto. trans., radio, heater, white side-walls.	$1595
'63 FORD Econoline Van Heater	$1495
'63 CHEVY II Heater, whitewall tires	$1495
'63 FALCON Futura 4 dr., radio, heater, white side walls	$1495
1963 & 64 Demonstrators, air conditioned, save dollars on these	
'61 OLDSMOBILE Dyn. 88 auto. trans., radio, heater, power steering	$1395
'61 PLYMOUTH Fury sports coupe hardtop auto. heater	$1195
'61 FORD Econo-line van real nice	$1195
'60 FORD 4 dr., automatic transmission, heater, air cond.	$995
'57 CHEVROLET pickup, heater	$795
'60 FORD Pickup, heater	$795
'59 FORD Pickup, heater	$795
'59 CHRYSLER Saratoga, 4 dr. air cond., power steering, real nice	$695
'60 PLYMOUTH 4 dr. sedan, real nice	$695
'57 DeSOTO Sedan, auto. trans., air cond.	$695
'57 CHEVROLET Bel Air 4 dr., Radio, heater, Real nice car	$695
'59 FORD pick-up heater	$695
'57 BUICK Super, 4 dr., automatic transmission, radio, heater	$595
'58 CHEVROLET Pickup, ready to go	$595
'61 FORD Econ-o-line pickup	$595
'59 FORD Custom 300 4-door, automatic transmission, heater, radio	$595
'55 CHEVROLET Pickup, heater, cattle rack	$495
'59 RAMBLER 4 dr., radio, heater	$395
'61 RENAULT radio, heater, whitewall tires	$395
'54 FORD Victoria auto. trans., Radio heater white sidewalls	$495
'54 BUICK 4 dr. real nice	$295

SEE AL CURTY (Home Phone FA 2-8917)
OR RED GLASCO (Home Phone FA 2-2673)
1201 Louisville Ave. Phone FA 2-2681
SEE "SPUD" SPURLOCK (Home Phone FA 5-1974)
900 Cypress, West Monroe Phone FA 5-8251

RIVERS FORD
Monroe West Monroe

JOHN FEEBACK
JOINS
Twin City Pontiac
AS
USED CAR MANAGER

We are pleased to announce the association of John with our firm. See John for a clean used car or truck
TWIN CITY PONTIAC
1909 Louisville Ave. FA 5-4652

CHRYSLER TRADE-INS

1962 FORD Fairlane 2-Door Sedan. 6 Cylinder, Straight Transmission. Radio, Heater, White wall tires. Beautiful red finish with matching red interior. ONLY $1095

1960 DESOTO Fireflyte 4-Dr. Sedan. Power Steering, and brakes. Radio, Heater, 2-Tone paint, white wall tires. Low mileage. One owner. ONLY $1045

1961 VALIANT, V-200 4-Door Sedan. Automatic, Air conditioning. Radio, heater, white tires, white finish with matching red interior. $965

1960 CHRYSLER NEW YORKER 4 Dr. sedan. Full power Factory Air. Radio, Heater, White Wall Tires. One Owner. Low Mileage. Original finish and interior. ONLY $1295

1962 PLYMOUTH Belvedere, 2-Door Hardtop. V8 Automatic. Power Steering and Brakes. Radio, Heater, 2-Tone Paint. White wall tires. One Owner. REAL SHARP. $1385

1961 VALIANT V-200 2-Door Hardtop. Automatic Transmission. Radio, Heater, Defroster. Light green finish. A REAL SHARP CAR $895

1958 DESOTO Fireflyte 4-Door Sedan. Full power all around. Factory Air, Radio, Heater, 2-Tone paint. White Tires. ONLY $895

1959 OLDS Super "88", 2-Door Hardtop. Full power, factory air. Radio, heater, white tires. 2-Tone paint. REAL SHARP $1195

SEE SALESMEN
- Jim Rigal
- George Dent
- Jim Williams
- Hal S. Headrick

HATTEN Motors INC.
Chrysler · Imperial · Plymouth · Valiant · Jeep
509 N. 2nd, Monroe FA 2-4150—FA 2-4436

POETS PREFER PONTIACS

Hurry on Down to "Wide Track Town!"

Wide track town is the place to go
To see the great PONTIAC G.T.O.
Grand Prix, Bonneville, Star Chief too
Catalina,-just to name a few
This is our Sales force Take Your pick
Buddy, John, Jim, Fred and Nick
This is our message to you
Do like us poets do
Come on down
To wide track town

NO SET DOWN PAYMENT
No Set Monthly Payment

Twin City PONTIAC Inc.
FA 5-4652
1909 LOUISVILLE · MONROE Louisiana

CLASSIFIED DISPLAY

'64 SCOUT
4 wheel drive, automatic locking Thor hubs. Beautiful red and white finish. This Scout has never been titled and just like new with only 7,000 miles. Save $$$ $1995.
STANDARD MOTORS
100 Louisville FA 5-5322

1958 BUICK
Super 4-Door, Automatic, Power Steering, air conditioning, radio, heater, white wall tires. 2-Tone baby blue and white. Like new.
$685
HATTEN MOTORS
509 N. 2nd
FA 2-4150; FA 2-4436

AUTOMOTIVE

(14) Auto—Truck Repairs

$6.50 Front End Alignment
TWIN CITY TIRE & RECAPPING
Cor. 6th & Grammont
FA 3-8177

CLASSIFIED DISPLAY

SPECIAL
'62 Corvair
4-door standard shift, heater and good tires. Light green finish.
$795
SCOGIN Motor Co.
N. 3rd & Washington
Ph. FA 3-1334
J. H. (Slim) Scogin Owner

Is Your Car . . .
SMOKING too much?
DRINKING too much?
LOAFING too much?
ALL YOU NEED IS A REBUILT MOTOR INSTALLED IN YOUR CAR!
AS LOW AS $129.50 Plus Installation
REBUILT AUTOMATIC TRANSMISSIONS As Low As $99.50 Plus Installation
TRANSMISSION OVERHAUL Only $27.50 Labor, Plus Parts
EDWARDS & SONS GARAGE
2206 Louisville OPEN 24 HRS. PER DAY FA 2-4077

PICKUP SPECIALS
FISHING SPECIAL
1954 INTERNATIONAL ½ ton Pickup. As is $195
1958 FORD ½ ton pickup. Excellent condition $795
1957 FORD Ranchero. Real sharp $695
1955 G.M.C. ½ ton Pickup with utility body. Ideal for plumbers and electricions $795
HEAVY DUTY TRUCKS
FARMERS SPECIAL
1952 FORD 1½ ton $595
1960 G.M.C. 550 Series. 5 speed transmission, 4 speed auxiliary, pulling tandem with 12 yard gravel body. Good rubber. Low mileage and extra nice. $5750
1956 G.M.C. Model 370. Extra long wheel base. Brand new engine, 2 speed axle and ground grip tires $1395
1960 G.M.C. Model 4000. Cab and Chassis. 2 speed axle $1495
(2) 1954 750 FORDS. Cab and Chassis. Ideal farm truck with 14 - 16 ft. body. $795
1960 G.M.C. Model 4000. Equipped with 5 yard dump bed $1795
1961 RAMBLER Station Wagon. 6 cylinder with overdrive, heater and new tires. One owner. Nice $895
(1) D-630 DIESELS. Completely reconditioned from bumper to bumper.
New Midwest Grain Bodies. 13'6-15'6, All Metal
"We Don't Sell All The Trucks . . Just The Best Ones"
ADAIR G.M.C.
3103 Louisville Ave. FA 3-4432

Put your EXTRAS on your car NOT on your financing . . .
Save Money With A
CENTRAL BANK NEW CAR LOAN
Compare financing plans as carefully as you do new car values. Then see us for the money you'll need. Prompt service, no "hidden charges." Insurance from your favorite agent may be included in the loan. Apply at one of the seven Central Banks nearest you!
FULL SERVICE BANK
CENTRAL Savings & Trust BANK
MONROE—WEST MONROE, LA.
Member Federal Deposit Insurance Corporation and Federal Reserve System

AUTOMOTIVE

(16) Motorcycles & Bicycles

1961 BSA, 650 CC, Super Rocket, good shape. $550. FA 2-0587.

'63 HARLEY-DAVIDSON 74, $200 cash, take up notes. FA 2-1793 or FA 5-6061.

(17) Wanted—Automotive

Wanted to buy — Old Model Cars
C & M MOTORS
112 Powell Ave. FA 3-9423

BUSINESS DIRECTORY

(18) Business Services

For Printing Delivered On Time
FRANKLIN PRINTERS
117 Hall, Monroe FA 2-7164

Snapp's Upholstery
228 Pargoud Dr Dial FA 2-1828

For Better Printing & Lithography See
Monroe Printing Co.
3217 Louisville Ave. FA 3-8103

(19) Professional Services

BIBLES and books rebound. Book Binding Shop, 405 Travis, W.M. FA 2-8435.

FREE STORAGE
SAVE crowded closet space. Pay cleaning and valuation charges only - NEXT FALL.
UNIQUE CLEANERS & LAUNDRY
401 Cypress, West Monroe.
For Pick-up on Storage Orders Only Call FA 2-1318

(20) Repairs

SERVICE in the home on machines. $3.75. FA 3-7851 Singer Sewing Center.

(21) Appliance Repairs

COMPLETE major appliance repairs. Fast dependable service by factory trained personnel. All work guaranteed. Complete stock G. E. parts. Call FA 5-0880.

(22) Painting, Papering, Dec.

BEST painting and paper hanging. Joe Wilkins, 325-0993.

EXCELLENT painting, papering and sheet rock finishing. Free estimates. 387-0816.

PAINTING, paper hanging. Insured, work guaranteed. Dallas Dumas, 387-1987.

REPAIRS, painting, papering, sheetrock, finishing, insured. FA 2-3937, FA 2-5918.

WE Specialize in painting and Redecorating. Only first class material used. All work fully guaranteed. Free Estimate day or nite. Harold Smith, FA 5-0228.

LET AN EXPERT DO YOUR Painting, Papering, Decorating
Frank Walton, 373-0742

EMPLOYMENT

(27) Help Wanted, Female

NEED MONEY
TO OUTFIT children for school? Pleasant work in your own neighborhood 3 or 4 hours a day can mean an excellent income. No experience necessary. Write P. O. Box 755, W.M. or call FA 5-6885.

BAR Maid and cocktail waitresses needed. Apply in person, Copa Lounge.

WHITE housekeeper to live in. 5208 DeSiard. FA 3-7315.

BASTROP BOOKKEEPER
EXPERIENCED bookkeeper to work under general supervision of an accountant. Age 25 to 45, active and fast. Only good workers need apply. Top salary, working conditions and benefits. Apply Box 144 News-Star—World.

WANTED, reliable white or colored baby sitter in my home in W. M. 8 hrs. per day. 325-0571.

NICE friendly waitress for bar work. No experience necessary. Age 18 to 35. FA 2-9411.

EXCELLENT opportunity if you wear cosmetics and have a pleasing personality Luzier cosmetics offers you a splendid earning opportunity. FA 2-7313.

COUPLE in W.M. want dependable experienced maid. One day. Good pay. Furnish own transportation. Ph. FA 3-5834 after 5 p.m. and weekends.

CLASSIFIED DISPLAY

1962 WILLYS JEEP
4 Wheel Drive. Heater, Defroster. New full canvas top. New paint. Mud grip tires. READY TO GO.
$1195
HATTEN MOTORS
509 N. 2nd
FA 2-4150; FA 2-4436

1953 R-185 INTERNATIONAL
Good 6 cylinder engine. A real nice truck.
$750.
SCOTT TRUCK & TRACTOR CO.
720 DeSiard St.
FA 2-4432

WANT-AD WONDERS Trade Mark

Retired Mail Carrier Uses Want Ad To Thank People On His Route

After 42 years of delivering mail out of the small town of Ben Wheeler, Texas, Percy Blackwell retired. But he didn't forget the people on his route — and they won't forget him either. Mr. Blackwell ran this ad in the Canton, Texas Herald Classified section.

"It seemed best that I retire. I say thanks for the many kind things you did for me . . . I did all that I could for you while I could. Percy Blackwell, one time your mail carrier."

$5 to first sender of each true newspaper Classified Advertising result story we accept. Howard Parish Associates, 1345 East 10th Ave., Hialeah, Fla.

EMPLOYMENT

(27) Help Wanted, Female

General Credit Clerk
BRANCH OFFICE
of an automobile financing subsidiary of a major manufacturer has opening for experienced credit clerk with automotive finance discounting experience and typing ability. Shorthand extremely helpful, but not required.
Send complete resume of education, experience and salary requirements to:
BOX 454
Monroe Morning World
Monroe News Star
"An Equal Employment Opportunity Employer"

(28) Help Wanted, Male

EXPERIENCED CARPENTERS
$3 Per Hour
Apply 3911 Quiggles Monroe
Phone 325-4473

BARBER WANTED. Will sell interest in shop. Must qualify. 3 chairs. Excellent business. Apply in person or call 293. Home Ph. 387 Tallulah, La.

CHRISTIAN MAN needed. Full or part-time — life time security. Experience Sunday School, ministry helpful. Can earn $100 weekly and up. No competition. Write John Rudin, Co., 22 West Madison St., Chicago 2, Ill.

MAN with car, good opportunity in sales field if willing to work. 74 Charmingdale 8 A.M. only.

FIELD MANAGER WANTED
TO travel part of this state. Excellent management position for married man 28 to 40 years of age, with successful route work background. We furnish car, plus all expenses. You get salary, bonus and zone override. See Mr. C. L. Chalfant, Holiday Inn Motel at Monroe, June 22 — 5 to 7 P.M.

"INDEPENDENT oil field service man or company wanted as agent of the fastest growing oil field chemical company in the south — no previous experience necessary — our chemicals (demulsifiers, paraffin, scale) and sales-service techniques are unique. Box 2487, Lafayette, Louisiana."

WANTED 1 good mechanic. No parts changer. Apply 2612 Cypress, W.M.
WESTSIDE CONOCO

SEISMOGRAPH SURVEYORS
DRILLERS — OPERATORS
for work in Ohio and New York contact EXPLORATION SURVEYS INC., 5615 Daniels Ave., Dallas, Texas.

WANTED
POTDEVIN and Davis grocery sack machine adjuster. Top pay. Benefits. Well established company. Call collect, ask for Mr. Matthews 424-2212 Jackson, Tennessee.

TEEN AGE BOY
with bicycle for News-Star—World Route
SOUTHSIDE OF WEST MONROE
Call FA 5-0154, Cleo Yeates

WANTED Printer - Slotter operator for corrugated sheets in Fort Worth, Texas. Permanent employment, age open. Diamond Corrugated Box Co. Call Walnut 46121 or write to 5050 Rector Ave. Forth Worth, Texas.

EDITOR
FOR prize winning weekly newspaper, THE FRANKLIN SUN. Contact M. L. Womble, Winnsboro, La. Ph. 435-4164 or 435-4521.

HIGH SCHOOL GRADS - COLLEGE STUDENTS. Earn money over the summer by selling a produce everyone needs and uses. Commission selling with special low prices to help you sell. Can even become full time vocation to right parties. Write Box 5216, New Orleans, La. 70115.

(29) Help Wtd., Male/Female

COLORED wood presser. Top wages. Apply 411 Haymes St. W.M.

UNUSUAL opportunity for 2 aggressive salesmen between ages 21 to 50. Qualified leads furnished. Must own transportation. Possibilities for advancement. Call FA 3-9369 before 10 A.M. for ap pointment.

WANTED male or female experienced carhops. No phone calls. Apply Acme A & W Root Beer, Louisville Ave.

HERITAGE
PERSONNEL SERVICE
FEMALES
EXECUTIVE SECRETARY.
Start $325. UP.
BOOKKEEPER
Mature, $250. UP.
MEDICAL ASSISTANT
Immediately
TEMPORARY MEDICAL ASSISTANT
Sales—traveling—top pay
STENOGRAPHER
Need August 3rd. Start $225-$260.
FULL TIME ALTERATION LADY
SECRETARY
Start $275 — $325.
TYPIST
2 needed now
MALE
MANAGEMENT TRAINEES.
National Restaurant firm. High school education. 22 to 35 yrs.
FURNITURE SALESMAN.
Retail.
ASSISTANT MANAGER
Northeast La. town. Retail furniture $350 to $500 Mim.
TERRITORY REPRESENTATIVE
National auto parts company. High school education. Sales experience parts background preferred. 22 to 29 yrs.
WHOLESALE TIRE SALESMAN
Exp. Major corporation. New protected territory. Travel and auto expense and $6000 draw against commission. $10,000-$18,000 potential.
CIVIL ENGINEERS
Major construction. Major Corp. $600 - $850.
CIVIL ENGINEER
Mississippi Sub. development. $600-$700.
PETROLEUM EINGINEER
Mississippi. $600-$700.
PETROLEUM ENGINEER
North La. 1 to 5 years exp. $600.
MULTI-WALL BAG SALES REPRESENTATIVE.
24 to 40 yrs. High school education. Previous bag sales experience. Southern states territory. Car and expenses furnished. $600 - $650. start.
MECHANICAL ENGINEER.
Central La.
PHARMISTS,
Alabama. $600-$800.
PHARMISTS
Central Texas. $600-$800.
MEDICAL TECHNICIAN
Northeast La.
TAX ACCOUNTANT
B.S. Accounting. 3-4 yrs. with experience with tax problems.
TERRITORY SALESMAN
National food company .
CHEMISTS
National Corp.
CONSTRUCTION ACCOUNTANT
B.S. Degree. exp. in major construction or accounting. Permanent position. Fee paid. $10,000 to $12,000.
MAJOR CONSTRUCTION APPRAISER
National Corp. permanent position. $10,000-$12,000. Package paid.
INDUSTRIAL ENGINEERS
$500-$900. Depending on experience. Also opening for graduates. $600. National Corp.
APPLY IN PERSON
CONFIDENTIAL COAST TO COAST
Multi-listing, Recruiting and Placement Service for Qualified Personnel.
All Interviews Strictly Confidential
1205 North 18th Street.

EMPLOYMENT

(29) Help Wtd., Male/Female

HERITAGE EMPLOYMENT
Leading Coast to Coast Service
1205 North 18th Street

SALESPERSON wanted full or part time. Apply 1304 McGuire after 9 PM.

EVENINGS and Saturdays, to deliver Fuller Brush products. 322-1651.

TWIN CITIES newest real estate firm would like to interview experienced real estate sales people, full or part time. Write P.O. Box 2872, Monroe.

(30) Salesmen—Agents Wtd.

WANTED. Man to call on filling stations. Long needed invention. Full or part time. Huge profits. Write Cyclo Mgf., 3816 Dahlia, Dept. 156, Denver, Colo.

Permanent Connection
FOR experienced salesman over 40 with late model car to headquarter Monroe, to sell long life lighting equipment. Full time. Commissions and Bonuses. Protected territory. Write Box 453, News-Star—World.

WANTED AT ONCE. Rawleigh Dealer in part Monroe or Caldwell Par. See or write Robert L. Kilpatrick, P. O. Box 512, West Monroe or write Rawleigh, LAE 120 3, Memphis, Tenn.

SELL ADVERTISING BOOK MATCHES
WRITE us! We put you in business by RETURN MAIL, handling complete line Ad Book Matches in demand by every business! New line now ready PLUS UNION Label Political Matches! Everything furnished FREE! Top Commissions daily! SUPERIOR MATCH, 7504 S. Greenwood Ave., Chicago 19, Ill.

BOOK MEN
ORGANIZER
THE Grollier Society need aggressive man to organize a crew in and around Monroe. We have many national leads that need working very badly. Top commission and over rite to the right man.
FOR personal interview, Call:, Bryant Green, Holiday Inn Motel, El Dorado, Ark. after 9 AM, Tues. and Wed.

College Students And Teachers
NEED a job? Opportunity to earn $75 per week or better while learning our business. Experienced men are earning $150 to $250 per week. Write P.O. Box 2813 or apply 1023 North 6th St., Monroe, Louisiana.

SALESMEN
NEED a good salesman to work colored routes, leads furnished. With a future limited only by your own imagination. Write Box 147 c-o News-Star—World giving phone number.

Men Wanted for Saleswork
Write P.O. Box 4386
MONROE, LA.

TOP-RATED INSURANCE COMPANY
Has position open for ordinary and industrial Regional Director, General agent and agents in Monroe area.
Exceptional plans, contracts, commissions. No debit to collect, no debit to keep . . .
Write P. O. Box 4324, Shreveport, La.

(31) Work Wanted, Female

SECRETARY desires employment. 15 yrs. exp. Write P. O. Box 267, Monroe, La.

(28) Help Wanted, Male

EMPLOYMENT

(32) Work Wanted, Male

NEAT quick carpenter work guaranteed. Reasonable Phone FA 3-9489.

FINANCIAL

(33) Business Opportunities

CAFE for sale. Cash, Very reasonable. Ph. FA 5-3646.

WILL buy entire stocks or closeout lots dry goods, shoes, furniture, hardware, etc. L. S. BRYANT, P. O. Box 111, Winnsboro, La. Ph. 435-4386.

DRUG store in Central La. Large Suburban Area. Only store in immediate trade area. Population 18,000. Reason for selling other business interests. Reply Box 4287, Alex., La.

FOR SALE: Three Drug Stores, Two in N. E. Texas and one in N. E. Louisiana. For details Write Box No. 452 in care News-Star—World.

CITIES SERVICE station for lease. 3 bays, 2 lifts, canopy. Paid training program. 8000 DeSiard. Ph. 387-1881.

FOR RENT major oil company 3-bay service station. Has going business, will be available July 1. Extra bay for extra service or other uses. FA 2-7176.

SMALL GROCERY store, house adjoining. Both air conditioned, good location, established business. Priced reasonable for quick sale. Reason for selling, other interest. W. M. Write to Box 146 News-Star—World.

SMALL INVESTMENT
WITH THIS investment you can make more money than you ever heard of before. Investment will pay off one-hundred fold. Seems impossible but true. Call 387-1890.

FOR sale or rent. Garage building. 413 Washington St. Extra parking lot. Groves Browne. FA 2-8053.

WHY DELAY
INVESTIGATE TODAY
WHITE AUTO STORE FRANCHISE
*Own your business with the protection of a large chain organization behind you.
*We guide you on the road to success, experience not necessary.
*Most merchandise nationally advertised, you will be competitive in your prices.
*A proven program of success, we have over 350 dealers now in operation.
*Towns available in Alabama, Colorado, Florida, Georgia, Louisiana, Mississippi, New Mexico, Tennessee, Texas, Arkansas, South Carolina, and North Carolina.
*We would like the opportunity to send you one of our free brochures at no obligation.
Lawrence Holub
WHITE'S AUTO STORES
P. O. Box 5508
Jackson 8, Mississippi
Telephone: 939-4221

(34) Money to Loan

ATTENTION
Business and Professional Women
LUNCH HOUR LOANS
Phone 325-0465, Your Money Will Be Ready To Pick Up On Your Lunch hour!
$50. to $1,000 or more
Terms To Fit ANY Budget
FRIENDLY FINANCE SERVICE
Home Owned
Local Management
Office Hours 8:30 to 5
Monday through Friday.
AFTER HOURS BY APPOINTMENT
Ouachita Bank Building, J. C. "MOSE" Loftin or R. P. Moore Ph. 325-0465.
EASTGATE SHOPPING CENTER, Herbert Breard, FA 5-2314.

STAR LOAN SERVICE
Loy W. Scarbrough - Owner
245 South Grand Ph. 325-0452

Signature Loan
$25 TO $2,000
Arranged By Phone
Convenient Monthly Payments

24 Month Plan		30 Month Plan	
You Get	Mo. Pymt.	You Get	Mo. Pymt.
$80.00	$5	$1028	$47
$358.59	$20	$1339	$61
$634.43	$35	$1628	$74
$983.82	$54	$1961	$89

ABOVE PAYMENTS INCLUDES ALL CHARGES.
DIAL FINANCE CO.
225 Grammont FA 3-0586

(28) Help Wanted, Male

ELECTRIC LINEMEN TRAINEES
Openings for young men, age 20 to 25; Height 5 ft. 9½ in. or taller; Weight 150 lbs. or more. Must have High School education. Call or write:
Don Jacks
W. S. Young Construction Co.
Ruston, La. Ph. 255-3325

(30) Salesmen—Agents Wtd. (30) Salesmen—Agents Wtd.

WANTED
MEN to fill permanent employment positions with United Bilt Homes, Inc. Several openings available with this stable growing company. United Bilt Homes District Manager will be interviewing applicants on June 22 and 23. For these immediate openings Phone FA 5-6338 for appointment. Salary and Bonus arrangements with family medical and life insurance benefits are the most rewarding offered in the building industry. Sales experience helpful but not necessary. Ages 21 to 40 could qualify. Letters of recommendation will be required.

SALESMEN WANTED
To represent an expanding construction company in marketing high-quality homes in your choice of locations throughout 16 states. Excellent pay while training followed by high commission-bonus arrangement. Position requires ambition, intelligence and a high degree of personal integrity, plus the ability to supervise your own efforts and the efforts of others. Career potential in sales, managements, construction, finance. Call or write MODERN HOMES CONST. 3601 DeSiard St., Monroe, La., FA 2-1601 for an interview.

FINANCIAL

(34) Money to Loan

QUICK AND EASY LOANS AT
EASY FINANCE CO.
110 Catalpa St. FA 5-3831

A-2nd Mortgage Co.
Quick Service — Good Deals 325-4624

VACATION CASH
$50-$1000
"Terms To Suit You"
3 Loan Officers To Serve You
Rogers - Lassiter - Tolbert
WHITE SYSTEM
137 No. 2nd St. FA 2-7661

FULL SERVICE LOANS On
* 30-60-90 Day Notes
* Furniture and Automobile
* Second Mortgage Real Estate
See Harry Cooper
DOMESTIC FINANCE
109 No. 2nd St. FA 5-4355

Need cash today? See Mark Whitfield
KING FINANCE CO.
204 Jackson, across from P.O. FA 5-3146

GET Out From Under All Those Installments Pay 'em off with a Low cost loan from
A. T. WHITE
DISCOUNT CENTER, INC.
124 South Grand FA 5-7571

Need Vacation Cash? Call Prince
Sales Financing Of W.M.
234 Trenton St. W.M. Ph. 325-3846

LOANS
* Auto and Pickup
* Furniture
* Real Estate
—Payments Reduced
Loans on Furniture, Autos, Pickups
$50 and Up
Loans on Real Estate—$325 & Up
YOU are always welcome. Come in to see us with your money problems. Ask for
L. L. Prewitt
or
J. Leon Dennis
Dennis Finance Co., Inc.
North Third & Arkansas
DIAL FA 5-2367

Auto-Personal-Furniture Loans
GULFCO FINANCE CO.
309 Natchitoches, W.M. FA 5-4626

FARM LOANS
Through Federal Land Bank
Low interest rate, long terms
Ouachita, Morehouse, Union and Caldwell Federal Land Bank Assn.
See A. C. Ransom, Manager
705 North 2nd Ph. FA 2-0940

PLAN A GOOD VACATION THIS YEAR
West Monroe Finance Co.
521 Trenton, W.M. FA 2-5176

EXTRA Cash for Summertime trips!
Sales Financing Of Monroe
611 No. 4th St. Ph. 325-0432

SCHOOLS - INSTRUCTION

(35) Instruction Classes

HIGH SCHOOL AT HOME
IN SPARE time. New texts furnished. Diplomas awarded. Low monthly payments. For free booklet write
AMERICAN SCHOOL
Box 474, Shreveport, La.

WRITE for free brochure on Beauty Culture. White only.
CLOYD'S BEAUTY SCHOOL
603 Natchitoches, W.M. La. FA 2-5314

(36) Private Instruction

WILL tutor Speech and English in my home. Lakeshore-FULLER. 373-0542.

WILL DO tutoring in my home. English and social studies. FA 3-8331.

LIVESTOCK

(39) Dogs, Cats, Pets

5 FOX Terrier Puppies. 325-4028

CHINCHILLAS: free information. Nat'l Breeder Ass'n, Mrs. M. E. Craven, Rt. 2, Box 317, Bastrop.

PEKINGESE puppies, 7 weeks. AKC Reg. Wormed, shots. $40. 396-2550.

REG. black Doberman Pinscher pups. Sire-blue. Dam-red. FA 5-3268, FA 2-1367.

SACRIFICE Australian Terriers. AKC Reg. Call 322-8860.

AKC Registered Boxer puppies. 396-2226

FATHERS Day June 21st. Give a nice hunting horn, $5.50 to $10. Regular or reed mouth piece. CAPERS HORN SHOP, Hwy. 80, W.M. 322-9356.

EVERYTHING for your dog, cat or tropical fish. Poodle grooming by appointment. HORTMAN'S 1200 Cypress, W.M.

STUD SERVICE. Registered solid white toy poodle. Ph. FA 3-1679

AKC Reg. Chihuahua puppies. 2 males, 1 female. FA 2-4324.

LARGE type Beagle puppies. $10 each. FA 2-4564.

1 AKC female pup, $35. 1 Longworth male pup, $50. 1 RinTinTin male pup, $100. We buy litter registered puppies. We can sell 'em. 816 Crosley, W.M.

REGISTERED AKC German Shepherd puppies, white and black and tan. FA 2-8007.

REGISTERED Beagle puppy, 10 Mo. old, wormed and shots. 325-1940.

FOR SALE black pedigreed poodle puppies $100 each. FA 3-6439.

THOROUGHBRED English Shepherd puppies. Female, $10. FA 5-3950.

DACHSHUND puppies, 8 weeks old, registered, wormed. FA 3-9982.

BEAUTIFUL heavy coated registered poodle puppies, 2 black, 2 silver. Mother Champion sired. 323-4643.

BEAUTIFUL AKC poodle puppies reasonable. Kimbrell's Kennels Rt. 2 Box 529 Pineville, La. Phone 486-3705.

FOR SALE registered white Toy Poodles. Call 387-0613.

(40) Cattle, Livestock

LARGE saddle horse. $100. FA 5-3218.

SEVERAL registered quarter mares and colts. 1 registered quarter stud, 6 years old, good breeder with colts to show. Phone FA 2-2681 or 325-6212 McCaskill Rt. 2, Box 211, Monroe, La.

PART Arabian Philly, $135. 1 Black and white spotted Philly, 3 yrs., $135. both gentle and broke to ride. FA 5-9769.

(42)—Articles for Sale

LIVESTOCK

(40) Cattle, Livestock

APPALOOSA Gelding, 3 yrs. old, saddle, bridle, blanket $300. 396-2515.

HORSE, bridle and saddle for $125. Ph. 373-0538.

MERCHANDISE

(42) Articles for Sale

ANTIS ADVERTISING SPECIALTIES
For Gifts and Commerical Purposes

DAY'S FURNITURE SHOP. Upholstering, Repairing, Refinishing. FA 3-4959.

STORE and Office Fixtures. Cash register, safe, desk, window fixtures, tables, sewing machine and Misc. items.
THE FAIR STORE
512 DeSiard St. FA 2-5957

2 TWIN BEDS, mattresses and box springs, $50 for both. FA 3-3317.

WEDDING gown, size 12. NO 5-2347

TOWLE "Old Master" Sterling flatware, some never used; Royal manual typewrite, $40, Ph. 325-7578.

MARKET soon, must move furniture. No fair price refused. Brennan Utilities.

.32 COLT automatic, in fine shape, $38. Ph. FA 2-8331.

DOMESTIC & Commercial air condition. Expert Service. Free estimates. Also good used units. Licensed. 323-0956.
WHITE'S AIR CONTROL

OUT OF BUSINESS SALE. Meat grinder, scales, cash Register, candy case, shelving and miscellaneous items. See at 1109 Cypress, W.M. Block's Grocery.

100 MISC. chairs, $1.00 each. Hurry. Brennan Utilities.

1 Gal. Ice Jugs $1.59
U.S. SURPLUS TRADING CO.
1200 Cypress, W.M. Hwy 80, open til 9 Fri.

VISIT us . . . at Colbert Hardware
401 Natchitoches, W.M. FA 2-4114
WE invite your inspection of our refinishing & restoring antiques, plus building custom cabinets.

CLOTHES Line Poles; Barbecue Barrels; KELLY'S WELDING. FA 2-2953.

Noritake and Johnson Bros. China
IN OPEN STOCK
DURRETT'S INC.
300 Trenton St. W.M. Phone FA 3-5451

(1) USED Bendix Washer $19.95
GOODYEAR, W.M.
313 Trenton, W.M. FA 5-1461

GARBAGE barrels, $3.50-up. Delivered. FA 3-1496, FA 2-5060, FA 3-6210.

McCULLOCH
COMPLETE Line Chain Saws & Outboards Parts and Factory authorized Service
Jordan's Saw & Marine Co.
709 Trenton, W.M. Phone 387-0443

RE-UPHOLSTERY
By Factory Trained Experts
Free Estimates - Financing Available
EMBRY FURNITURE & UPH. CO.
1210 South Second FA 5-6723

PIONEER Chain Saws; Sales & Service
WEST MONROE SAW CO.
106 Smith, W.M. Phone FA 5-7194

ARA AUTO air conditioner, 6 mos. old. $125. Ph. CH 9-3332, Eros, La.

Air Condition Special!
Cool A Large Room
Plug In, 110 Volt Unit 5,800 BTU
$119.95—Easy Terms
Tom Peters
DISCOUNT CO.
2202 Cypress St., W.M. FA 3-5819

Ornamental Iron Columns
REPPOND IRON WORKS
603 North 18th FA 2-6097

MATHES Central air conditioning. 30,000 BTU. Added to present central heating. Cools up to 1500 Sq. Ft. $575 Installed! plus wiring and insulation. Other models slightly higher. Free est.
LANE-MAY, FA 5-4557

CREOSOTE Post — Peerless Water Pumps Royal Feed & Seed, 812 DeSiard St.

RAILROAD Salvage, Frigidaire electric range; (1) Tappan Gas Range. Hooks, 101 N. 4th W.M.

MATHES
Air Conditioners
STAR
Hardware & Furniture
514 DeSiard FA 3-1664

Good Selection New And Used
AIR CONDITION UNITS
½ ton to 1 ton - $100 Up
Good used 15 ton commercial unit
CHEEKS ELECTRIC
Crosley at N. 11th, W.M. FA 3-9424

CASE tractor. Good condition. $300. 9x12 umbrella tent, used once, $55. Swartz Rd. H. M. Duff, Ph. 373-0983.

HAILE'S Hardware
Kelvinator appliances and air conditioners; Lawn Boy mowers, Johnson Motors. We finance.
818 Jonesboro Rd. W.M. FA 2-0465

POULAN Chain Saws; Sales & Service
WEST MONROE SAW CO.
106 Smith, W.M. Phone FA 5-7194

VACUUM CLEANER REPAIR. We repair any make — Hoover, Compact, Kirby, replacement parts for all makes. KIRBY CENTER, FA 3-1056.

LAWN MOWERS
In-the-crate savings! Terms.
FIRESTONE STORE
N. 3rd & Washington FA 2-7196

ALLIED FENCE CO.
CARPORTS, Awnings, Swimming Pools
1416 Sterlington Road FA 3-8838

41 INCH "Radiant" movie screen. Like new. Call 396-2690.

NOW you can beautify and insulate your ceiling with THERMO-CEILING Tile. Easy to install. 414 Walnut, Monroe, HARGUS INSULATION, FA 5-1415

2 PIECE living room suite. $59.95. Bargain Land Furniture. 2208 Cypress, W.M. Ph. 387-0157.

SLIGHTLY Used, 80 gal. electric glass lined hot water tank, 6 mo. 10 yr. guarantee. $65. 373-0127.

MARBLE top dressers 20 per cent off - 1 week only. Early Plantation desk; Large selection brass, copper, etc. JimBee Antiques, 900 No. 2nd.

GOOD USED 2, 3, 5, 7½ Ton air conditioning units at good prices.
GREGG'S INC., FA 3-8518

READ THIS a terrific buy! Solid Hounduras mahogany bedroom suite by Hungerford — poster bed, triffle dresser, large chest, commode, plate glass on dresser. $195 for it all. Brennan Utilities.

Power Mower Service - Low Cost
Fitch Small Engine Serv.
604 Bres. Work guranteed. FA 2-4479

—OUT OF PAWN—
USED T. V.'s; Large Commercial Floor Polishers; Bowling Balls; Round hole Gibson Guitar; Gretch electric guitars.
"North Louisiana's largest selection of used Guns"
HUNT & WHITAKER
110 Hall FA 3-2781

32 PC. set dishes FREE with 5, 7 or 9 pc. dinette set. $49.95 up. Joe & Bill Furn., 501 DeSiard, D. & E. Furn., 341 DeSiard, 321 Trenton W.M.

TWO 1½ ton fully automatic window units. Excellent condition, both for $250. Days call FA 2-6569; Sun. and Nights FA 5-6404.

ORNAMENTAL IRON COLUMNS
SOUTHERN METAL CRAFT
Claiborne on Hwy. 80 W.M. 323-3989

3 PC. Set: Swing, 2 chairs $23.95 Furniture Store, 813 Natchitoches, W.M.

SOL'S PIPE YARD
ALL SIZES USED PIPE
And Used Construction Steel
Free delivery within 100 miles
Airport Rd. Selman Field FA 5-6929

ENCYCLOPEDIAS
I BUY and sell both new and old sets. MRS. BERNARD LEVI, FA 2-8147; FA 2-2191 101 North Grand.

$250 gets choice 1953 Cadillac or commercial frozen food case with unit, or player piano, good condition. Brennan Utilities.

(42)—Articles for Sale

"LOVERS OF QUALITY, WE THANK YOU"
703 N. 5th St. KIPER'S Dial 322-4412
FOR THE CONFIDENCE YOU HAVE IN OUR STORE AND IN THE QUALITY MERCHANDISE WE OFFER. WE HOPE YOU GET Quality At A Fair Price. No Inferior Discount Priced Junk
HARDWARE—PUMPS—TOOLS—PAINT—BOLTS—SCREWS

MERCHANDISE

(42) Articles for Sale

Air Jack, used very little reasonable Phone FA 2-7452.

Try Our Product. It's Magic
Unique Products
210 Butler, W. M. 325-4859

REMODELING? Complete G. E. Built-in Kitchen, only $237.75. Call
Climate Control, 323-6621

FLOOR MODELS: Console Stereo sets $188 up; TV's $99 up; Combinations 3 way radio-tv-stereo, $288 up. AUTO LEC EASTGATE, 323-4903.

ALL Type PLASTIC for building
TWIN CITY GLASS
2933 Louisville Ave. FA 5-3821

STORE fixtures, wooden display tables and shelving, excellent cond. Spigels Fashion Center, 2712 N. 7th, W.M. FA 2-4830.

QUEEN ANN chairs. The Antique Shoppe, 700 No. 5th. FA 3-8648, FA 2-6875.

CARPET
Sales And Installation Plus..
ARMSTRONG's Vinyl Corlon Sheet Goods Vinyl Asbestos Tile — Formica Tops
Nothing Down - 36 Mo. to pay
J. E. DUPUY
Flooring & Accoustical Contractor
309 N. 18th St. FA 2-1923
(THRU SHELL OIL CO. YARD)

I WILL sell your used furniture and appliances for you.
YOUNG'S FA 2-9325.

WESTINGHOUSE automatic washer. Runs good, $20. FA 2-8006.

BIG discounts now on French Provincial and Early American suites. Brennan Utilities.

Houseful new Furniture - $25 Mo.
DIRECT SALES INC.
526 DeSiard

UNCLAIMED REPAIRS LOW AS $15! On Sewing Machines, Singers and other brands. Call HORTMAN's 387-0143.

DINETTES out they go - $59 5-pc. now $39.95. $99 7-pc. now $69.95; $119 9-pc. now $85. Brennan Utilities.

RENT or Sell: Typewriters, electric or manual $35 to $165. Hook's 101 N. 4th WM

R. C. Allen cash register; floor sanding machine.
ACE HARDWARE
711 Winnsboro Rd. FA 3-4242

Beat The Heat!
Air Conditioning
INSTALLED
- Central Air Conditioning
- Room Air Conditioning
- Car Air Conditioning

Free estimates - Phone Today
Sears handles everything! Materials and installation. No money down, up to 5 years to pay.
Sears, Roebuck
AND COMPANY
1301 Louisville Ave. FA 5-1441

Unredeemed Fans & Radios
COOK & PREDDY
426 DeSiard FA 2-5868

ENOUGH top quality treated pine lumber to build 85 ft. fence 6 ft. tall, $100. FA 3-0902.

QUALITY bedroom suites at promotional low cost prices. It's market time, want to sell it. Brennan Utilities.

LIKE new 17 ft. Philco Refrigerator, 2 yrs. old. $179
USED 1 ton air conditioner $79.95
GOODYEAR
SERVICE STORE
1514 Louisville Ave. FA 3-1315

NEW 19" mower, 3 H.P. Briggs-Straton engine, $69.96, $20 for your old mower regardless of condition! EARL'S LAWN MOWER SHOP, 1100 Sterlington Rd. FA 2-0014.

Homelite pumps, generators, chain saws.
SALES & SERVICE
MARTIN'S ENGINE SERV.
707 Trenton, W.M. FA 2-7567

NEW 1964
12.6 Cu. Ft.
2 door
Automatic defroster
REFRIGERATOR
$198
MONTGOMERY
WARD
FA 5-0823 or FA 3-4451

POWER MOWERS
18" to 90"
A size for all grass cutting needs - Small Lawns to Big Acreage
LAWN-BOY - ARIENS
MANCO-KUT-KWICK-VULCAN
Pennington Super 60

SPECIAL - 20" VULCAN with 3 h.p. Engine, Steel Base, Chrome Handles.
$48.88

Complete parts and service facilities guarantee your satisfaction.
LONG TRADES EASY TERMS
HOWARD GRIFFIN
700 Block South Grand Ph. 325-9652

WEDDING
Candids — Portraits — Invitations
BOB SALE
CAMERA SHOP
1111 N. 4th FA 2-3425

Paymaster check machine, Cigarette Machine. Good condition. FA 2-7452.

(43) Articles for Rent

ROLL-a-way beds, baby beds! Barker's Rent-Alls, 606 Louisville, FA 5-1491.

CLASSIFIED DISPLAY

(43) Articles for Rent

HERTZ TRUCK RENTALS
201 S. Grand. FA 3-8805

Pneumatic Tools and Compressors
THE TOOL HOUSE, INC.
500 N. 3rd. Monroe Ph. FA 2-6167

NEW 15 ft. housetrailer. Newcomer Tire Service, 3405 DeSiard. FA 3-0373.

CHORE Master Roto-Tiller, sales and service. Carters Feed & Seed. FA 2-3197.

CUT YOUR ICE BILL IN HALF
RENT A Frigidaire ice machine. Ph. FA 3-7725. Ask for Mr. Gilstrap.

FOR RENT
FLOOR SANDERS, Polishers and Edgers, Power Tools and House Jacks, Hospital Beds, Wheel Chairs.
Pipe Cut & Threaded.
New York Hdwe. & Furn.
625 DeSiard St. Dial FA 2-4494

RENT-A-TUX
Complete Stock all Accessories
UNIQUE TUXEDO RENTAL SERVICE
401 Cypress, St. W.M. Louisiana

(44) Household Items

2 pc. Early American living room suite. $100. Like new. FA 3-4768 after 5.

4 USED electric refrigerators. Your choice $29.95
B. F. GOODRICH
900 Louisville Ave. FA 3-0386

SINGER Automatic makes button holes, zig zags and embroiders. Sold new $269. Take up last 10 payments of $8.93. Call HORTMAN'S 387-0143.

21 FT. COLDSPOT chest type Freezer, 3 yrs. old, 5 yr. warranty on compressor. Perfect condition. $150. 322-4630.

STOVE and refrigerator, both $59.95. 3 piece sectional, $29.95. FA 2-9325.

Coldspot, self defrosting refrigerator, 5 yrs. old. Good cond. PA. 6-4187, Spencer.

16 FT. Custom imperial Frigidaire refrigerator freezer combination. Less than 1 year old. Sold new $700. $390. 325-1972.

ATTENTION BARGAIN HUNTERS! NEED a sofa or chair? We have several completely reupholstered. All very reasonably priced. WALKER MATTRESS CO. 605 Jonesboro Rd. W.M. FA 5-6329.

USED Air Conditioners $79.95 up
USED Refrigerators $29.95 up
USED Washers & Dryers $39.95 up
GAS or electric Ranges $29.95 up
APPLIANCE CENTER
FOR 50 Per Cent More Efficiency Let Us Steam Clean Your Air Conditioner. 1020 N. 4th Ample Parking FA 3-4427

APPLIANCES
$25
Stoves, refrigerators and TV's
507 Washington, W.M. 387-0279

1 TON Coldspot air conditioner, excellent condition. $100. FA 5-8316.

USED FURNITURE AND APPLIANCES
WE BUY AND SELL
COOPER FURNITURE CO.
504 Natchitoches, W.M. FA 2-5950

COTTON Mattresses & Innersprings Renovated. Furniture Reupholstered.
Walker Mattress Co.
605 Jonesboro Rd., W.M. FA 5-6329

I BUY any amount of good furniture and appliances. Quick cash. FA 2-9325.

SELL all or part or by the piece. Hospital bed, baby bed, roll-a-way bed, high chairs, folding chairs, banquet table, wheel chair, punch cups. FA 3-4874.

GOOD used couch for sale. $60. Call 323-4596 after 1 PM.

SPECIAL
SOFA beds. Choice of colors, plastic trim $49.95
HENRY'S
FURNITURE & APPLIANCE
607 No. 18 St. Ph. 322-8098

GOOD USED
APPLIANCES AND FURNITURE
WARREN
204 Trenton, W.M.
FA 5-4301
COMPLETE SALES AND SERVICE ON ALL
PHILCO-BENDIX APPLIANCES

GOOD used refrigerators and ranges
Kauffman's Appliance Co.
Highland Shop. Center, W.M. FA 2-1607

COMPLETE
HOUSEFUL
FINE
FURNITURE
Only
$5 Weekly
No Money Down
Includes:
- Living Room
- Bedroom with bedding
- Dining Room
- New Refrigerator
- New Range

Hemenway's
132 N. 2nd St. FA 3-2246

POGUE ATKINS
AIR CONDITIONING, HEATING AND PLUMBING CONTRACTORS
300 Stanley Ave. FA 3-1394

HEFLEY'S FURNITURE STORE. We buy and sell new and used furniture and antiques. 322-7473.

D. O. McDaniel, Salesman
Out of town service.
POSTON MATTRESS CO.
P. O. Box 1046, Monroe FA 5-8865

CLASSIFIED DISPLAY

ATTENTION!
Rent Property Owners
LOOK!
WHAT YOU LOSE
Carrying A Vacancy

Loss Per Day	Rent $25.00	Rent $30.00	Rent $35.00	Rent $40.00	Rent $45.00	Rent $50.00
	.83	1.00	1.16	1.33	1.50	1.66

For As Little As **44c** Per Day

You Can Place a News-Star—World "For Rent" Want Ad and Reach Every Prospective Renter in the Twin Cities! Turn Your Vacancy Into Cash Today.

CALL FA 2-5161
ASK FOR THE WANT ADS

MERCHANDISE

(44) Household Items

BARGAIN
LAND
FURNITURE
- 5 pc. dinette.
- 3 pc. living room suite.
- 3 pc. bedroom suite.
- Set of coffee tables and end tables.
- Lamps.
- Mattress and box springs.

$265.85
$1.17 down.
2 full years to pay.
2208 Cypress, W.M. 387-0157

USED DINETTE wtih 6 chairs. Like new $39.95
End Tables, $1.50 Up.
Gas Range $39.95
Gas Range $29.95
10 cu. ft. Refrigerator $39.95
New General Electric filter flow washer in copper tone $149.95
MILT'S MOBILE HOMES
5707 DeSiard Rd. Ph. 325-0370

L(O)(O)K
House Full of New Furniture
$10.42 Per. Mo.
No Down Payment
NO PAYMENT TIL AUGUST 1ST.
ASK ABOUT OUR FREE STORAGE PLAN
FREE DELIVERY 100 MILES
House Of Bargains
The Store that outsells and outtrades them all
Northeast Louisiana's Gospel Music Center
907 Cypress, W.M. FA 3-6433
Across Street from Rivers Ford

T.A.G.
NEW 10 ft. Freezer $178
REPO. 12 ft. Refrigerator $158
FRIGIDAIRE Washer, Rebuilt $88
Clean 40" Electric Range $78
12 FT. Chest Freezer $118
DANIEL
APPLIANCE
AND MAPLE SHOP
*90 Day Guarantee on defective operating parts repaired or replaced without charge.
Authorized Frigidaire Sales & Service
209 Louisville Ave. FA 5-4455, FA 2-4649

UPHOLSTERING MATERIAL ½ price. Financing available.
Crawford Mattress Factory
Farmerville Rd., W.M. Ph. 396-2542

(46) Musical Merchandise

WURLITZER PIANOS
World's Largest Builder
Since 1856
$495. - $3995.
PAUL HEWITT MUSIC CO.
1312 Louisville FA 5-3131

Marine Piano House
NEW and used Pianos. Thomas organs. 24 months with no interest or carrying charges. Free Service.
3210 Dick Taylor FA 3-2622

CLASSIC Guitar, blonde top and nylon strings, $32.50. DEW MUSIC CO. 339 DeSiard, FA 2-8127.

1 COMPLETE set of Slingerland professional drums, cymbals, floor toms, cases. Ph. 325-7824.

Roark Bros.
- New 88 Note Spinets $399.
- Used 88 Note Spinets $179.
- Used Grands $475.
- Used Uprights $ 88.

Come By and See Us.. We Promise You That We Will SAVE You Money. A Complete Stock At ALL Times.
Factory Trained Servicemen
703 Jackson St. FA 2-5700

GOOD used Amplifier, 3 plug-ins, tone and volume control, $39.50. DEW MUSIC CO. 339 DeSiard, FA 2-8127.

SLIGHTLY used Chet-Atkins Electric Guitar. Will finance. Can be seen at 809 A. N. 4th., 9 AM to 5PM.

L(O)(O)K
PIANOS
DISCOUNT
PRICES
PLUS TERMS
New and Used
Own a Piano
As low as
$5 mo.
Buy in crate and save.
NO PAYMENT TIL AUG. 1st.
HOUSE OF BARGAINS
Discount House
Northeast Louisiana's Gospel Music Center
Records and Sheet Music.
907 Cypress, W.M. FA 3-6433

(47) Television

RCA CONSOLE. Excellent condition. $45. Call FA 2-0495.

Compton's T.V. Inc.
Summer Clearance
Prices Reduced - RCA Color T. V.s
2718 N. 7th St., W.M. Ph. 323-8535

STAR GAZER
By CLAY R. POLLAN

Your Daily Activity Guide According to the Stars.
To develop message for Sunday, read words corresponding to numbers of your Zodiac birth sign.

ARIES MAR. 22 - APR. 20: 4-5-10-24 31-42-74
TAURUS APR. 21 - MAY 21: 3-6-17-19 22-28-85-87
GEMINI MAY 22 - JUNE 22: 41-45-51-55 61-67-70
CANCER JUNE 23 - JULY 23: 2-7-16-20 25-63-65
LEO JULY 24 - AUG. 23: 44-47-53-58 72-78-83-89
VIRGO AUG. 24 - SEPT. 22: 12-15-18-32 36-38-84-88
LIBRA SEPT. 23 - OCT. 23: 1-8-9-34 46-60-75
SCORPIO OCT. 24 - NOV. 22: 26-27-33-35 43-50-62
SAGITTARIUS NOV. 23 - DEC. 22: 23-39-49-56 66-76-82-90
CAPRICORN DEC. 23 - JAN. 20: 11-14-29-40 48-64-73
AQUARIUS JAN. 21 - FEB. 19: 13-21-30-37 52-59-80-86
PISCES FEB. 20 - MAR. 21: 54-57-68-69 71-77-79-81

1 Aspects, 2 Work, 3 Attractive, 4 Use, 5 Special, 6 Money, 7 Or, 8 Seem, 9 To, 10 Care, 11 Love-making, 12 Give, 13 Only, 14 And, 15 Special, 16 Health, 17 Offer, 18 Thought, 19 May, 20 Conditions, 21 Daytime, 22 Appear, 23 Let, 24 In, 25 May, 26 Some, 27 Wonderful, 28 Don't, 29 Pleasant, 30 Hours, 31 Dark, 32 To, 33 News, 34 Bring, 35 Or, 36 Your, 37 Are, 38 Appearance, 39 Others, 40 Times, 41 You, 42 Strange, 43 Surprise, 44 Put, 45 Can, 46 Benefits, 47 Things, 48 Headed, 49 Set, 50 Offers, 51 Learn, 52 Recommended, 53 In, 54 Relax, 55 Much, 56 The, 57 Today, 58 Order, 59 For, 60 Through, 61 Through, 62 Likely, 63 Present, 64 Your, 65 Problems, 66 Pace, 67 Just, 68 Take, 69 The, 70 Listening, 71 Bitter, 72 Around, 73 Way, 74 Places, 75 Friends, 76 Stay, 77 With, 78 Your, 79 The, 80 Vital, 81 Sweet, 82 In, 83 Home, 84 And, 85 Muff, 86 Dealings, 87 It, 88 Wardrobe, 89 Today, 90 Background

Good — Adverse — Neutral 6/21

MERCHANDISE

(48) Business, Office Equip.

Cafe-Store-Equipment
Hancock-Martin
611 N. 8th FA 5-1474

TYPEWRITER REPAIRS
Free Pick Up Delivery
Standard Office Supply Co.
125 St. John FA 3-3438

NEW and used cafe and market equipment. Bought-sold-traded. Industrial scales sold and repaired.
TOLEDO SCALES
2307 So. Grand FA 3-8590, FA 5-4080

(49) Sporting Goods

WE buy, sell, trade new or used guns Woods Sporting Goods 304 Wood 387-0822

FISHERMAN'S HEADQUARTERS
For Boat Trailer Tires
SAGER GENERAL TIRE
N. 4th and Pine St. Ph. FA 5-2659

LET'S GO FISHING! Gene has everything you need to make that fishing trip a big success!
GENE'S SPORTING GOODS
700 Block So. Grand FA 3-2834

NOTICE FISHERMEN we open at 3 A.M. can furnish all your fishing needs. BIG RED WORMS. Heberts Sports Center. 2106 N. 7th, W.M. 387-0517.

FREE COFFEE
CURLEY'S BAIT STAND OPEN 4 a.m. Shiners, crickets, red worms, fishing supplies. 1901 Trenton, W.M.

RED worms, crickets, Tower Sport Shop. 3225 Louisville. FA 2-4656.

(50) Boats & Accessories

Complete Starter, generator Service
ALL TYPES BOATS
Poole's Magneto, FA 5-4401

14 FT. Fiber-Glass boat and trailer. 35 HP Johnson motor. FA 3-7072.

FOR SALE. 15 HP Mercury motor, 14 Ft. boat and trailer, $125. 322-4630.

IDEAL ski rig. 35 HP Evinrude, 14 ft. boat, ready to go. $450. FA 5-3200.

1955, 5½ HP Johnson, $75. 1961, 3 HP motor, $60. FA 5-1748.

1963 COMPLETE Ski rig. See at 507 Lazarre St. W.M.

SEE the all new Mercury 3.9 Twistgrip control. Full gear shift.
GOOD FOR ALL LAKES
Nothing Down
Brewster Marine Service
Evinrude - Mercury
3111 Breard St. FA 3-8357
"Between Louisville Ave. And Sterlington Rd."

FISHING BOATS
Just received . . . Another Truck Load of the BEST FISHING BOAT BUY TO be found ANYWHERE.
12 Ft. KINGFISHER
Only $99.00
14' model, $119.00. Payments as low as $5.48 monthly.
HOWARD GRIFFIN
700 Block South Grand
Ph. 325-9652

SEE Gibson's for your Fishing Equip.
GIBSON'S
3000 Louisville Ave. Monroe, La.

3 HP Johnson motor, good condition. $90. FA 3-7192.

Zachery Engineered Plastics
Specializing
In Boat Repairs and Remodeling
505 Coleman, W.M. FA 3-4014

LIKE new, 12 ft. Duracraft fishing boat. Magnolia trailer. After 3 PM. 702 North 7th, W.M.

FOR SALE 20 ft. Thompson Cruiser. Ph. FA 3-9689, FA 3-5424.

14 FT. fiber glass boat. 35 HP Johnson motor. Electric starter, new battery, gator trailer. $600 cash. Guaranteed CY 2-4350 Linville, La.

PLYWOOD runabout: 30 HP Evinrude motor; trailer included. $400. Ph. 387-0652.

8 FT. Factory built compact and ski boat. 40 HP Mercury and Kar-trailer. All good condition $595. FA 2-1290 or FA 3-3406.

EASY LIVING
On A KAYOT PONTOON Boat
8 ft. Wide - 24 Ft. Long
Complete with deluxe canopy, Swim rails and steering.
Only $1099.00
Up to 36 months to pay.
HOWARD GRIFFIN
700 Block South Grand
Ph. 325-9652

(51) Water Wells

FEAZEL WELL SERVICE
"Experienced-Equipped-Dependable"
Highway 80, W.M. Ph. 396-2461

RAY'S WELL SERVICE
WATER wells, drilled, pump serv. Guaranteed insured. FA 2-1332, FA 3-5873.

FAIRBANKS MORSE PUMPS
E. R. KIPER HARDWARE
703 N. 5th St. Dial FA 2-4412

DIXIE WELL SERVICE
Water Wells Drilled & Repaired
GUARANTEED FA 3-9247

(53) Machinery & Tools

6 INCH heavy duty Delta Joiner and stand, good cond. $200. FA 3-7192.

SALES—SERVICE—RENTALS
R & R EQUIPMENT CO.
2010 Sterlington Rd. 325-4125

PAPER wood frame, set of tractor tire chains, tongs, 325-6552 after 6:30.

FOR RENT
Backhoe Machines with operator
NICHOLS BROS.
816 Jonesboro Rd. FA 2-3741, FA 2-9809

Lowboy Trailers
Tandem Trucks
New & Used
Bob Cook Co.
925 East Roosevelt
Little Rock, Arkansas
Phone FR 6-1634

(54) Farm Equip. & Supplies

CUB Farmal tractor with trailer and all equipment. $700. 396-2294.

(56) Seeds, Plants, Supplies

Fertilizers and Insecticides
GEBHARDT'S HARDWARE
5919 DeSiard Phone 325-2803

SAND, fill dirt, road gravel. Delivery. GROVER EDWARDS, FA 5-2463.

GOOD top soil, fill dirt, gravel, grading, and brick bats. 373-0131.

TOP SOIL, fill dirt, pit run gravel, river sand. J. B. SALLEY, FA 3-4866.

GOOD top soil, fill dirt, pit run gravel. J. B. Smith 373-0651. FA 2-9817.

SANDY loam top soil, drive way gravel, fill dirt. L. H. HEMPHILL, FA 5-7301.

(57) Good Things to Eat

TREE RIPENED Peaches. West MONROE PEACH FARM. FA 2-5323.

MERCHANDISE

(57) Good Things to Eat

TREE RIPEN PEACHES FOR SALE
$1.25 a bushel, you pick them. Bring your own container. Go 9 miles out west of Mangham on Mangham-Columbia Highway 132. Will be a peach sign 200 yards past Noble Gin.

(58) Auction Sales

AUCTION
SALE
FOR MERCHANTS AND DEALERS
TUESDAY
JUNE 23—10 AM
$38,000.00 STOCK OF DRY-GOODS SHOES WORK CLOTHES, ETC.
TO BE SOLD IN SUITABLE LOTS
OPEN FOR INSPECTION MONDAY—JUNE 22
D. A. BOOKSTAFF
AUCTIONEER
606-608 COMMERCE ST.
SHREVEPORT, LA.
STARTING AT 10 A.M.

(59) For Sale or Swap

WILL TRADE G. E. Thinline air conditioner 8500 BTU, 115 volt for rider lawn mower. Ph. 387-1682.

Trade Your Old Furniture On NEW At
Millsaps Furniture Co.
303 Trenton, W.M. FA 3-1818

(60) Wanted to Buy

WANTED TO BUY
PIANOS of all description. Highest prices paid. FA 2-5700.

WANTED to buy: used chain saw. Dial FA 5-8170.

WE BUY used furniture—appliances
Exchange Hdwe. & Furn.
105 N. 6th. FA 2-3866

WE BUY SCRAP IRON AND All kinds of Scrap Materials.
Twin City Scrap Materials
104 Mississippi FA 3-9412

WANTED baby bed and mattress. Must be in good condition. FA 5-6848.

We Buy Furniture & Appliances
GLOBE FURNITURE CO.
1619 DeSiard St. Dial FA 2-6290

We Buy and Sell Used Furniture and Appliances
JOHN'S TRADING CO.
2205-07 DeSiard St. FA 2-3168

WE buy scrap metals, radiators, batteries, copper, and brass. Highest Market prices. The Lieber Co., 100-11th St., FA 3-6639.

WE Will buy or trade for used furniture.
New York Hdwe. & Furn.
625 DeSiard St. Dial FA 2-4494

WANTED to buy: Old church pews or benches suitable for camp use. FA 5-4534.

GOOD USED set of ladies golf clubs. FA 2-6954, W. E. Leigh.

(61) Furnished Apartments

1 BEDROOM duplex, private bath and carport. Southside, W.M. 323-4389.

1 BEDROOM apt. pvt. bath, bills paid. Adults only. W.M. FA 3-3351.

DUPLEX, well furnished, new curtains, drapes, rugs, Bendix washer. Close in. Ideal for business woman. FA 2-7802.

407 AUSTIN, W.M. duplex, nicely furnished, 3 rooms, bath, couple. FA 2-5628.

602 MORRIS
3 ROOMS, private bath, window fan, pest control. $50. mo. Couple only. FA 5-8901

209 LOUISE Anne. Nice 2 bedroom apt., Fan, bills paid, upstairs. FA 3-3098.

1 BEDROOM duplex near college. FA 3-4729 before 7:30, after 5 weekdays.

2301 S. GRAND, extra nice, large 2 room, bills paid, $55. FA 5-7069, FA 5-5998.

101 APPLE, clean, large 3 room, bath, paid, $40. FA 5-7069, FA 5-5998.

2 ROOM apt. Adults, $55 mo., bills paid. 802 N. 6th. 322-6505; 323-2523.

WE NEED
RENTALS in all parts of Monroe and West Monroe.
WE HAVE
DAILY request for homes and apartments. LIST your property with us for MANAGEMENT.
MONROES CERTIFIED PROPERTY MANAGEMENT ORGANIZATION
E. A. Porter Realty
SINCE 1928
REALTOR 325-3826 303 Arkansas

2 ROOM apt. Settled couple or gentleman. 309 Texas Ave. FA 2-7018.

CLEAN efficiency apt. private bath, bills paid, $36 mo. 116 S. 5th.

LG. upstairs apt. Adults only. Bills pd. Apply 307 Stone.

3 ROOMS, $12.50. Adults, bills paid. Davies, 207 Louise Anne. FA 3-8505.

5 LARGE clean modern rooms, good condition and location. Window fan, 220 wire. Adults only. 410 Rochelle.

620 ROCHELLE, attractive 1 bedroom apt. Air conditioned. Downstairs, $60. FA 2-4498 or FA 2-8233.

2301 SOUTH GRAND, clean 2 rooms bath, bills paid, $45. FA 5-7069, FA 5-5998.

CLEAN quite comfortable garage apt. Adults only. References. FA 3-7183.

NICE, clean 2 bedroom duplex, attic fan. 1312 N. 6th, W. M. FA 2-3241.

4 ROOM UPSTAIRS APARTMENTS
WORKING COUPLE. Swimming pool. Water and gas paid. SIESTA APARTMENTS, 5200 DeSiard between 1:30 and 3 P.M.

SMALL apt. bills pd. walking distance of town. $12.50 wk. 804 St. John. FA 3-5851.

4 ROOMS, bath; 2 room duplex; 1, 2 room apt. FA 2-5649, FA 5-9133.

NORTHSIDE FOR APPOINTMENT CALL FA 2-4459 or FA 2-6524.

REAL ESTATE FOR RENT

(61) Furnished Apartments

100 FORREST, clean, private, 3 rooms, bills paid, $50. FA 5-7069, FA 5-5998.

BACK apt. $10 week, bills paid, adult, 210 Louise Anne, FA 3-8505.

NEWLY redecorated efficiency apt. 117 Stone, couple, bills paid. FA 3-0420 or FA 2-1688.

1 BEDROOM apt. downstairs, near Louisville, water, gas pd. Adults, $48. FA 3-5279.

2 ROOM furnished apt. $15 week and up. Bills paid. 373-2735.

SMALL furnished apts. for rent. Phone 322-9186.

NICELY furnished duplex; air conditioned bedrooms; reasonable. 411 Austin, W.M. Ph. 387-0720.

3 ROOM garage apartment. Completely Private. FA 3-3567.

ONE OF MONROE'S FINEST NORTHSIDE APT. HOUSES. Newly decorated. Living room, bedroom, nice bath, walk-in closets, separate kitchen and dinette, tile drain, back porch, air conditioned, garage 804 Hudson Lne. FA 2-1022.

DUPLEX 3 rooms and bath. Mrs. McCook. FA 3-5763.

COLLEGE AREA
AIR CONDITIONED-NEW FURNITURE
HIFI EACH APT.-GAME ROOM
WASH ROOM - PEST CONTROL
$85. MONTHLY TOTAL
ALL BILLS PAID
NOW RENTING-READY SOON
NORTHEAST REALTY, 323-2770

108 GRAYLING, references required. After 7 P.M. call FA 3-1536; from 7 A.M. to 5:30 P.M. call FA 3-3436.

SOUTH 5th St., W.M. In brick 4-plex, Modern 1 bedroom apt., private bath, Air conditioned. $70.
Dial FA 5-8422

NEWLY DECORATED EFFICIENCY DUPLEX APARTMENT. STRICTLY PRIVATE. IDEAL FOR 1 OR 2 PERSONS. 1211 CYPRESS, W.M.

AIR conditioned rooms for men. 1 air conditioned apt. for 2 men. Maid and Linens furnished. Bills paid. Private. BROADMOOR APTS. 373-2521.

NEATLY furnished duplex, 706 Glenmar. Call Lillian Davis, FA 2-8422.

205 S. 1st, 3 rooms, bath, downstairs. Apply 208 Ouachita Ave.

AIR conditioned 3 rooms and bath. Upstairs, water and gas pd. $55 mo. or $15 wk. W.M. FA 3-1040.

111 LUDWIG, W.M. Upstairs 2 bedroom apt. Living room, kitchen, dinette, bath, washer-dryer connections. Off street parking. Walking distance both cities. Water paid. $55. mo.
C. B. Garretson, Realtor, FA 2-9806

1107 NORTH 2nd. 2 luxury apts. Large living room, bedroom, dinette and kitchen, tile bath, lots of closets. Gas and water paid. Over 900 square ft. of air conditioned comfort. $80 per mo. The Palace, FA 2-8121.

5 ROOM duplex apt. Bres. Ave. Water pd. FA 3-7446.

AIR conditioned 4 rooms, bath, extra nice. Adults. References. FA 3-0495.

(62) Unfurnished Apartments

4 ROOMS, bath, gas and water pd. $45. mo. 508-512 Oak. FA 3-4468.

1602 N. 3RD. Downstairs, 4 rooms, bath, $65 mo. FA 3-5370 or FA 2-7870.

4 ROOM apt. with private bath and carport. W.M. Dial FA 5-3560.

1221 N. 2ND. 5 room, bath apt. All bills paid. CRUSE, FA 3-4412.

710 HUDSON, 3 rooms, bath. Stove, refrigerator furnished. 712 Hudson, 3 rooms, bath. Ph. FA 3-2789.

DUPLEX, 2 bedrooms. North 8th and Mill, W.M. $45. FA 5-6331, FA 5-8532.

NICE 2 bedroom brick apt. Northside, Troy and Nichols. FA 5-2625.

TWO 2-bedroom apartments. Redecorated. Call 325-4737.

417 HUDSON LANE. Nice 2 bedroom. $25 Mo. FA 3-7755, FA 5-1377.

3 ROOMS, private bath, front and back entrance. 204 Coleman, W.M. FA 3-2981.

2 BEDROOM duplex, washer plumbed. 1216 B. So. 4th. $45 mo. FA 3-3876.

4 ROOM duplex, water pd. Close in. $45. FA 2-3998, FA 3-0454.

DUPLEX very nice 3 large rooms, private bath. Washer plumbed, yard. 8055 S. 2nd, W.M.
FA 5-4825 FA 5-5125

(63) Furnished Houses

NEWLY decorated 2 bedroom house. All new furniture. 108 Crosley. 325-4737.

NEAR COLLEGE, small house, pest control. FA 5-2354.

SMALL 2 bedroom house, $60 month. FA 5-5467, FA 5-7890.

SALE OR LEASE nice 2 bedroom home, 2 air conditioners. 2200 Gordon Ave. $90 mo. Ph. FA 2-1634 before 8:30, after 5:30.

COMPLETELY furnished 1 bedroom cottage, 1602 Filhiol, near college, couple only. $65 mo. No bills. FA 2-7849, FA 3-1911.

1501 JACKSON 7 rooms, 2 baths, 2 kitchens. Ph. L. K. Breard, FA 2-8221.

(64) Unfurnished Houses

507 SOUTH 2nd, W.M. 6 rooms $60 mo. Phone 325-5421.

616 WASHINGTON, Monroe. Large 5 room house, bath. Newly decorated. $45. Mrs. Gilliland, Dial FA 2-8551 or FA 2-3770.

LEASE August 1st. 1905 West Ave. 3 bedrooms, 1 bath. Central air. $120. FA 2-0446 days; after 5, FA 2-8905.

515 SOUTH 4th, 2 bedroom house. 220 wiring, attic fan. 322-7026.

FOR RENT 4 room house, garden spot, fruit trees. Located 9 miles from Bastrop, 15 miles from Monroe on Old Bastrop Rd. $20 mo. 373-0913.

3301 SOUTH GRAND. 3 bedrooms, 2 baths. Washer connections, fenced.
1308 AUBURN, 3 bedrooms, 2 baths. Modern, newly decorated. Air conditioning.
212 SOUTH McGUIRE. 4 rooms, 2 bedrooms. Attic fan, washer connections, utility room.
ER & LK BREARD, FA 2-8221

WE NEED
RENTALS in all parts of Monroe and West Monroe.
WE HAVE
DAILY request for homes and apartments. LIST your property with us for MANAGEMENT.
MONROES CERTIFIED PROPERTY MANAGEMENT ORGANIZATION
E. A. Porter Realty
SINCE 1928
REALTOR 325-3826 303 Arkansas

207 CENTRAL, W.M. 2 bedrooms. Very nice. $40 a month.
FOR LEASE. Exclusive Northside home, on West Ave. 3 bedroom brick. Ceramic bath, separate dining room. Air conditioned, carpet, range included. Lots of trees. $135 a month.
Cutler Realty, FA 5-9611, FA 5-0833

RENT 3 BEDROOM BRICK, 1½ tile baths, AIR CONDITIONER, ATTIC FAN, $110 mo. FA 5-0116.

3305 S. GRAND, 3 bedroom, attic fan, carport. Ph. FA 3-6220.

905 GUNN St. Near Bag Factory, 5 room house with bath, shade trees $45 mo. FA 5-1434.

NICE 2 bedroom home with den. 3106 Richmond. $70 mo. FA 3-6015.

3 BEDROOMS, 310 Bell Ave. $40 Mo. FA 3-9967

410 COLEMAN, W.M. 3 bedroom, corner lot. $55. mo. Terece Salley, FA 2-8991; FA 3-3854.

3 BEDROOM house, redecorated. 212 Camellia Dr. $80 mo. Ph. Delhi TR 8-5181, or TR 8-5185 nights.

NICE clean house, carpeted living room and drapes. Near city limits, southside. $60. 373-0903.

LARGE, roomy house, select Northside area, near churches, Neville and shopping center. Ph. 325-0943.

4 ROOM house. Available June 20th, $40 mo. Old Natchitoches Rd., W. M. FA 3-5583.

NEAR College, 504 Columbia Ave. 5 Rooms, bath, garage, clean. Just redecorated, $65. FA 3-3936.

MOVING? Use "Sanitized" vans. Call Dixie Moving & Storage, Inc. FA 3-9181.

VACANT July 1st. Close in W.M.; 220 wiring for air cond., plumbed for washer, 3 bedrooms. 325-5226, FA 3-1005.

108 MICKEL, just off Winnsboro Rd. Go to Helen's Cafe on right, turn right, 2 blocks on left. Light Green. Rent or lease. $55. mo. 325-8293; FA 5-6781.

409 ARTHUR ST., W.M. Near paper mill, large 3 room house, $28 month, no bath. Ph. FA 2-9382.

510 NORTH 6th, W.M. 4 bedrooms, 2 baths. $70 per month.
Ph. Irene Reid FA 3-1679.

738 OLIVE STREET, W.M. 3 rooms and bath. $30 mo. FA 3-0770.

REAL ESTATE FOR RENT

(65) Rooms with Board

ROOM and board. $13. wk. Anderson's Boarding House. 106 7th. 323-1488.

(66) Rooms Without Board

CLEAN comfortable room, good bed and fan. Working gentleman or ladies. 508½ Roselawn, FA 2-3922.

AIR conditioned bedrooms, TV, phone, shower. $7 wk. Gentleman. FA 2-5628.

NICE room. Northside, home privileges for working lady. 387-0025.

HOTEL FRANCES
Private Bath — Maid Service
Rates from $45 mo. — Call FA 2-7151

(67) Business Places

700 BLOCK Natchitoches, W.M. Rent all or part. Will build. FA 2-4691

FOR LEASE. Foot of new bridge West Monroe. Ideal store building. Air conditioning available. $150 month. Ph. Irene Reid. FA 3-1679.

FOR LEASE:
STERLINGTON Road, next door to the Health Studio. Modern 20x70 ft., air conditioned brick building. Store front parking.
613 NORTH 5th St. 27x60 ft. modern brick office building. Air conditioned, centrally heated, 5 private offices, conference room. Immediate occupancy. Call us.
605 NORTH 2nd. Modern brick office building. 2 baths, centrally air conditioned and heated. Plenty of parking. Ideal for doctor, insurance, finance, or retail business. Immediate occupancy.
IRENE REID, FA 3-1679

SEE our ad under classification 73. CUTLER REALTY

RENT OR LEASE
Southside
(2) warehouses, approx. 600 sq. ft. in each. Can park truck inside one.
Very reasonable
323-3239

FOR LEASE. 2500 sq. ft. now being built. 19th St. Owner will design to suit. Contact Irene Reid, Realtor. Dial FA 3-1679.

320 NO. 4th. Brick bldg. 44x80 ft. with adjoining lot, cr. No. 4th and Breard, parking 30 cars. Ideally situated for any type business or bldg. can be divided into 2 or more businesses. Will remodel. Contact C. J. Moseley, FA 3-3234.

(68) Offices & Desk Room

NICE air conditioned office space. Utilities pd. 1011 N. 4th. FA 2-3614.

SEE our ad under classification 73. CUTLER REALTY

MODERN ground floor. Air conditioned office space. $50 per month. Or entire building for $90 month. 310 North 5th St. Ph. 322-0632, FA 2-0270.

NEW OFFICE — 2008 Roselawn. Air conditioned. Janitor Service. Private entrance. $35 per month. Call FA 5-6231 Glenn Tidwell.

SUITE OF OFFICES, air conditioned. 701 N. 7th., W.M. FA 2-8991; FA 3-3854.

NEWLY remodeled air conditioned office space. 1015 N. 6th. FA 3-4807.

LOUISVILLE BUSINESS CENTER
Modern 2 and 3 office suites.
Central heat and air conditioned.
Off street parking. FA 2-8668

GROUND floor offices available. Riverview Offices 228 So. Grand. All bills paid and air conditioned. FA 3-1911.

(72) Wanted To Rent

2 OR 3 bedroom, fenced yard, air conditioning, Northside. Call FA 3-2078.

REAL ESTATE FOR SALE

(73) Business Property

MODERN office building, Northside location. Ideal for doctor. Air conditioned. CARTER REALTY, FA 3-6637.

COMMERCIAL LOTS
LAKESHORE AREA. 100 x 175. $3,000.
STERLINGTON RD. 70 x 267. $3,000.
HWY. 80 EAST, $2,500.
TINY BELL REALTY, FA 3-1246
Mable B. Thomason, FA 3-6574

COMMERCIAL AND INVESTMENT PROPERTIES BOUGHT, SOLD, LEASED
H. L. ROSENHEIN, Realtor
2400 Louisville Ave. Ph. FA 2-8668

COMMERCIAL lot with no zoning restrictions 100x200'. Lamy Lane area north. Night FA 5-3344, Days FA 2-8950.

Dealing Exclusively
In Leasing, Rental and Sales Of Commercial Property
GILBERT FAULK
Commercial Realtor With
Faulk & Foster, Realtors FA 5-4666

GROCERY doing good business and home. All fixtures and groceries go. Good gas business. 325-4433.

COMMERCIAL LOT
HUDSON Lane, facing Sears Roebuck. Across the street from new location of J. C. Penny and Woolworth. It's cheap priced now, but better hurry. Ph. Irene Reid, Phone FA 3-1679.

IDEAL LOCATION just off Louisville Ave. With or without house.
MRS. W. C. CURRY
FA 3-5878 or FA 5-5626

TRENTON ST., W.M. Good commercial corner location on busy street. Has been used as service station with building and equipment.
BURG JONES Lane. Grocery store with 2 bedroom living quarters. Plus Go-cart track (now leased). In heavy traffic area. Terms.
THAMES & HARTNESS
701 North 7th, W.M. FA 5-6327
Nights FA 3-9907, FA 5-1861, FA 5-3746

WANT TO BUY, SELL, LEASE?
HAVE largest selection of store buildings, office space, commercial lots, going businesses. What do you need . . .
CUTLER
REALTY—REALTOR—DIAL FA 5-9611

(74) Farms & Acreage

FARM LOANS — farm appraisals. For delta and pinelands that produce, call
Hershel Sullivan
REAL ESTATE BROKER FA 5-0167
Earl Banks, 396-2637

160 ACRE Camp. Creek area. Union Parish. Lots of timber, pond, good barn, old house. 60 miles from Monroe. Maps available showing exact location. Call 325-6231 or write South Land Co., 2008 Roselawn, Monroe.

6 ACRES west of W.M.
Hazel Blazier
Walsworth Printing Co. FA 2-1413
Broker, 305 North 7th, W.M., FA 2-1961

SACRIFICE, owner must sell 8 acres, W.M. Large 6 rooms and bath. Living R. 12x20, built-in stero thru out. Large 12x24 screened patio. 387-0984, 323-2669.

OFF Monroe - Bastrop Hwy. 1½ ACRES covered with trees, $25. down, $15. Mo. BOBBYE GALLOWAY, FA 2-0747

60 ACRES good hill land; approx. 40 acres cleared, fences; 20 acres young timber. Well stocked fish pond; deep well; good barn; lot. 3 bedroom brick veneer house, central heating, vinyl tile, phone, etc. On school bus and mail route; about 1 mile off Hwy. 165, 3 mi. south of Grayson. Write box 451, News-Star—World.

4 ACRES 12 miles from Olin, W.M. on Old Columbia Rd. FA 2-6046.

COUNTRY LIVIN'
$500 DOWN
ATTRACTIVE 2 bedroom modern home with glassed-in porch for 3rd bedroom or den. Hardwood floors. Double carport. On ¾ acres for $8,000 — or with 2 acres for $10,000. Approximately 3 miles from city limits, W.M., on Good Hope Road.
BOURLAND
Realtors Ph. FA 2-9740, FA 5-2019

"LIST WITH THE LEADER"
ALMOST SOLD OUT
NEED LISTINGS
20 ACRES. Off Highway 165, south. Includes 2 bedroom home with living room, kitchen, bath. (494)
8 ACRES on Prairie Road. (496)
638 ACRES. Delta farm land in sight of the Mississippi Levee. Fronting on blacktop road. Reasonable.
CUTLER
REALTY—REALTORS—DIAL FA 5-9611
Bunnie McKoin Cummins, FA 5-8841

(73) Business Property

FOR LEASE OR SALE — 306 Walnut Street
Brick Building 50 ft. wide X 110 ft. deep. On Lot 50 ft. wide X 150 ft. deep.

FOR LEASE — 117 N. 2nd Street
1 - story brick store or office building. Modern glass front. Centrally heated and air conditioned.

H. L. Rosenhein, Realtor
2400 Louisville Avenue Dial FA 2-8668

REAL ESTATE FOR SALE

(74) Farms & Acreage

3 ACRES on Roland Road. Beautiful building site, trees. Easily financed.
THAMES & HARTNESS
FA 5-6327; Nights FA 5-3746, FA 5-1861

1 AND 2
ACRE TRACTS
PLENTY of trees, blacktop street, Natural gas, electricity. Located just past Drew School on Arkansas Road. Pay 10 per cent down and payments of $15 per month.
TIDWELL
& TIDWELL
REAL ESTATE
AND GENERAL INSURANCE
2008 Roselawn Office FA 5-6231
GLENN I. TIDWELL, 396-2614

POOLE
REAL ESTATE
1⅓ ACRES
WASHINGTON ST., W.M.
3 BEDROOM house, 1 bath, large kitchen and dining area, large front porch and large building at rear of house can be used as living area or shop. Fruit trees, garden and lots of shades $14,000.
John Poole, FA 5-4401, FA 5-8072
Grace Farmer, FA 2-5513
Francis Parks Mitchell, FA 2-8966

Safe-Buy Agency
Big FREE world-famous Summer Catalog just off press! Features breathtaking bargains COAST-TO-COAST! Fully described, beautifully illustrated, actual property photos!
INVESTIGATE THIS BARGAIN!
100-acre S. W. MO. farm, spring, 4-room house, Barn, stone well house. ONLY $1,250 down! Fencing. Diversified terrain. State road, 3½ miles fishing creek, 55 large city. Buy at $5,500!
204 EQUIPT ACRES, DAIRY SETUP
Level N. W. ARK. stock farm, 3 ponds, 2 wells, 2 springs. All-weather road, 2 miles town. 10 acres Sudan grass, fencing. PHOTO in catalog! 2-bedroom home, indoor water, 4 rooms furniture tractor, equipment, 2 trailers, dairy equipment INCLUDED! Dairy barn, shed, tenant house. All for $16,775, $4,750 DOWN! SAFE-BUY REAL ESTATE AGENCY, 712-MN West Third, Little Rock, Ark.

3 ACRES on Old-Bastrop Rd. All utilities. SMALL DOWN-BALANCE owner financed.
TINY BELL REALTY, FA 3-1246
Mable B. Thomason, FA 3-6574

WEST MONROE . . . 3 acres. Lights, gas, phone available. $300. down. FA 3-1246 or 325-9994.

ACREAGE
Bought - Sold - Leased
Farm Loans - Management Appraisals
Clearing and Development Loans
TRANS DELTA
REALTY AND LAND CO.
Harold Seller, Mgr.
Office 103:
Louisville Business Center
Off: 325-7184 Res. 373-1495

FOR THE BEST BUYS IN LAND SEE YOUR LAND MAN
ROY E. LEE
REAL ESTATE BROKER FA 3-7523

(75) Houses

PORTER HOUSE
SPECIALS
AVAILABLE ON ASSUMPTION
113 PELICAN DR., West Monroe — 2 bedroom. Large lot. Air condition. $7,700. Pay equity and assume $57. per mo.
301 MADISON, West Monroe — 3 bedroom brick. Carport. Pay equity and assume $60. per mo.
505 AVOYELLES — 3 bedroom brick, carport, central heat, air condition unit. Large lot. Pay equity and assume 4½ per cent loan. $83.16 mo.
1505 SOUTH 1ST. — 2 bedrooms. Floor furnace, hardwood floors. $200. cash and assume $59. per mo.
WE HAVE KEYS and will be glad to show you any home displaying "SEE YOUR BROKER" signs.
E. A. PORTER
REALTY COMPANY
SINCE 1928
REALTORS 303 Arkansas
FA 5-3826; FA 2-3961; FA 5-2867

EXCHANGE furnished 3 bedroom, 1½ bath brick on large corner lot. Will take small house, housetrailer or lot in trade. Write Box 139 care of News-Star-World.

BY OWNER, 602 Eason Place. 3 bedrooms (one paneled.) central heating. Fruit trees. $350 down, assume payments $71, including taxes, ins. FA 3-4769 after 5.

410 ORLEANS ST.
NEAR Lexington School. Must see interior of this lovely 3 bedroom blonde brick home to appreciate it! Carpeted living room, modern kitchen with spacious dinette, plenty of cabinets, built-in TAPPAN OVEN AND RANGE, DISHWASHER. Tile bath, 1½ ton air conditioner, central heating, attic fan. Carport and storage room, with washer connections. Lot 65x151 ft. Excellent buy.
2211 FANNIE ST.
CORNER of Oliver Road, Westwood Addn., near KNOE. Attractive 3 bedroom brick home with 1½ baths. Lot 75x135. Only $15,250.
305 PINE ST.
REDUCED $1000! Sale price $15,750. Lot 64x143. Large 7 room house. Excellent commercial.
NO DOWN PAYMENT
ON all "Call Your Broker" homes under $15,000. Call me — I have a complete list and will be happy to show anytime.
Mrs. L. G. Gilliland
REALTOR DIAL FA 2-8551 OR FA 2-3770

HIGHLAND PARK
CONSTRUCTION CO.
Will build to your plans or ours
"BUY A HOME FIRST"
M. L. SILMAN DIAL FA 5-5597

HAVE keys to all "Call Your Broker" homes. No down payment if priced under $15,000.
2014 PARGOUD Blvd. Executive home in exclusive location. Brick, 4000 sq. ft. of heated area, on lot 150x150 ft. Living room 25x15½, dining room 14x15½, den 16½x20 kitchen 12½x28½, 3 bedrooms 12½x15, 14½x18, 17x18, 2 full baths and (2) ½ baths. 2 new 4 - ton Servel gas central heating and air conditioning systems, 2 Monel hot water tanks, carpeted living room, dining room, and 2 bedrooms. Privacy brick wall around entire rear of property.
3600 BREVILLE, College Area. Living room 18x22, Mutschler kitchen, 2 bedrooms (one has built-in bed, chest) ceramic bath. Centrally air conditioned. Corner lot.
ZONED B-3 General Business. 310 Pine St. Lot 99 x 143. Containing 2 story building, 4 bedrooms, living room, dining room, kitchen, alley at rear for entry to property.
ZONED B-3 General Business. 709 South 2nd. 3 bedrooms 14x15, 13x15, 8x14, bath, living room 15x25 with fireplace, kitchen 13x13, dining room 13x14. Lot 97x150.
202 WOODROW, W.M. across from St. Paschal's Church and school. 2 bedrooms each 12x14, living room 12x12, dining room 10x12, kitchen 12x14. 1008 sq. ft. of heated area. Wired 220. Lot 65x135 ft.
2998 (1114) Georgia St. 2 bedrooms. Lot 50x150. Special price $5250. Under lease $55 monthly. Good investment property.
FOR COLORED. 3112 Polk St. Lot 75x150. 3 bedrooms, den 14x29, extra large storage room 14x25. $5250.
ACREAGE
19 ACRES Prairie Road. 4 miles from intersection of Winnsboro and Prairie Roads, on La. Hwy. 841. Contains 3 bedrooms, living room, dining room, kitchen, bath, large enclosed front porch. New roof. La. Power and Light and natural gas. 2 barns. Completely fenced. 3 acre pond, stocked. Extra 1½ acre pond. Majority of property in pasture land. All minerals go with property.
COMMERCIAL
LARGE corner location with building. Near traffic light, corner of Thomas and U.S. 80, near Glenwood Hospital, W.M.
300 PLUS FT. Roselawn Ave. Ideal for office center.
225 FT. x 160 ft. on Breard St. Extension, North of Louisville Ave. On A&LM Railroad. Cash or terms.
1602 ROYAL Ave. Brick Office building. Plenty parking. Ideal for doctor's or business office.
CYPRESS St., near North 7th intersection, W. M. Corner location, building containing 7500 sq. ft.
CORNER Roselawn and North 19th. 175.78 ft. wide by 122.39 ft. deep.
1209 ROYAL Ave. Lot 80 x 130 ft.
HOMESITES
CORNER LEXINGTON and Saratoga Sts. Lot 100x172 ft. $8000.
3512 BON AIRE DR., Edgewater Gardens. Lot 85x175. ft., fruit bearing trees, pine trees.
HAVE MANY other nice listings, call
GUERRIERO
Realtor, office FA 2-0446 or FA

REAL ESTATE FOR SALE

(75) Houses

4 BEDROOMS, 2 BATHS
EXTRA large family room. Double carport. 2107 Emerson, Northside.
FRANK C. EASON, BUILDER
Dial FA 3-3151 or FA 5-0703

BUYING - REMODELING? See,
First Federal Savings & Loan
128 South Grand FA 5-7361

NO DOWN PAYMENT

MAY STOP ANY DAY—LET US assist you in a home of your choice NOW before it's too late. CALL US TODAY! HAVE KEYS, information on ALL homes.

MONROE
1202 CRESCENT DR. 3 bedr. $67.17 mo.
215 BASTROP DR. 3 bedr. $68.95 mo.
216 FAIRBANKS DR. 3 bedr. $69.84 mo.
515 McCAIN DR. 3 bedr. $81.73 mo.

WEST MONROE
219 DUNCAN CIRCLE 3 bedr. $56.47 mo.
117 GRAYSON 3 bedr. $67.76 mo.
306 HILBERT 3 bedr. $53.50 mo.
114 RIDGEWAY DR. 3 bedr. $65.38 mo.
803 KYLE 3 bedr. $35.66 mo.
806 GARLAND 3 bedr. $35.66 mo.

ADD INSURANCE AND TAXES
OVER 150 OTHERS AVAILABLE
NORTHEAST REALTY CO.
603 Bres Ave. Monroe 323-2770; 387-1717
Nites: JACK DUPRIEST, 325-0071
JERRY WOMACK, Sales Mgr. 322-7776

Look! Look!

Beautiful Highland Park Subdivision, West Monroe

803 MARIDALE. 3 bedrooms, large family room-kitchen combination; all built-ins, fully air and heat; small down payment.

410 ARLINGTON PLACE. This is a Bronze Medallion Home. 3 bedrooms, 2 baths, air and heat, electric built-ins, beautiful ash paneled family room and kitchen. Small down payment.

205 FAIRFIELD 3 bedrooms, 2 baths, built-in stove, double carport, 100x150 ft. lot. Veterans nothing down, $85 per month.

107 GULPHA nice 2 bedroom home, carpet on 1 bedroom; window air conditioning; built-in stove; 100x150 ft. well landscaped lot. Veterans, nothing down, $63 mo.

THESE HOMES OPEN FOR YOUR INSPECTION TODAY
P. G. Zuber & Sons
Building Contractors
325-0235

Want Charm? Comfort?
PLUS easy terms? This is it! JUST PAY $400 down, payments $79.20 per month. This home at 401 Browning, W.M., within ½ block of Mitchell School, is very clean and attractive! 3 extra large bedrooms and separate den. Hardwood floors, attic fan, 3 air conditioners. Carport, large storage room. In good condition. On large corner lot with plenty of shade and fruit trees. Today is a good day to see this one!

BUDGET PLEASER!
JUST PAY a very small down payment, and low, low payments of $68 . . . . . . and you become the happy owner of this home on Wellerman Road, W.M. 3 bedrooms, living room, kitchen and dining combination. Carport with large storage room. We're ready to show anytime!

7½ ACRES
GOOD Hope Road, W.M. $4950.

LET US HELP
YOU FIND what you are looking for. We have keys and can work with you on any "Call Your Broker" property in this area. No down payment on these homes under $15,000.

BUTLER
REAL ESTATE AND CONSTRUCTION
REALTORS DIAL FA 3-1341
NIGHTS CALL FA 2-2488

REAL ESTATE FOR SALE

(75) Houses

BY OWNER 203 Hilton St., W.M. Beautiful 3 bedroom brick. 1½ tile baths, double carport, custom drapes, large landscaped lot. 323-5512.

NORTHSIDE Monroe and W. Monroe. Brick, 4 bedrooms, 2 full baths.
CARSON HOMES
LOYD FOX, BUILDER FA 3-0121

WATCH FOR SIGNS
"CALL YOUR BROKER"
Would Appreciate Your Call
1615 S. 5th, 3 bedroom $8,500
515 McCain Dr. 3 bedroom $13,750
215 Bastrop Dr. 3 bedroom $11,600
Ouachita Dr., W.M. 3 bedroom $7,000
MRS. LILLIAN DAVIS
REALTORS FA 2-8422

NORTHSIDE, 2311 Bienville. By owner 3 bedroom, 2 bath brick. Built-in oven and surface unit, double carport, fenced back yard. Central air conditioning and heating. FA 2-8830 or FA 3-1334.

NORTHSIDE
WE HAVE 4 NEW, 3 bedroom brick homes with 2 full baths, air conditioned. Large paneled den (14x22). Carpeted living room, separate kitchen with all built-ins, double carport and landscaped yard. All in choice locations.
PRICED TO SELL — WE WILL TRADE
OR
WE BUILD ANY PLACE—ANY PRICE
"Another GUARANTEED Home By"
OUACHITA
CONSTRUCTION COMPANY, INC.
603 Bres Ave., Monroe 387-1717; 323-2770
Jerry Womack, Sales Mgr. Ph. 322-7776
Jack Dupriest, Ph. 325-0071

MONROE
DEBASTROP DR.
OFF FORSYTHE Ave. You'll find this GOOD BUY! With 3 bedrooms, full ceramic tile bath, large living room-dining area. Hardwood block floors throughout. Easy to buy, and easy to see—just call!

WEST MONROE
206 BLAIR ST.
LARGE 2 bedroom asbestos siding home located near Claiborne School, W.M. Has carport and storage and is priced at $9500. We'll show anytime!

NORTH 7TH ST.
DUPLEX with living room, bedroom, kitchen, bath each side. Clean! Good condition! Close in. Price $7350. Revenue $70 per month unfurnished. Investors, see this.

RIDGE AVE.
JUST what you've been looking for in location (corner North 8th), construction (quality brick with many extras), and price (only $13,500). This sparkling new home has 3 bedrooms, 1½ baths, kitchen-family room combination with built-in electric oven and range, and much more to see today! VA or FHA financing available, and we'll show anytime!

RAINBOW DR.
IN beautiful Lindsay's Countryside Addn. You'll agree this is a steal at only $23,500! Brick, 3 bedrooms, 3 ceramic tile baths, large living room-dining area combination, family room. Centrally air conditioned, carpeted master bedroom with large adjoining dressing room with closet, built-in dressing table. Huge patio. On lot 115x287 ft. with trees and cyclone fenced back yard. We suggest you see this TODAY!

THAMES & HARTNESS
Office: 701 North 7th, West Monroe
Ph. FA 5-6327 Days
Nights FA 3-9907, FA 5-1861, FA 5-3746

REAL ESTATE FOR SALE

(75) Houses

BY OWNER Shady Oaks Subd. 3 bedroom brick, den, central air, $19,000. FA 3-2857.

BY OWNER 900 Mississippi, 2 bedroom. Terms to good credit. FA 5-6727.

3 BEDROOM house, fenced yard, pay equity, assume loan. FA 5-8594.

BOATING, swimming, fishing, skiing. PVT. dock. Large split level sound proofed brick bayou home. 2 bedrooms, 2 baths, 40 ft. living room with fireplace, 2 picture windows, air conditioned, central heat, tree shaded lot. Only $14,900. Call owner. FA 5-0981.

Ouachita Federal Savings & Loan Association
CALL FA 3-3211

The following homes have been repossessed and completely remodeled by us, and are offered for sale at the following terms.

40 Oaks Road: 2 bedroom Suburban brick - good neighborhood, big yard - Lots of privacy - $10,500. Small down payment - $70. monthly.

Wellerman Road: 3 bedroom Home - economically priced. On school bus route, just out of West Monroe. Small down payment - $68. monthly. Total price $9,000.

Washington St., W.M. 3 bedroom brick on extra large yard - Near shopping Center and Lake - On school bus route. Small down payment - $75. monthly. Total price $11,500.

These homes have built-in ranges and central heat, and other luxury features.

If you have ever wanted to own a home — here is the best opportunity you will have.

Come into our office and talk to Mr. Johnson, he has the details and will help you put your family in one of the nice homes.

CROSSWORD PUZZLE

ACROSS
1. Shaped mass
5. Infuriate
11. Virtuous
12. Tennyson heroine
13. Urge
15. Poetic muse
16. N.Z. clan
17. Heed
19. Athamas' wife
20. Cuttlefish fluid
22. Totem pole
24. Candlenut tree
26. Mock
28. Verily
30. Bone
31. Mongols
32. Negative
34. Anoint
36. Propel a boat
38. Romaine
40. Since
41. Dress leather
43. Narrow inlet
45. Self
47. Helpers
49. Clergyman
51. Football kicker
53. Explosion
54. Variety of mica
55. Shipped

DOWN
1. Extension
2. Poison
3. Food: Maori
4. Otherwise
5. Myself
6. Mum
7. Jap. court
8. Moon goddess
9. Zoology professor
10. New: comb. form
11. Ital. pronoun
14. Strain
18. Shaft of light
21. Knowledge
23. Social
25. Enzyme
26. Jap. measure
27. Fabulous bird
29. Literary scraps
33. Rocky promontory
35. Brown Bohemian vesuvianite
37. Radroactive gas
39. Thus: Lat.
42. Grass for thatching
44. White vestments
46. Fall month: abbr.
47. Camel hair cloth
48. Collection
50. Eel: Old. Eng.
52. Concerning

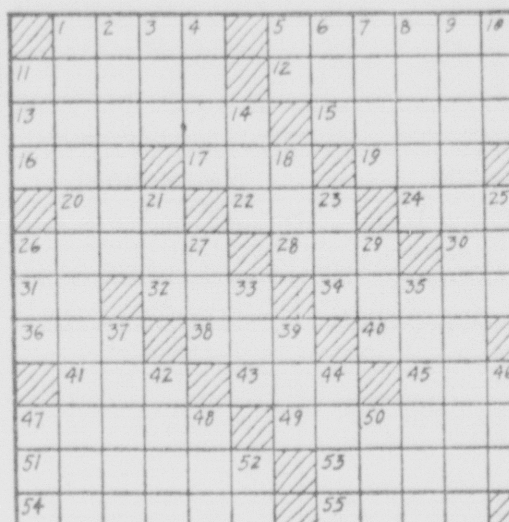

Par time 30 min. AP Newsfeatures 6-20

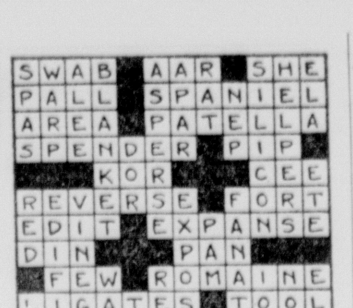

SOLUTION OF YESTERDAY'S PUZZLE

SEE ANSWERS MONDAY NEWS-STAR

REAL ESTATE FOR SALE

(75) Houses

COLLEGE AREA. 2 bedroom, 1 bath. (1) air condition unit, attached garage. Corner lot (100x140). Monthly payments $54.69, plus taxes, insurance.
NORTHEAST REALTY CO.
603 Bres Ave. Monroe 323-2770; 325-0071

JIM WALTER CORP.
HAS repossessed houses and lots for immediate sale. Farmerville, Simmsboro, Delhi and surrounding areas. Call Jim Ledbetter FA 5-4664, Monroe, La.

FOR COLORED, new 5 room house, 3409 Curry St. $195. Dn. $49.74 monthly. FA 2-0188.

REAL ESTATE FOR SALE

(75) Houses

414 BAYOU DR. Lovely 3 bedroom, 1½ bath brick. $13,300. $400. down, makes the move.
CORNER NORTH 6TH and PINE. Nice 4 bedroom, 2 bath home. Corner lot. $10,500. Excellent potential.
2210 GORDON AVE., Monroe . . . 3 bedroom, 2 full bath home on beautiful corner lot. Central heat, 2 air condition units, built-in kitchen with dishwasher, new roof, ONLY $10,500.
611 NORTH 6TH . . . Monroe. Lovely 3 bedroom home. Living room, dining room, kitchen, breakfast room. Air conditioned. Lovely location. Priced Right For Quick Sale!
FLANGAN RD., W.M. Just off Whites Ferry Rd. Beautiful 3 bedroom, 2 bath brick. Has den, living room and on a lovely tree covered lot 157 x 250. $16,500.
3707 CYPRESS, W.M. Wonderful Buy! Lovely home on 100 x 300 ft. lot. See This Exceptional home today!
NO DOWN PAYMENT
ON all "CALL YOUR BROKER" signs. Call Today and let us show you through the one of your choice.
Walker Glenn, Jr.
REAL ESTATE PH. 323-1709

209 LILAC, W.M. 7 room house. Large lot. $4500. FA 5-6588, FA 2-4703.

TRI-PLEX for sale by owner. 809 Roselawn. FA 3-1010 after 6 p.m.

BY OWNER: 517 Frederick St. Large living-dining combination, 3 bedrooms, carport. Beautiful lawn with shade trees. FHA or G.I. loan. FA 5-3429.

REAL ESTATE FOR SALE

(75) Houses

W. McCAIN

REALTOR 1904 GRAHAM ST.

1205 GLENMAR, 4 bedroom, 3 bath brick. Built-in kitchen, drapes, carpeted throughout. Redwood fenced back yard. Sacrificing!

OAKLAWN DR., W.M. 3 bedroom, 1½ bath brick. Carpeted. Built-ins.

NORTHSIDE . . . Beautiful home zoned for business in home.

D'ARBONNE HILLS
KINNEY DR., W.M. Nothing down. 3 bedrooms, 1½ baths, family room. Built-ins. $82.25 monthly. $13,500.

Nothing Down
219 DUNCAN CIRCLE, W.M. 3 bedroom brick. $9,500. Notes $59.47 month including taxes and insurance.

BAYOU SHORES . . . On Westchester. 3 bedroom brick. Outstanding kitchen with built-ins, family room, breakfast-bar (seats 8). $400. down and assume loan. Balance $11,300. $79. monthly payments. Let Us Show You Today!

323-2829; 387-0845; 325-4696
Ernestine Robinson or W. McCain

NEW 2 bedroom home on 1 acre lot, 8 miles west of Newellton on Winnsboro road near Buckhorn Hunting club. A. M. White Sr. Rt. 2 Box 136-A, Newellton, La.

REAL ESTATE FOR SALE

(75) Houses

925 MONTGOMERY, W.M.
NICE 3 bedroom home. Hardwood floors, carport, corner lot, 100x150.
C. E. BUCKLEY, FA 3-1195

COMPLETELY finished 2 bedroom home on large lot in W.M. City water, natural gas and sewerage. Small down payment and finance balance. Call UNITED BILT HOMES, FA 5-6338 collect.

120 THOMAS, W. M. 3 bedroom, 2 tile bath brick home, near Riser Elementary and Jr. High school. Large rooms and excellent closets. Birch paneled kitchen with built-ins. Drapes included. Huge back yard completely fenced. Only $450. down, $86 month.
STACK AGENCY
REALTORS FA 2-6781 or FA 3-1035

3 BEDROOM brick, Gilbert St. W.M. 3 bedroom brick Oakwood Dr. Sherwood Forest Subd. Plenty shade trees at both locations. For sale or long term lease. By owner. Ph. 325-6598.

KEYS to "Call Your Broker Homes"
POOLE REAL ESTATE
FA 5-4401, FA 2-5513, FA 2-8966

FOR COLORED
—2707 Grammont St.—
$150 DOWN — $50 MO.
OPEN — LOOK THEN CALL
FA 5-4624

FOR HOME LOANS
OUACHITA FEDERAL

OVER THREE ACRES
3 BEDROOMS, all utilities, trees, fenced. Old Bastrop Hwy. FA 3-8755.

REAL ESTATE FOR SALE

(75) Houses

TREES!
NORTHSIDE . . 3 bedroom brick Veneer. Central heat, 1½ tons air condition unit. 12x14 work shop. 11 NICE TREES in a cyclone fenced yard. House in excellent condition. Just been repainted. ONLY $14,-800. Lets See This One Today!

VICTORIA ST.
2 BEDROOM asbestos siding home. Oak block floors. Living room, dining area. LOW ASSUMPTION . . $68. MONTHLY.

J.W. Webster, Jr.
REALTOR
C. V. Calderone
FA 5-2324; FA 2-6900
FA 3-4271

KINNEY REALTY

OFFICE DIAL FA 5-9906—WE TRADE

LIST WITH US — RESIDENTIAL AND FARM APPRAISALS — LIST WITH US

$23,500
COUNTRY Club Area, W.M. on Chickasaw Dr. Under construction. Quality brick home, 3 bedrooms 14x14, 12x14, 13x13 with double walk-in closets, 14x30 paneled den with acoustical tile ceilings, built-in kitchen 13x17 with dishwasher, disposal, carpeted 12x22 living room, 2 full ceramic tile baths. Centrally air conditioned. Double carport. Lot 100x150 ft. Buy now and select own colors.

$22,500
WE have 2 "Jr. Executive" homes in Forsythe Park — brand new! Both have central air, central heat, all the built-ins. To be shown by appointment.

$20,500
3 BEDROOM brick home in Lakeshore. Carpeted living room 15x28, wood-burning fireplace, kitchen with exposed brick wall with built-in oven and range, bedrooms are 12x14, 12x13, 12x-15, 2 full ceramic tile baths. Centrally air conditioned and heated, drapes, blinds. Double carport. Beautifully landscaped lot 100x195 with trees, cyclone fenced back yard.

$16,500
W.M. BY COUNTRY Club. 3 bedroom, 1½ bath home. Double carport. Lot 100x150 ft. $200 down, payments $97 a month.

$15,900
COLLEGE AREA. 4 bedroom, 2 bath home. Corner lot.

$14,700
BRICK, 3 bedrooms 10x14, 12x14, 12x14, with double closets, 2 ceramic baths, living room 13x17, kitchen with mahogany cabinets, built-in oven and range, paneled 14x12 family room-dining area, built-in bookcases in hall. Central heating, 3 tons air conditioning, attic fan, washer and dryer connections, acoustical tile ceilings. Double carport. Lot 100x150, shade trees. Located on Old Bastrop Road.

$13,900
OLD BASTROP Road. 735 Ft. on Old Bastrop Road, 385 ft. deep. Nice 3 bedroom frame home, 2 air conditioning units, drapes, blinds. Public water system, natural gas.

Nights Call: Leroy Gilley, 373-0617

$300 DOWN
NO OTHER COSTS
TAKE YOUR CHOICE:
40 Oaks Rd., W.M. Brick, ceramic bath, built-ins, fireplace. And only $67 per month.
Mill St., W.M. 6 large rooms and a lot of potential, as it is just across from I-20 interchange and new bank building to be built in W.M. And only $60 per month.
White's Ferry Rd., W.M. close in. 2200 sq. ft. of gracious living. Tree-studded 2 acres. 300 ft. front. Double carport. And only $128 per month.
Washington, W.M. close to Cheniere Lake. 3 bedroom brick. You have to wait about a week on this one while we redecorate it to your tastes. And only $80 per month.
Lynette, W.M. 3 bedroom brick. All large rooms — just right for good family livin'! And only $74 per month!

$12,750
WELLERMAN Road, W.M. 3 bedroom home. $100 down, payments $75 a month.

$12,600
HINTON, W.M. 3 bedroom brick. Living room with bookcases, paneled kitchen with built-in electric Tappan range, ceramic bath, dressing table, glass enclosed shower over tub. Central heat, attic fan, drapes. $400 down.

$12,600
12 MI. OUT Hwy. 80, W.M. Approximately 6 acres of land. Living room, dining room, kitchen, screened back porch, 3 bedrooms 14x16, 13x13, 10x15. Beautiful trees. Barn.

$300 DOWN
ASSUME payments of $85 a month. 3 bedroom Holiday Hillstone home on corner lot. Central heat and air conditioning, built-ins. Redwood privacy fence. Off Warren Dr., W.M.

List With Us!

$12,300
CARTER ST., W.M. 3 bedroom, 1 bath brick home. $100 down, payments $73 a month.

$9,000
LEE AVE. 3 bedroom home. Floor furnace, attic fan, Venetian blinds, oak floors. Nice shade trees.

$8,750
5 ROOM house on Egan St. Recently repainted. Beautiful yard.

$7,800
$500 DOWN and assume loan. 2 bedrooms (with oak floors), living room, kitchen. Shade trees. Located on Florida St.

$5,200
ACROSS from school. 2 bedrooms, paneled living room, paneled dining room, kitchen. Air conditioner, blinds, drapes. Back yard fenced.

$5,000
FOR THE following: 2 bedroom home. Attic fan, washer connections, blinds. Lot 100x100, completely enclosed with cyclone fence, large shade trees. In Swartz Area.

$4,000
3 ACRES. Highway 80 west, 1 acre on highway, 3 acres deep. Trees, natural gas.

$3,000
2 CHOICE corner lots in Lakeshore.

$2,500
1¼ ACRES in Swartz.

$1,000
¾ ACRE lots in Plain Meadows Sub., Swartz.

$995
ACREAGE tracts. Kinney Acres Sub., W.M.

2 NICE LOTS
WITH trees. Parkview Subdiv. 1 block from recreation center and pool. Nice trees. Let us design and build your new home on one of these choice lots. Will take trade!

Betty Tucker, 325-4084

IRENE REID

SOUTH
COUNTRY HOME
40 ACRES
LOCATED fronting Harmon - Johnson Road 660 ft., ½ mile deep. 7 acre cotton allotment, 10 acres corn planted, fenced, sodded pasture seeded in Bermuda, limed and fertilized. House is 12 years old and in excellent condition. Will sell house and less acreage if desired. The house is frame with gray asbestos siding, 2 - year - old roof. 12x23 living room, carpeted floors, dining and kitchen 14x23, washer connections, metal cabinets, double sink, utility. 2 baths, 3 bedrooms 12x15, 12x14, 9x12, wood - burning fireplace, breezeway. Attic fan, 220 wiring, 2 septic tanks. School bus at the door, near Baptist Church. Excellent water from deep well, ½ minerals included. This house can be handled for $4000 down. This is a good deal. Don't fail to contact us to see this now!
ST. JOHN ST. Large home suitable for rooming or boarding house, or large family. Only a block or 2 from the new bridge. Only $12,500. Good condition.
SOUTH Monroe, near I-20 Circle, a few blocks from St. Francis Hospital. 3 - unit garage apartment, single house, and cottage. All with separate baths. Paved both streets. Total revenue $250. Buy this for revenue now and turn into commercial later. Good deal!
SOUTH GRAND. A real good buy in a neat home on lot 50x286 ft. Pay only $750 down, monthly payments $77.02. Lifetime roof, living room, separate dining room, large pantry, big bath, front porch. 2 bedrooms, hardwood floors. Attic fan. Vacant.
LEE AVE. Lot 75x150. 2 bedrooms, kitchen and dining, utility, bath, porch. Near Lida Benton School. Only $7000. Call us for information.
ATTRACTIVE 4 bedroom, 1½ bath colonial red brick. Living room, dining room, kitchen, eating area. Air conditioning units, drapes, carpet.

EAST
EDGEWATER Gardens. Blonde brick. Lot 125 x 175 x 250, trees, pretty landscaping. 4 bedrooms, 2 baths, large kitchen, connections for either gas or electric range, utility plumbed for washer and gas or electric dryer. Baths are ceramic, central air conditioning and heating. Quiet neighborhood. Selling for only $17,750 with $1100 down.

DRASTICALLY REDUCED FOR QUICK SALE
COLLEGE AVE. 2-story English cottage, 3 bedrooms, 2 baths, living room, separate dining room, entrance, built-in kitchen. In perfect condition. Brand new roof. Garage with separate boat house. Hardwood floors, air conditioning units built in the walls, drapes, carpets. Bus at the door. Call us for further information.
LAKESHORE, Newberry St. Corner lot, cyclone fenced yard, beautifully landscaped, and trees. Red brick, white roof. Dining area, living room, pretty kitchen, plumbed for washer and dryer, and deep freeze. Large bath, 3 bedrooms. Double carport. Central heating, 2½ tons of air conditioning, drapes. A really good home you can enjoy owning. Let us show this!
SELMAN Dr. Beige brick, pretty living room, kitchen, utility, 2 bedrooms, bath. On lot 65x128 ft., fenced back yard.
RAPIDES, ½ block from the water. This white brick home is located on lot 120x200 ft. One of the most beautiful flower gardens in Monroe. It's a treat to see, a joy to own! This older home is in perfect condition. All very large rooms, new roof. Living and dining carpeted, beautiful kitchen with dishwasher, disposal, built-in oven and range. 4 air conditioning units, pretty drapes. Double carport with storage. Paving and sewerage paid. Call us to show.

WEST MONROE
W.M. Maridale, near Country Club. Red brick with 14x20 living room, separate dining room 13x8 with built-ins, 10x13 kitchen, Formica cabinet tops, utility, large baths, 2 adorable bedrooms, 12x14, 12x12, pine-paneled 24 ft. family room. 220 wiring. School bus at the door. All of this for only $14,500.
NORTH 6th, W.M. Look what you get for $10,000! 3 bedroom home. One of the bedrooms is 16x26, plumbed for beauty shop operation. This is an ideal home and business, and only 9 years old. Living room is 18x16, separate dining room is 11x13, kitchen 10x11, plumbed for washer. Carport. Hardwood floors, attic fan. Excellent rent property. Now rented to same tenant for 2 years. Shown by appointment only.

WEST MONROE
AN acre, fenced across the back, with a lovely red brick colonial style home featuring white columns, white shutters, solid concrete drive to the carport. Only 5 years old. Beautiful trees, garden already planted. More property adjoining available at reasonable price. Can assume owner's balance of $10,000 and pay equity. Payments $75 a month. Can borrow on VA loan, full amount. 22x12 living room, 16x12 birch paneled kitchen, lovely cabinets, Formica cabinet tops, breakfast area, large utility in carport, plumbed for washer. Ceramic tile bath with big linen closet, the 3 bedrooms are 10x12, 12x11, and 13x12. Vinyl floors, attic fan, central heating, some Venetian blinds, drapes. Paved. Bus at the front door. Near schools and churches. Approximately 5 miles from the bridge, W.M., to this residence. Call us to show!

ARKANSAS ROAD
SHERWOOD Forest, W.M. NOTHING DOWN on this 3 bedroom Holiday Hillstone home. All you have to do is qualify to buy! Living room, built - in kitchen, utility plumbed for washer and dryer. 3 bedrooms. Carport. Vinyl floors, attic fan, central heating. Community water. Call us for further information.
WHITE Columns, corner of Warren Dr., W.M. A lovely American Beauty brick, white roof. Completely enveloped in gorgeous age-old trees, corner lot 100x150. Paved. 2246 sq. ft. of heated area, 542 sq. ft. of carport and overhang. Here is a lot of house for the money. Carpeted living room, built-in kitchen-family room, dining area, utility, 2 ceramic tile baths, 3 bedrooms. Double carport. Vinyl and carpet floors, central heat and air conditioning. Paving and sewerage paid. You'll love the area — you'll love the house! To qualified buyer, almost 100 per cent loan. Call us for information!
NEAR the new Riser Jr. High and elementary schools, W.M. on Thomas Dr. On 98x167x190 ft. lot. Only 3 years old. $500 down on new FHA loan. Total price only $15,500. Brick, 20x16 living room, 12x14 kitchen with divider, built-in range, oven, freezer, and refrigerator, 12x-16 utility (large enough for bedroom). The 3 bedrooms are 12x14, 12x13, and 12x14. Attic fan, central heat, drapes. Phone us to see this!
13¼ ACRES, Arkansas Road, W.M. With creek, 2 bedroom frame home consisting of 20x16 living room, 12x12 separate dining room, 25x12 kitchen and eating area, pine paneled, Formica cabinet tops, lots of cabinets, utility plumbed for washer and dryer, tile bath, bedrooms are 12x12 each. Tile floors, central heating, blinds. Natural gas, 36 ft. water well, good water. Will sell separate: 11 head of cows and calves, John Deere tractor, 5 head of hogs, 30 chickens. A real buy if you are looking for a country home, close in to work. $4900 down puts you in possession of this property with payments of $89 a month including taxes and insurance.
8 ACRES, all under fence. Only 4 years old, 3 bedroom brick. Built-in oven and range, attic fan, panel ray heating, drapes. Barn, plenty of fence. Minerals. 8 miles from W.M. on Old Columbia Road. Call us for information.
COUNTRY home, Highway 80, W.M., 7 miles from the bridge. 3 bedroom brick home. Over 3 acres of land. Only 2 years old. Built-in oven and range, plumbed for washer and dryer. Ceramic tile bath, attic fan, central heating, blinds, drapes. Under fence, trees, ¾ acre planted in garden. School bus at the door. Call us to see this!
PINEWOOD DR., W.M. Ideal home if you like convenience and beauty. Pink antique brick home on lot 141x127 ft., full of pine trees. Large living room, dining area, built-in kitchen, utility, 1½ baths, 3 bedrooms. Central heat drapes. Only 2 years old and at the attractive price of only $16,600.
NEW CHAPEL Hill. 4 acres, beautiful trees, pecans. 5 years old. Buff brick, living room, dining, kitchen, 2 baths, 2 huge bedrooms. Deep water well. Family room, built-in kitchen. Central heat and air, drapes, carpet. 1 mile to Drew School.

HOUSE — 3 ACRES
3 ACRES, fenced and cross-fenced, chicken house, fenced yard, dog yard. Fruit and pecan trees. Only 4 years old. Constructed of stone and brick front with aluminum siding. Knotty pine paneled walls over solid wood walls, 20x18 living room, celotex ceilings, 20x16 paneled kitchen. Formica cabinet tops, stove hood, large utility plumbed for washer and dryer, 6x14 bath with big closet. The 3 bedrooms are 14x14, 14x14, and 28x14, wood floors, big walk-in closets, 14x34 screened back porch, concrete floor. Attic fan. School bus at the door to Riser's school 60 ft. water well, plenty of soft water, butane gas, natural gas across the road (can tie in).

WE HAVE KEYS TO ALL "CALL YOUR BROKER" HOUSES
—CALL US FOR INFORMATION

IRENE REID
REALTORS — OWNER — I & S REALTY, INC.
FA 5-4373, FA 3-1679, FA 5-4374
IRENE REID, FA 3-1679 — THELMA BYRD, FA 2-1578
JUANITA DAIGLE, FA 5-5058 — EDITH YARBROUGH, FA 2-6480
WAYNE DEACON, FA 3-1292, 323-0533 — EULA DAVENPORT, 322-6031

WHITLOCK REALTY

MONROE
2211 FANNIE ST.
WESTWOOD Sub. 3 bedroom brick home with double carport, 1½ ceramic baths, built-in oven and burners in kitchen, and central heat. Wood block floor in living room. On corner lot. Only $100 down, payments $90 a month plus insurance and taxes.
2314 SAUVELLE
FORSYTHE Park Sub. 3 bedroom brick with double carport, 2 full baths, kitchen-family room with lots of cabinets, and snack bar. 2 air conditioning units and drapes included. On large lot. ASSUMPTION. PAY EQUITY AND ASSUME PAYMENTS of $104 including insurance and taxes.
1411 FILHIOL
LARGE older 3 bedroom home with 2 full baths. All rooms extra large, hardwood floors. Double carport. Lot 110 x 175 ft. with nice pecan trees. $400 down and assume payments of $93.70 per month.
515 McCAIN DR.
(LAKESHORE Sub.). Large 3 bedroom home with separate paneled den and double carport, huge storage room. Large well landscaped lot. $13,750. NOTHING DOWN, payments $81.73 a month plus insurance and taxes.
1400 SOUTH 10TH
ATTRACTIVE 3 bedroom home. Separate den with quarry tile floors and sliding glass doors to back yard. $300 down, payments $53.50 a month plus insurance and taxes.
1202 CRESCENT DR.
PARKVIEW SUB. New on the market. 3 bedroom brick home with carport and storage. Central heating, built-in oven and burners in kitchen. Convenient to schools and recreation center. Only $11,300. NOTHING DOWN, payments $67.17 a month plus insurance and taxes.
1207 SOUTH 8TH
2 BEDROOM home with carport and storage. Completely redecorated, new roof. Cyclone fenced back yard. Only 1 block from schools. Monthly payments $58 including taxes and insurance.
613 SOUTH 5TH
LARGE 3 bedroom home. Plus extra room now used for beauty shop (could be used as den). Excellent location. Nice large lot 75x150 with fenced back yard. $400 down, payments $71.92 a month plus insurance and taxes.
1108 SOUTH 9TH
NEAT 3 bedroom home with carport and storage. On large corner lot. Central heating, nice cabinets in kitchen. Only $10,000 with $300 down, payments $57.44 plus insurance and taxes.
910 ALABAMA
2 BEDROOM home with screened porch and ceramic bath. Extra nice corner lot with lots of flowers and trees. $5500.
NEW LISTING
INVESTMENT property, 2 duplexes and small cottage on corner lot 150x150. South of Winnsboro Road, in nice location. $225 per month income. Property in excellent condition. Call for further information.
105 PERSHING PLACE
IMMACULATE 3 bedroom home with 2 full baths. Carport and storage. Large birch paneled den has sliding glass doors leading to patio. Back yard completely fenced. $450 down, payments $80.54 plus insurance and taxes.
3903 POLK
LARGE 2 bedroom home to be completely redecorated. Screened front porch. Quiet neighborhood. $250 down, payments $43.09 a month plus insurance.
3310 POLK ST.
3 BEDROOM home with carport. Large living room with dummy fireplace, nice kitchen, separate dining room with China cabinets. Fruit trees and fenced back yard. An excellent buy. $300 down, payments $59.32 plus insurance and taxes.

WEST MONROE
113 PELICAN, W.M.
2 BEDROOM home with carport and storage. Extra large paneled living room, separate dining room. 2 air conditioning units and drapes included. Only $9000. $300 down, payments $59 a month including taxes and insurance.

WEST MONROE
WHITE COLUMNS DR.
W.M. New 3 bedroom brick home with double carport. Large kitchen-family room with built-in oven and burners, dishwasher, and ash paneling and cabinets, 3 large bedrooms, 2 full ceramic baths. Wall-to-wall carpeting in living room and master bedroom, central air conditioning and heating. A good buy at $21,800. Call for appointment.
1414 WELLERMAN ROAD
W.M. Large 3 bedroom home (1294 sq. ft.) with large screened porch. Nice lot 100x150 ft., back yard completely fenced. Directly across from Highland School. NOTHING DOWN, payments $75.79 plus insurance and taxes.
106 CARTER DR.
W.M. Attractive 2 bedroom home with brick trim. On huge well landscaped lot. Nice cabinets in kitchen. Huge storage room—may be converted to 3rd bedroom or den. Only $9,000 with $300 down, payments $51.71 plus insurance and taxes.
509 NICHOLS, W.M.
3 BEDROOM brick with carport and storage. On large lot with huge oak tree. Looking down on Kiroli School. Excellent location. NOTHING DOWN, payments $68.36 a month plus insurance and taxes.
LEE HEIGHTS SUB.
W.M. ATTRACTIVE 3 bedroom brick home with 1½ ceramic baths. Kitchen-family room with mahogany paneling and cabinets, snack bar, and sliding glass door to patio. Large shady lot. NOTHING DOWN, payments $80.25 a month plus insurance and taxes.
DRASTICALLY REDUCED
4 BEDROOM basement home in Western Hills, W.M., with 2½ baths, huge den, built-in oven and range, dishwasher and disposal. Central heat and air. On acre lot backing up to lake. $20,000.
126 WESTWOOD DR.
W.M. LARGE 3 bedroom brick with carport and storage. Built-in oven and burners and central heat. Beautiful lot with fenced back yard, barbecue pit, and lots of trees. $11,700. NOTHING DOWN. Payments $69.54 a month.
202 DIANNE
NEW NATCHITOCHES Sub., W. M. 2 bedroom home with carport and storage. On huge lot (69x300), nice trees. Hardwood floors, nice cabinets. $300 down, payments $60 a month including insurance and taxes.
SANDAL ST.
W.M. 3 BEDROOM home with den. On large lot 87x210, cyclone fenced back yard. Large workshop in back. Only $6000.

FOR COLORED
2 LOTS. Booker T. Addn., Owl and Gayton Sts. 50x125 ft. Sewerage paid.

COMMERCIAL
COMMERCIAL LOT
178x110 FT. CORNER Cypress St. and new Highway, in front of Bridge St., W.M. Ideal for service station.

ACREAGE
140 ACRES timber land. North of Calhoun, near I-20. Approximately $5000 in timber. All mineral rights included. $225 an acre.
80 ACRES. Moore Road. About 5 miles from city limits. Some timber. Fenced and cross-fenced. Good pasture. ¼ mile on blacktop road. Includes tenant house. $300 an acre.
20 ACRES on Moore Road. On blacktop. Excellent homesite. $400 an acre.
15 ACRES ON good gravel road. In Cadeville Area. All mineral rights included. $4725.
80 ACRES. North of Calhoun. Completely fenced with pond and some timber. ½ mineral rights included. 2 miles north of new I-20 Highway. $200 an acre.
10 ACRE TRACTS AND UP. Just off Highway 15, W.M. bordering Brownlee Road. Rolling land, covered with timber. Owner will finance. ½ mineral rights.

HAVE INTERESTED PARTIES
IN 3 bedroom homes in West Monroe, from $10,000 to $16,000.

WE HAVE KEYS TO ALL FHA AND VA HOUSES AND WILL SHOW ANYTIME!
COMPLETE LOAN SERVICE
All Financing Details Handled In Our Office
WHITLOCK REALTY
REALTORS — OFFICE FA 2-3851 OR FA 5-0267
GRATIA WHITLOCK, FA 2-2246 — MILDRED ZEAGLER, FA 2-6429

GO HOUSE HUNTIN' WITH CUTLER REALTY

NORTH
NEW LISTING
EXCLUSIVE Northside area. 3000 sq. ft. brick. Foyer 7x15 with grasscloth wall, quarry tile floor, living room 15x20, separate dining area 12x15, kitchen-dining, 12x26, with built-in electric oven, range, dishwasher, disposal, ceramic tile counter tops, quarry tile floor, stainless steel sink, broom closet, China and silver cabinet, eat-on snack bar. Den, 16x26, paneled, with acoustical ceiling, wood-burning fireplace in exposed brick wall, bookcases and record cabinet. 3 bedrooms 15x18, 14x15, 14x15, walk-in closets, 2½ ceramic tile baths, one has separate shower and dressing room. Central air conditioning and heating, carpeted throughout, radio-intercom system, 2 floored attics, blinds, drapes, washer and dryer connections. Double garage. Professionally landscaped 150x150 lot with 20x20 covered quarry tile patio. (540)
NEW LISTING
STUBBS AVE. 3-story solid brick home, approximately 3000 sq. ft. of living area. 4 bedrooms (18x18, 12x18, 9x12, 13x14—2 are carpeted), 1½ baths, carpeted 27x16 living room, carpeted 16x-12 dining room, 14x20 den, sun deck 12x18 on 2nd floor. Remodeled. Hardwood floors, blinds, drapes, cedar closet, floor furnace, 2½ ton air conditioner, attic fan, washer and dryer connections. Carport. Rear brick patio. Corner lot 75x150, large pecan trees, badminton court. (541)
GLENMAR Ave. Over 2000 sq. ft. of heated area. 3 carpeted bedrooms 16x-16, 16x17, and 14x16, walk - in cedar lined closet, 2 ceramic tile baths, 18x-20 carpeted living room, 14x18 carpeted dining room, 16 ft. den, breakfast room 12x12, 18x24 kitchen, newly remodeled with 70 ft. of pine cabinets, disposal, washer and dryer connections. Many extras including built-in chest, built-in bookcases and TV in the den, floored attic. Double garage. On lot 80x150 ft. with beautiful landscaping, large shade trees, and cyclone fenced back yard. Priced low, $21,000! (347)
NEW LISTING
EXECUTIVE type brick home in exclusive Northside location, 2800 sq. ft. of living area with 3 bedrooms (one is paneled), 1½ baths, large 14x20 paneled den with wood-burning fireplace, kitchen with built-in oven and range, snack bar. Central heating, carpeted throughout, air conditioning units, and much, much more. Large rear patio with fish pond, large live oak trees. (537)
A PRESTIGE location. Pargoud Blvd.—A home full of fine appointments! 2300 sq. ft. brick home on corner lot 100x150 with large patio. Carpeted entrance hall, recessed front entrance with foyer, carpeted 14x19 living room with large picture window overlooking completely fenced and beautifully landscaped back yard with azaleas, camellias, live oaks, dogwood, 17 pines, magnolia trees. Carpeted dining room, 15x13, paneled 15x-20 den with woodburning fireplace, bookcases, breakfast room 8x11, kitchen 12x19 with 52 ft. of knotty pine cabinets, G.E. dishwasher, ventahood, pantry, China shelf, exhaust fan. 3 bedrooms 12x14, 12x16, 12x16— 2 with 2 double closets, master bedroom with 3 double closets, built-in chest, 2 full ceramic tile baths with vanities. Beautiful oak floors, sliding doors between living room and den, abundant storage including cedar lined hall closet, centrally air conditioned and heated, washer and dryer connections, blinds, drapes. Covered breezeway to double garage. (424)
DRASTICALLY REDUCED
Call immediately to see this wonderful bargain!
COME see — come sigh over this executive home on Pargoud Blvd. Carpeted living room 18x18, dining room 10x12, carpeted and paneled 13x18 den, paneled 12x21 kitchen with birch cabinets, dishwasher, disposal, built-in oven and range, built-in refrigerator, deep freeze. Built-in laundramat. 3 carpeted bedrooms, 2 full baths. Centrally air conditioned and heated, attic fan, washer connections, drapes, corlon floors. Garage. Lot 100x150. (394)

NORTH
OPEN SUNDAY
2 TO 5 PM
IMMEDIATELY appealing is this home—this location! Whitney Dr. 1900 sq. ft. brick. Carpeted 13x18 living room, paneled 14x33 kitchen-family room with birch cabinets, built-in oven, range, dishwasher, built-in bookshelves, fireplace, exposed beams. 3 bedrooms 15x-16, 14x15, 14x14 with double and walk-in closets, 2 ceramic tile baths, with built-in vanity. Broken quarry tile floors, acoustical ceilings, central air conditioning and heating, washer connections. Double carport. Privacy fence around patio. (488)

SOUTH
NEW LISTING
SOUTH 5th. St. 2 bedroom asbestos siding home with 18x14 living room, 12x-12 kitchen. Panel ay heating, washer connections, drapes. Cyclone fenced back yard. (398)
PRICE REDUCED!
THOMAS St., 1500 sq. ft. home, 3 bedrooms 14x14, 12x12, and 12x12, living room 15x18, kitchen 14x16. Panel ray heating, attic fan, washer connections. Blinds, drapes, hardwood floors. Carport. Lot 80x100 ft., partly fenced back yard. (374)
NEW LISTING
LOW ASSUMPTION
SOUTH 10th. Attractive home, can be used as 2 or 3 bedrooms. On double lot, with fenced back yard. Payments $52.50 a month including taxes and insurance. Only 24 years left on loan. (536)
SOUTH 5th. 3 bedrooms 11x12, 11x13, 20x14, 2 baths, 18x12 living room, 14x-14 kitchen. Panel ray heating, attic fan, washer connections. Lot 60x150. (503)
CAROLINA St. 2000 sq. ft., 4 bedroom, 2 bath home. Front and back screened porches, large living room, large kitchen with snack bar, ventahood. Shady large lot with fruit trees. Low monthly payments. (516)

EAST
NEW LISTING
BETIN ST. 1051 sq. ft. asbestos siding home. 3 bedrooms, living room 12x18, dining area 9x10, kitchen 10x10. Washer and dryer connections, blinds, central heat, 1-ton air conditioner, attic fan. Carport. (542)
COLLEGE Area. 1800 sq. ft. brick, 3 bedrooms, 2 ceramic tile baths, living room, 14x30 kitchen-family room. Centrally heated and air conditioned, washer and dryer connections, acoustical tile ceilings. Double carport. Beautifully landscaped lot 100x150 ft. lot. (349)
McGUIRE. Small front porch, 2 bedrooms 14x14, 16x14, living room 21x14 with fireplace and gas logs, 14x14 dining room, 20x10 den, 16x14 kitchen with natural finish cabinets. 1450 sq. ft. of living area plus large outside storage. Floor furnace, panel ray heating, 3 tons air conditioning, attic fan, washer and dryer connections, hardwood floors, floored attic, new aluminum screens. Garage. Corner lot 70x160 ft. with cyclone fenced back yard 10 pine trees. (226)
PRICE REDUCED—ASSUMPTION
PAYMENTS $54 a month including insurance and taxes. Grammont St. Living room 12x16, kitchen 10x10 with 18 ft. of cabinets, 2 bedrooms 14x14, 14x-16. Floor furnace, hardwood floors. Lot 75x150 ft. (481)
COLLEGE Area. Low down payment. Living room 13x14, 2 bedrooms 12x12, 12x14, dining room 12x14, den 15x18, and closed in sun porch 10x12. On lot 70x160 ft. (511)
NEW LISTING
TREASURE Island, on the bayou! Brick 1620 sq. ft. of living area. 3 bedrooms, 13x15, 14x17, 12x14, 1½ baths, kitchen wih built-in oven and range, birch cabinets, Marsch factory make cabinets, living room 14x15, dining room 10x10, den 15x15. Central heating and air conditioning, blown acoustical ceilings. Double carport. Landscaped 100x-125 lot, patio. (520)

EAST
ASSUMPTION
ONLY $500 down. Sterlington Dr., North Monroe Sub. Brick, 3 bedrooms 16x14, 12x14, 12x12, ceramic tile bath, 14x12 living room with hardwood floors, 18x12 pine paneled kitchen. Central heating, attic fan, washer connections, blinds. Carport. Lot 100x150. (495)
NEW LISTING
SHORE DR., Bayou Shores. 3 bedroom brick home to see today! (538)
NEW LISTING
PECAN Dr. Brick and frame home on large lot. Only $350 down. Payments $65.08 per month. (534)
ASSUMPTION
MCCAIN DR. Brick, 1600 sq. ft. 3 bedrooms (2 are carpeted, master bedroom has built-in bookcases and chest), 2 ceramic baths with built-in vanity, 11x15 living room, 6x9 dining area, 10x-18 paneled den, 21x9 kitchen. Blinds, central heating, 2½ tons air conditioning, attic fan, washer connections. 12x-24 screened patio, built-in barbecue pit. Double carport. Lot 100x160 ft., shade trees, landscaped. (506)
PRICE REDUCED
BASTROP DR., North Monroe sub. Owner ready to deal on this one! Brick, 1800 sq. ft. 4 bedrooms, 2 baths, living room 18x14, separate den 15x30 with fireplace, kitchen-dining area, 12x25 with built-in oven and range, all stainless steel fixtures, 2 air conditioners, attic fan, Venetian blinds, drapes (valued at $500.) Double carport. Large 100x170 ft. lot, large shade trees. (17)

WEST MONROE
NEW LISTING
MILL Area, Benton St. 1652 sq. ft. brick on shady lot 100x180 ft. 3 large bedrooms 14x14, 14x16, 14x14, with double closets, 2 full ceramic tile baths, large living room, large kitchen-family room with built-ins. Low assumption to good credit, payments only $78.35 per month. (539)
LOW ASSUMPTION
RIVERBEND, W.M. Porch 10x6, living room 18x14, dining room 12x12, kitchen 10x12, 2 bedrooms 12x12, 12x14. Floor furnace, washer connections, hardwood floors, new hot water heater. Garage. (498)
OTIS ST., W.M. across from golf course. 1 acre corner lot with large pine trees. 1320 sq. ft. home, 2 bedrooms 13x12, 12x14, bath with shower over tub. 20x14 living room, 10x12 dining room, 12x14 den, 12x12 kitchen, side screened porch. Attic fan, blinds, washer connections, hardwood floors. (435)
NO DOWN PAYMENT
PAYMENTS $77.14 per month. Western Hills, W.M. Brick, 2 bedrooms 12x14, 11x14, living room 14x18, kitchen-family room 12x30 with 20 ft. of cabinets. Central heating. Lot 210x187, patio. Just redecorated. (526)
LIBERTY DR., W.M. 2 bedrooms 12x14, 14x14, living room 14x18 with rock fireplace, gas logs included, dining room, pine paneled kitchen with built-in oven and range. Attic fan. 75x50 fenced area, corner lot. (422)
MEDORAH Dr., Parkwood Addn., W.M. Brick, 1700 sq. ft. of heated area plus 480 sq. ft. of outside storage. 3 bedrooms 12x16, 12x16, 12x15, 2 ceramic baths in turquoise and pink. 16x18 living room, large knotty pine paneled kitchen-family room with built-in oven and range, dishwasher, utility with cedar lined closet. Intercom system, blinds, abundance of closets, central air conditioning and heating, attic fan, washer and dryer connections. Double carport. Landscaped 110x165 lot, 12x16 patio, fenced back yard, pine and oak trees. (474)
SHADY OAKS Dr., W.M. Blonde brick, carpeted 16x16 living room with bookcases. Mahogany paneled kitchen 10x-11 with built-in oven and range, 2 bedrooms 12x14 each, double closets, 1½ ceramic bath with dressing table. Central air conditioning and heating, washer and dryer connections, drapes. Carport. Lot 150x150 ft. (469)

WEST MONROE
CORNER Splane and Swiss, W.M. 8 month-old blonde brick. 1250 sq. ft. of living area, 3 bedrooms, 1½ ceramic baths, living room 14x14, birch paneled 12x16 kitchen-family room with 20 ft. of birch cabinets, sliding glass doors. Central heat, 2 air conditioners, attic fan, washer connections. Carport. Corner lot 80x160, patio, oak trees. (428)
CARTER ST., W.M. Lindsay's Addn. Brick home on landscaped 100x150 lot, trees, 12x12 patio. Centrally air conditioned, blinds, drapes, 4 carpeted bedrooms 12x12, 12x16, 13x15, 14x14, double closets, 2 ceramic baths, built-in vanities, 24x14 carpeted living room, paneled 24x14 kitchen-family room with built-in oven, range, dishwasher, disposal, acoustical ceilings. Double carport. A lovely home! (200)
NEW LISTING
CENTRAL, W.M. 2 bedroom home. Blinds. Lot 90x155 ft. Good revenue property. (544)
REDUCED TO $5850
BROWN ST., W.M.
1 ACRE of ground with cyclone fence across front. 2 bedrooms 12x13, carpeted, bath, 14x16 living room, 14x10 breakfast room, 10x10 kitchen with birch cabinets. Attic fan, washer connections, paneled throughout. Barn. Peach, pear, plum, and pecan trees. $6500. (356)
SHERWOOD Forest, W.M. Brick home, newly painted inside and out. 1100 sq. ft. plus outside storage. 3 bedrooms, ceramic tile bath, 14x14 living room, 18x-12 kitchen with birch cabinets, built-in oven and range. Central heating, attic fan, blinds, washer and dryer connections. Double carport. Corner lot 120x-100 ft. Already financed, pay equity and assume payments $89 a month including taxes and insurance. (399)

RURAL
NEW LISTING
1 acre on Pinecone Road, W.M. Make offer! (529)
NEW LISTING
PINECONE Road, W.M. 10 acres of wood land. (530)
NEW LISTING
1 ACRE and 2 bedroom home. Pinecone Road, W.M. House needs painting inside. (532)
NEW LISTING
14 ACRES and camp house. Make offer. On Pinecone Road, W.M. (531)
NEW LISTING
5 ACRES and 2 bedroom house (not completed). Pinecone Road, W.M. (533)
ALABAMA Landing. Lot including 30 ft. house trailer (completey furnished — 2 bunks), 14 ft. aluminum boat, Johnson 10 H.P. motor. Owner will sacrifice. (517)
CAMP on Cheniere Lake. Lot 100x210 ft. with 2-story, 2588 sq. ft. house. 2 bedrooms 10x24, 10x14, with 3 closets, ceramic tile bath with tub and shower, 24x31 living room, 9x10 kitchen with pantry. Tile floors, paneled walls, acoustical ceilings. Basement 22x50 ft. Lifetime board fence, 2 water systems, pier, outside lights. (479)

COMMERCIAL
GOING soft ice cream stand business. Priced right. (476)
NEW LISTING
COLUMBIA, La. 56x30 ft. building, partitioned in center. Ideal for beauty shop or school, furniture store, cafe, etc. (535)
OUACHITA AVE. Large home with (5) 1 bedroom apartments with baths, another apartment with 3 bedrooms, 30x-14 kitchen-family room, bath. Plus barber shop presently rented. On large corner lot. (502)

HOMESITES
SOUTH Prairie Road. 1 acre lot. Electricity and gas available. (509)

"LIST WITH THE LEADER"
CUTLER
Realty, Office FA 5-9611 — Nights Nell Church, FA 3-7264, Ed Wilson, Mgr. FA 5-0175

REAL ESTATE FOR SALE

(75) Houses

LOOKING FOR A HOME southside with NOTHING DOWN? Payments $60. mo? Completely redecorated? Call, LARRY SALTZMAN, FA 3-9703; FA 3-7446.

NORTH
WHERE YOU LIVE
Makes A Difference In
HOW YOU LIVE!

TO THE man who wants a well-located, centrally air conditioned brick home that's easy to buy, we invite you to see this! Located ½ block from Lexington School, on Lexington Boulevard, near Neville and Lee Jr. High . . It's vacant and waiting for your family! A prestige location convenient to schools, shopping centers and churches . . . this is a lovely, newly decorated 3 bedroom brick home set on a 75x150 ft. lot, beautifully landscaped and with trees. Its 3 bedrooms . . . living room and dining area have shining oak block floors . . . a very fine hi-fi system is built-in with a wall of bookcases. Owner will leave oven and range and decorator drapes. A marvelous buy for $16,400. Also it's time to barbecue . . . even in the rain . . 'cause patio is completely covered. A home to head today's "Must See" list!

COTTONWOOD DR.

OAK PARK Brick. Tree - studded lot, beautifully landscaped, is the setting, for this fine, centrally air conditioned, 3 bedroom, 2 bath brick home . . den adjoins kitchen with built-in oven, range, dishwasher and disposal. Living room, carpeted . . . all closets are triple. Drapes included in purchase price of $22,000.

NORTH MONROE

PERFECT LOCATION . . . perfect brick home! Centrally air conditioned and heated . . . 3 bedrooms, 2 full baths . . built-in oven and range . . . oak block floors in spacious living room. Double carport. On corner lot. A "Don't Miss Seeing" home, call today!

AT LEXINGTON SCHOOL

VERY LOW DOWN PAYMENT AND no closing cost, moves you into this home on Francis Place. Beautifully appointed. . 2 bedrooms . . . double carport . . on professionally landscaped lot. Double closets with built-in chests in each bedroom. Spacious storage room 8x22. See today!

SOUTH
POLK ST.

PRICED low to sell quickly! 2 bedroom home conveniently located near Lida Benton School and churches. Only $5500. See this without fail!

NO DOWN PAYMENT:

FLORIDA ST. Spacious 2 bedroom home with extra - large kitchen. Payments only $45 per month.

JACKSON ST.

FIRST OFFERING of this lovely and newly decorated 5 room home . . . carpeted living room and dining area. Centrally heated, hardwood floors, Venetian blinds. One to see today. . . priced at only $7,000.

EAST
LINCOLN ROAD

PERFECT and lovely! 3 bedroom, 1½ bath Holiday Hillstone. Tremendous closet space and extra-large storage room. Built-in kitchen with many cabinets adjoins paneled family room. Transferred owner. Wonderful buy. . . $15,500.

NO DOWN PAYMENT

BASTROP DR., North Monroe Sub. 3 bedroom home with carport and storage. Payments $67.

CURVE DRIVE

TERRIFIC 3 bedroom, 2 bath, and den, brick home . . . over 2200 sq. ft. of living area . . . centrally air conditioned and heated. Almost new and a wonderful buy at $21,500. One you should see today!

NO DOWN PAYMENT

McCAIN DRIVE. 3 bedroom home with paneled den. Double carport. Near Lakeshore School. Payments, $80.

WEST
NO DOWN PAYMENT

HIGH CIRCLE, W.M. A home with a "come hither" look! Spacious split level brick with 3 bedrooms, 2 baths, built-in oven and range. On large lot. Payments only $83.

4½ PER CENT LOAN
$450 DOWN

ASSUMES this valuable 4½ per cent loan. If you can use a paint brush, you can make a doll house out of this 2 bedroom home on North 12th, W.M. There are at least $500 in beautiful roses and landscaping. Monthly payments $52 including taxes.

NO DOWN PAYMENT

NICHOLS DR., overlooking Kiroli School, W.M. 3 bedroom brick home. Payments only $67.

NO DOWN PAYMENT

OUACHITA DR. Convenient to Olin, 2 bedroom home. Payments, $41.

NO DOWN PAYMENT

DUNCAN CIRCLE. A great buy for only $9250! 3 bedroom brick home with carport and storage. Payments only $54.

PAULA
LANDRY

REALTOR DIAL FA 5-6889
MRS. VIRGINIA GIBBS, FA 3-4160

NO DOWN PAYMENT
ANY "SEE YOUR BROKER" HOME
PRICED UNDER $15,000

FORTUNE DRIVE, TREASURE ISLAND. 3 bedroom brick, 2 baths, built-ins, central heat and air conditioning, double carport, plumbed for washer and dryer. Call for an appointment to see.

908 WALNUT. Excellent buy! 2 story frame in walking distance of town, 4 bedrooms, 2½ baths, dining room, living room, large front screened porch. In excellent condition. Corner lot. Priced at $22,500.00.

COLLEGE AREA, 3705 Lafayette. First time offered. 3 bedroom, 2 bath brick home in excellent condition inside and out. Large lot. Central heat, built-in kitchen, drapes. A real value and easily financed.

STUBBS VINSON ROAD. 3 bedroom brick, 2 baths, and den. On a full acre of ground. Built-in kitchen with large breakfast bar. Priced to sell at just $14,100 and easily financed.

205 WHEELIS, W.M. A real buy at just $8040. Recently renovated, 3 bedrooms, hardwood floors, blinds, Formica counter tops in kitchen. Just $740 down and monthly payments of $68 including taxes and insurance!

1720 SPENCER. Just off Lexington Blvd. near the school and shopping center on lot 75x150. Large living room, 3 big bedrooms, central heat and air. Priced right! Call today!

205 LAKESIDE. Owner leaving town. Must sell! 4 bedrooms, 1½ tile baths, living room, separate dining room, lot 112½x150, 2 air conditioning units, one of best Northside locations.

115 DILLINGHAM. Assumption! 3 bedroom brick home, 1½ baths, beautiful lot, small down payment and assume payments of $85.50. No red tape!

3605 GORDON AVE. A roomy 3 bedroom home for only $10,500. Separate dining room, large work shop, laundry room and screened front porch. In excellent condition. Good financing available.

204 FAIRVIEW, W.M. Near Glenwood Hospital. A completely livable 3 bedroom and den brick home on 2 full acres of well landscaped land, central heating and air conditioning, paved patio with built-in Bar-B-Que. Only 8 years old, 2150 ft. of living area. Let us show you through today!

2007 LEXINGTON. 3 bedroom brick, 2 tile baths, built-ins, central heat and air conditioning, double carport, plumbed for washer and dryer. Call for an appointment to see.

1804 LEXINGTON. Reduced! Corner lot, across street from Lexington School. 3 bedroom brick home, living room and dining room, large walk-in closets, central heat, air conditioning unit, screened in patio. Best buy in town.

2811 NORTH 8TH, W.M. The most for your money in this spacious 3 bedroom, 2 bath home, den, separate dining room, covered patio, laundry room and an abundance of closets, central heating, and air conditioning and built-in kitchen. On a beautifully landscaped corner lot, this fine home is a terrific value at just $22,000.00 and is easily financed!

Faulk
&
Foster

"ACTION BROKERS"
Office FA 5-4666 Ouachita Bank Bldg.
Marion LaSuzzo Slavent, FA 2-2425
Morris Haas Jr., Mgr., FA 2-9738

REAL ESTATE FOR SALE

(75) Houses

1408 SPEED

BY OWNER, 3 bedroom antique brick, 2 baths, large den, living-dining room, office and work shop, on 100x180 ft. lot. 325-5575, 387-1803.

By Owner - Southside

LARGE 3 bedrooms, den, 2 baths. Many extras. Completely furnished. $10,500. Ph. FA 3-7694.

NEW 3 bedroom brick home at 2313 Bienville, 2 full baths with dressing tables, kitchen and built-ins and family room. Leonard Taylor, 373-0474, 373-1639

REAL ESTATE FOR SALE

(75) Houses

1308 AUBURN. 8 year old house, excellent condition. 3 bedrooms, 2 baths. Lot 100x150. $17,500.
212 SOUTH McGUIRE. 2 bedrooms. $6,950.
3301 SOUTH GRAND. Old Fashion 6 room home. 3 bedrooms, 2 baths. Washer connectins, fenced. $12,500.
1501 JACKSON. 7 room duplex, furnished. Lot 150x265. $21,000.

ER & LK BREARD
REALTORS FA 2-8221

BY OWNER, Northside, brick, 3 bedrooms, central heat, air conditioning unit, Landscaped lot with lots of pines. Excellent buy. FA 5-6740.

TROY & NICHOLS
"LIST WITH CONFIDENCE"

507 WILMUTH. 3 bedroom Colonial brick, 1½ tile baths, carpeted living room, air conditioned. Fenced back yard.

204 GILBERT, close to College and Sherrouse. 3 bedroom frame. Vacant and ready for occupancy.

2200 GORDON AVE. Nice 2 bedroom frame, call for particulars.

708 McCAIN DR. Beautiful 3 bedrooms, 2 bath brick. Large den with sliding glass door to patio. Central heat and air conditioning, built-in oven and range. Lot 100x150. Exceptional Buy!

AUBURN. 3 bedroom brick. Central heat, air. Carport, custom drapes, built-in oven and surface unit. Extra nice. Owner transferred, priced to sell.

110 WESTCHESTER DR. 3 bedroom, 2 bath brick. Central heat, 2½ tons window units. $15,500.

212 RAY DRIVE. 3 bedroom brick, one bath, central heat. Built-in oven and range, single carport. Pay equity and assume loan.

308 BEASLEY 3 bedroom brick, 2 baths, central heat, ducted for air conditioning, electric built-ins, double carport. Excellent buy.

604 FILHOIL. Large 3 bedroom home. Redecorated throughout. Vacant and ready for occupancy.

ON BAYOU . . . Spectacular View! Has beautiful dock with covered concrete patio barbecue pit and piped music for your summer entertaining. 3 large bedrooms, living room with fireplace, kitchen and living area (13x42). Built-in oven, range, dishwasher and many others. 2 large baths with dressing tables. Call for an appointment to see this beautifully designed home with you in mind!

SHORE DR. On Bayou . . . 2 bedrooms, den, 2 bath home. Central air and heat. Double carport, built-ins and for your fishing, a pier.

ROLAND DR. 3 bedroom brick. Less than 4 years old on nice tree studded acre lot. Built-ins, 2 baths, double carport. Call for appointment to see.

106 SOMERSET DR. 3 bedroom, 1½ tile bath brick. Family room-kitchen combination, built-ins, central heat and air conditioned. Double carport.

2123 OLIVER RD. 3 bedroom brick, 1½ baths, built-ins, central heat and air conditioning. Double carport. On lot with trees. Vacant! $17,700.

716 McCAIN DR. Pay small equity and assume low balance. 3 bedroom brick with central heat. Carport and storage.

1101 GLENMAR. 3 bedroom brick, 1½ baths, family room, central heat and air conditioned. Double carport.

501 GLENMAR. 2-story frame. 4 bedrooms, 1½ baths. 2100 sq. ft. of living area. Double garage. Call for an appointment to See.

2602 PARGOUD BLVD. 3 bedroom brick. 2½ baths. 1972 sq. ft. living area. Built-ins, central heat and air conditioning. Double carport. Call for an appointment to see.

3723 LIONEL. 3 bedroom brick. Tile bath. 1226 sq. ft. living area. Central heat, single carport. Call for an appointment to see.

510 SOUTH 5TH. 3 bedroom frame, asbestos siding. 1110 sq. ft. of living area. Central heat, single carport. Easy to buy on New FHA loan.

KATHERINE DR. Exclusive Northside area. 2000 sq. ft. in this contemporary brick. Carpeted living room, paneled kitchen-family room with birch cabinets, built-in electric oven and range, dishwasher, disposal and snack bar. 3 carpeted bedrooms with double closets. 2 ceramic baths-one has private dressing room, other has built - in dressing table. PLUS 200 sq. ft. outside storage. Centrally heated and air conditioned. Double carport. Located on large lot with patio and shade trees.

A CHARMING BRICK HOME Endowed with such features as: built-in Tappan range; G.E. refrigerator; built-in eating table with 5 chairs; den (15x27); 2 tile baths with showers, 3 huge bedrooms; centrally heated and air conditioned, Birch paneling; drapes. On Lincoln Rd.

205 FAIRBANKS DR. 3 bedroom brick on 100 x 150 lot with trees and landscaped. Buy this one and assume 4¾ per cent G. I. Loan.

PINEWOOD DR., W.M. Large tree covered lot with ideal home for entertaining. 3 bedroom brick with central heat, carpeted den, 1½ ton air conditioning. Patio, fenced back yard. Excellent condition. Only $15,500.

322 SHADY OAKS DR., W.M. 3 bedroom brick. 2 baths, built-ins, central heat, double carport, large lot with trees. Excellent condition. Only $15,250. for quick sale.

503 NICHOLS DR., W.M. 3 bedroom brick. 1½ baths. Pay small equity and assume payments $87. month. Vacant!

101 DIXIE DR., W.M. 3 bedroom brick, one bath, single carport, lot 100x130. Excellent condition. Also has separate brick double garage and work shop.

104 MAULDIN DR., W.M. Large 2 bedroom home wthi 20x24 separate family room. Beautiful landscaping with trees, on lot 100x235 with adjoining 100x235 ft. lot. Excellent condition.

205 LINDERMAN, W.M. Close in and in excellent condition is this 3 bedroom home with over 1200 sq. ft. living area. Beautiful back yard with large work shop. Call for appointment to show.

FORREST HILL RD., W.M. Near Claiborne school. Beautiful lot with trees. 3 bedroom centrally heated brick. Carport, storage. In excellent condition. Small down payment and assume G.I. loan. Low interest rate.

OKOLOOSA RD., W.M. 13 ACRES and 3 bedroom home with 20 x 28 paneled den with fireplace. Storage house with washer, dryer connections. Has creek running through property. ONLY $13,000.

D'ARBONNE RD., W.M. In excellent condition is this spacious 2 bedroom brick home on cyclone fenced 100x250 ft. lot with lots of trees. It features: L-shape kitchen-family room and dining room combination. Also screen back porch. Let Us Show You this Today!

CRESCENT DR. Near W.M. High School. Large 3 bedroom home with den, 2 baths, attic fan, carport and storage.

CLOSE IN W.M. 2 bedroom home with separate dining room. Good condition. Combination bedroom and den, paneled. Extra room can be used as office. Attic fan. Carport and storage room. Only $8750. North 6th St.

NORTH 6TH ST. W.M. 3 bedrooms, excellent condition, kitchen and eating area 12x21, carport and storage. Convenient to everything.

4 BEAUTIFUL ACRES off White's Ferry Rd., W.M. Living room carpeted with fireplace, 3 large bedrooms (2) carpeted. Den with fireplace, 2 tile baths, sun parlor with quarry tile floors. Patio 20x44. Make your appointment to see.

LAZARRE ST. W.M. Excellent buy. 3 bedrooms and separate den. 2200 sq. ft. living area. New roof, aluminum siding, redecorated and only $12,000.

ACREAGE, LOTS
& COMMERCIALS

COMMERCIAL building on Washington St. $26,500.
BRICK BUILDING on North 2nd. $20,000.

2 LOTS, 90x150 ft. each. Only $1650 each. Located corner Ollece and Lynette, W.M.

BRICK STORE BUILDING, only 4 years old on one acre of land. Deep water well. Located Winnsboro Rd. and Prairie Rd. $35,000.

3704 JACKSON ST. Metal building on lot 50 x 125 ft. $11,500.

SEVERAL LARGE lots at Crew Lake. Fronting highway 80 and Bayou lots on Hogan Dr.

100 x 150 FT. LOT on GULPHA DR., W.M. Ideal for apartment house. Close to shopping center. ONLY $6,000.

CAPLES RD., W.M. 2 bedroom home on 10 ACRES. ONLY $7,000.

1½ ACRES out West Monroe. Red brick 3 bedrooms, central heat. Will G.I. Priced right.

2 ADJOINING lots on Walter St., Benton Frost Addn. 75x250 ft. each.

OVER 200 FT. on Winnsboro Highway. (1) 3 bedroom house and (2) cabins. ONLY $6,000.

NICE tree studded lot on ELMWOOD, W.M. in Forrest Park Addition.

LOT . . . West Fairway, Forrest Park Addition, W. M. Price Reduced! Build your home on this fine lot.

We can offer several Homes with "CALL YOUR BROKER" signs with no down payment. Now is the time to buy. CALL US TODAY!

WE HAVE OTHERS

TROY & NICHOLS REALTY, INC.
REALTORS PHONE FA 5-2625
NIGHTS AND SUNDAYS CALL
Mrs. Bobbye Galloway, FA 2-0747 Nita Brinson, FA 2-8206
Karl Solomon, FA 3-2211 Mrs. Ben McLean, FA 3-4978
Travis A. Maxwell, FA 3-0689

REAL ESTATE FOR SALE

(75) Houses

NORTHSIDE: Elegant, 3 bedroom brick on large landscaped lot. Carpeted, central heating and air conditioning, kitchen-family room with many built-in features. Double carport. SEE THIS TODAY!
LAKESHORE: PECAN DRIVE. Nice 3 bedroom home with carport. Excellent condition. $70 mo.
KIROLI WOODS: Lovely and Livable! 2 Bedrooms, roomy kitchen with dining area. Extra large den, carport, plus an extra room, suitable for office or beauty shop. $10,500.
402 TIPPIT ST. W.M. 6 Room frame. Convenient to Olin Mill.

BRUCE
Bairnsfather
FA 2-7252

BY OWNER, 903 Brown St., W.M. 2 bedrooms, glassed in back porch, double garage. Large lot 145x216 ft. Also work shop. Mr. Walter Franks, FA 2-2430.

BY OWNER, lovey white brick, Lexington-Good Shepherd, 3 bedrooms, 2 tile baths, paneled den, fireplace, paneled kitchen, built-ins, large utility, storage room, central air and heat. FA 3-4635.

FOR SALE

HOUSES to be moved, also houses to be demolished, cheap. FA 3-3772.

REAL ESTATE FOR SALE

(75) Houses

"Call Your Broker"
SIGNS — We Are Your Broker
Around 200 HOMES with
NO $$$$$$$ DOWN
All Sections. Call Today.
SALLEY
REALTOR FA 2-8991 or FA 3-3854

3 BEDROOM brick, double carport, family room, built-ins, 1½ bath. Large lot, 110 front. Out of city limits, North, W.M. Also houses from $5,500 up. Lots $975 up or will build on your lot, any size house to your plans or we'll draw plans for you free. FA 2-1264.

BY OWNER, new home ready. Must sell. 3 bedroom brick, excellent condition. Living room, dining room, den, 2 baths, kitchen with dinette, air conditioned, 27 ft. screened patio with barbecue, 24 ft. carport, store room, 100 ft. corner lot, 1 blk. from school. 1750 sq. ft. All this for $16,000? You bet! Come get it! See at 420 McCain Dr. Ph. 373-1639.

1908 JOHN CIRCLE must see fine interior of this new 3 bedroom brick home to appreciate. Birch kitchen, den; built-ins; air conditioned. Lg. lot near Lee Jr. High. Reduced for quick sale FA 2-6473.

REAL ESTATE FOR SALE

(75) Houses

LOOKING FOR A HOME in W.M. with NOTHING DOWN? Payments $45. mo? Completely redecorated? Call, LARRY SALTZMAN, FA 3-9703; FA 3-7446.

$400 DOWN

IS ALL you need to buy this 3 bedroom home in lovely convenient neighborhood. Approx. $85 payments, taxes and Ins. included. Many extras. 2210 Mallory Ph. FA 2-0890.

108 HILTON ST.

Duplex for sale
6 rooms each side
Lot 107½ ft. wide X 150 ft. deep

Needs a lot of repairs
but a bargain at the
asking price.

H. L. ROSENHEIN
REALTOR
2400 Louisville Avenue Dial FA 2-8668

The "LIVE WIRES" of
JACK L. SMITH & Co. Present

PRESTIGE LOCATION

FOR THE SUCCESSFUL MAN we offer the perfect house, the perfect neighborhood! Brick, approximately 1700 sq. ft., 2 years old. Centrally air conditioned, carpeted thruout, acoustical ceilings, drapes. 3 bedrooms, 2 tile baths with dressing tables, glass enclosed showers over tubs, ash paneled kitchen - family room with built-in G. E. oven and range, breakfast bar with 6 bar stools, corlon floor. Double carport. Landscaped 100x150 lot, trees, patio.

CAROLINA ST.

OBOYOBOYOBOY! A 1½ bath home on low terms! Only $300 down including closing (or no down payment for veterans). 3 bedrooms; new kitchen with ventahood. Blinds, attic fan, floor furnace. Fenced back yard.

DeSIARD ROAD

REST ASSURED that this is a home to please you! On market due to transfer! 2 bedrooms, dining room, breakfast room, 12x17 den, glass enclosed porch. Oak floors, 1-ton air conditioner, blinds, attic fan. Garage. On lot 85x150.

LEE AVE.

THE ANSWER HOME — the answer to lack of space — and it's easy to buy! 1500 sq. ft., entry, 3 bedrooms, dining room, kitchen with built-in Caloric oven and range. Drapes, blinds, attic fan, floor furnace, acoustical ceilings. Lot 60x137, trees. $300 down including closing or no down payment VA.

FREDERICK ST.

PLAYING CHECKERS? Your move and you win with this home! Can be bought on low assumption of $650 down, payments $67.50 including taxes, insurance. 3 bedrooms, 2 baths. Oak floors, floor furnace. Carport. Corner lot, fenced back yard. Owner transferred.

RICHMOND ST.

NO SALES TALK NEEDED — just plain facts about a good value in a 2 bedroom home! Has drapes, blinds, wall heaters, metal kitchen cabinets. Carport. In good condition. Large trees. $300 down including closing or no down payment VA.

MALLORY PLACE

A POLISHED APPLE DOESN'T OUTSHINE this brick and frame home on market due to transfer of owner! Vacant — make offer on $2500 equity, payments $75 including taxes, insurance — and seller's employer will pay all selling expenses. Living room-dining area 18x30 with center fireplace divider; 2 bedrooms, ceramic bath. 2 tons air conditioning, drapes, central heating. Carport. Lot 75x150, moss-laden trees.

WEST MONROE
OFF I-20, WEST

TRANQUILIZERS NOT NEEDED In this peaceful setting! Ideal country estate. 5 acres, perfectly landscaped, trees. 2 bedroom home with den, sun parlor, front porch, modern kitchen. 2 air conditioners, acoustical ceilings. Double garage, 2 storage rooms. Only 15 minute drive from town.

WOODLAND ST.

HOME-ITIS ISN'T A RARE DISEASE — it's ususally suffered by rent payers! Become a home-owner today— for only $400 down including closing! Near Highland School; 3 bedrooms (one pine paneled); living room with brick fireplace and gas logs. Central heat, drapes, attic fan. Carport. Corner lot 100x150 with 11 large oak trees.

COMMERCIAL

NORTH 3RD. Lot 70x160 with 10 room, 2 bath home. Can be converted into doctor's offices or clinic.

FOR COLORED
USE YOUR
G. I. LOAN NOW
NO MONEY DOWN

Just call — we handle it all! These homes are in select area, near schools, shopping center, bus line.

FOR COLORED
705 SOUTH 9TH

BEAUTY AND THE BEST in a 2 bedroom home! Like-new, featuring Formica topped cabinets, breakfast bar, ventahood, washer plumbing, attic fan. Carport and storage.

601 SOUTH 13TH

AIN'T IT AWFUL . . . the rent you pay? Start owning today! Like new, 3 bedrooms; paneled den; kitchen with ventahood, Formica topped mahogany cabinets. Attic fan, panel ray heat, fully insulated. Carport and storage. Large lot.

604 SOUTH 13TH

SUGAR 'N' SPICE 'n' everything nice! New, 3 bedrooms, Formica topped cabinets, ventahood, washer plumbing, attic fan, panel ray heating. Carport with storage.

607 SOUTH 13TH

LARGE HOME — SMALL PRICE! Like new 3 bedrooms (with built-in bunk beds in one bedroom); attic fan; Formica topped cabinets; ventahood; central heating. Lot 60x150 ft.

WE CAN SHOW And Sell All "Call Your Broker"
Homes Under $15,000 With NO DOWN PAYMENT

JACK L. SMITH & CO.
REALTORS, 1214 NORTH 18TH OFFICE, FA 5-6331
NIGHTS and SUNDAYS CALL WELZIE GARRETT, FA 2-5642 or ODIS FONTENOT, FA 5-8532

MID-SOUTH HOMES
"BUILDERS OF DISTINCTIVE HOMES"

OPEN SUNDAY
TREASURE ISLAND
PIRATE DRIVE
Register For FREE HOUSE

UNIQUE in design is this prestige home. Brick, 3 bedrooms 13x15, 12x13, 12x13 with double closets, 2 full baths with built-in vanities, entrance foyer, large 15x18 living room with recessed ceiling, beautiful kitchen-dining area 12x20 with built-in range and oven, eat-on snack bar, separate pecan paneled den 13x20. Blown acoustical ceilings, washer and dryer connections. Large double carport with tremendous storage. Large 100x140 ft. lot. (447)

PINE GROVE SUB.
ROXYANA DR., W.M.

UNDER CONSTRUCTION. New brick, 3 bedrooms 11x12, 13x13, 12x13 with double closets, 1½ ceramic baths, 14x18 living room, tremendous kitchen-family room 13x25 with maple cabinets, built-in range and double oven, blown acoustical ceilings, double stainless steel sink with spray. Silent Mercury switches throughout, central heating, attic fan, washer connections. 1400 sq. ft. of living area. Beautiful 85x140 ft. shaded lot. Payments only $77.14 a month. (454)

PARKVIEW SUB.
OAKLAWN DR.

UNDER construction. Brick, 3 bedrooms 11x16, 11x14, 10x11, all with double closets, 1½ ceramic baths, 13x14 living room, 12x25 kitchen-family room, double stainless steel sink with spray, built-in range and oversize double oven. Silent Mercury switches throughout, central heating, attic fan, washer connections. Carport. ½ block of recreation center. Payments $71.61 per month. Buy this today! (457)

Mid-South Homes Brings You a Truly Individual Home

Of beauty and character at savings never before possible. The 3 models listed below, though the floor plans differ, have in common a fully equipped kitchen opening onto a large family room, truly the heart of today's modern house. From the gracious entrance to the sparkling work-saving kitchen, you will find a wonderful world of carefree living in your Mid-South Home.

OPEN — VISIT THESE HOMES TODAY!

FORSYTHE PARK
CORNER FORSYTHE
AND BIENVILLE

BRICK, 3 bedrooms 16x14½, 13x14, 13x13, all with double closets master bedroom's carpeted), 2 full ceramic tile baths with built-in vanity and linen closets, carpeted living room 12x16, compact kitchen with built-in range and oven, maple cabinets, joins tremendous 15x20 ft. paneled den. Central heating and central air conditioning. Double carport. Inside utility room off the kitchen. Take a look at this beautiful contemporary home today! (451)

JAMAR HEIGHTS
EASON PLACE

NEWLY COMPLETED brick home 3 bedrooms 15x17, 13x15, and 12x13, 2 full ceramic tile baths with built-in vanity. Separate entrance hall with quarry tile floor, tremendous sunken living room with formal dining area, paneled kitchen-den and breakfast area 16x38 with wood-burning fireplace, Montina corlon floor. Central air conditioning and central heating, carpeting in living room, dining room, and master bedroom. 6 inch insulation in ceiling, 3 inch insulation in wall. Double carport. Over 2200 sq. ft. of living area plus outside storage. Lot 100x146, outside patio. Colors and carpets can still be chosen. See this today. (448)

JAMAR HEIGHTS
PARK AVENUE

BRAND NEW brick on large 90x140 ft. lot with double carport. 2000 sq. ft. of centrally heated and centrally air conditioned area. 3 oversize bedrooms 14x15, 12x15, 12x17 (master bedroom has walk-in closet and separate double closet), 2 full ceramic tile baths with built-in dressing table and double lavatory. Large 14x15 carpeted living room with recessed ceiling, separate paneled den 15x15, kitchen and dining room 15x20, built-in range and oven, dishwasher, disposal, beautiful maple cabinets, inside utility room off kitchen with washer and dryer connections. This beautiful raised roof colonial designed home can be yours for $125 per month. (449)

OPEN SUNDAY
WEST PARK, W.M.
WESTSIDE DR.

BRAND new full brick 3 bedroom home on large 70x150 ft. lot. All bedrooms with double closets, ceramic bath, separate living room, beautiful kitchen-dining area combination 12x18, double sink with spray. Central heating, attic fan, washer connections, silent Mercury switches throughout. Community sewerage and water. Payments only $60.55 per month. 5 minutes from downtown on I-20. This house is a "must-see" if you want a full brick and yet low payments. (441)

EAST PARKVIEW
OREGON TRAIL
4 BEDROOMS, 1½ BATHS
$71.76 PER MONTH

UNDER construction, on large 100x130 ft. lot. Full brick, 4 bedrooms (with 16 ft. master bedroom), 13x15 living room, large 12x16 kitchen-eating area with built-in range with oversize double oven, blown acoustical ceilings, stainless steel double sink with spray. Central heating, attic fan, washer connections. 1200 sq. ft. of area. Near new elementary school. (452)

BAYOU OAKS
DILLINGHAM DR

BRAND NEW full brick home, 4 bedrooms, 1½ ceramic baths. Situated on a large 100x150 ft. lot. Centrally heated, attic fan, washer connections, double closets in bedrooms. Living room 12x15, beautiful 12x16 kitchen and eating area with built-in range and double oversize oven, double sink with spray separate pantry. Payments $71.61 a month. Don't fail to see this one during our open house. It's an excellent buy. (445)

OPEN HOUSES Open Sunday 2 TO 5 P.M.
WE TRADE — WE CUSTOM BUILD

MID-SOUTH HOMES
Office FA 5-7178 Nights Call Obed Kirkpatrick, FA 5-0833, R. F. Seiler, FA 2-4298

REAL ESTATE FOR SALE

(75) Houses

Town & Country Subd. By owner, sale or lease. 3 bedroom brick home. Tree studded lot, large living room, 2 full ceramic baths, paneled family room, dining room and kitchen. Separate utility room. Many built-ins. Selling for FHA Appraisal. FA 5-5604.

ASSUMPTION — Sacrificing equity in 3 bedroom brick on 4½ per cent loan. $100. down. 104 WESTWOOD DR., W.M. TINY BELL REALTY, FA 3-1246 Mable B. Thomason, FA 3-6574

TRADE YOUR EQUITY
As down payment on a new home built to your plans or ours. Call
Johnny Reeves Real Estate
FA 5-8789

REAL ESTATE FOR SALE

(75) Houses

SOUTHSIDE. Spacious 3 bedroom home. Separate dining room and private den (14x22). Central heat, 5½ tons of air conditioning. BARGAIN!
TINY BELL REALTY, FA 3-1246
Mable B. Thomason, FA 3-6574

6½ ACRES, West Monroe on blacktop Rd. Lots of frontage. Small running creek, lights, gas, phone and well. Just below Rawls Chicken Farm on Slocum Rd. with 2 bedroom house, $8,500. 325-8293 or FA 5-6781.

BY Owner. Southside. Real nice 2 bedroom gray asbestos siding home. Living room, dining room, kitchen, large enclosed back porch. New roof, nice yard. FA 5-7911.

TO BE MOVED 6, 5, 4, and 3 room houses. Call FA 2-2256.

CUSTOM DESIGNED
Planned . . . Constructed
We have nearly completed homes
In Beautiful
TOWN & COUNTRY SUBDIVISION
And
White Columns Subdivision, W.M.
(1750 Sq. Ft., 1850 Sq. Ft. living area)
We Will Trade
Brockman Builders
FA 3-4436 FA 2-4805

IRENE REID

NORTH
NEW LISTING
THIS HOME WILL GET
ALL THE RAVES

3-YEAR-OLD red brick modern home located on a beautiful lot 100x150, sod in Zoysia grass, professionally landscaped, 20 pine trees, oaks, mimosas, very beautiful! 15x24 living room, wood-burning fireplace, acoustical ceiling, sliding glass wall to patio, dining room 14x10, paneled, modern drop light, pass-through to the kitchen. The kitchen is a dream, built - in Westinghouse throughout, ash paneled, terrazzo floor, stainless steel sink, dishwasher, disposal, oven and range, many attractive features found only in professional decorating. Big foyer. Utility plumbed for washer and dryer. 2 beautiful ceramic tile baths, carpeted bathrooms over tile floor, built-in vanities. The 3 bedrooms are: 13x15 with carpet and matching drapes, decorative wall panel, louvered windows, walk-in closets, 2nd bedroom 13x15, 3rd bedroom 12x13. Family room and living combination. Double carport, double concrete drive. Solar screen brick separates carport from entrance, most attractive! Centrally heated and air conditioned. You'll love the drapes! 2 blocks from Lexington, shopping center and churches. Selling for less than $24,000. Can be assumed. Owner leaving town.

OAK PARK. Colonial red brick home that will instantly appeal to you! White shutters, classic Georgian paneled front door, brick entrance porch, 11x15 living room, carpeted, foyer 9x13, separate dining room with wainscoting, kitchen and breakfast area 14x18 features wall paper above wainscoting, disposal, dishwasher, stove hood, built-in oven and range, Formica cabinet tops, utility plumbed for washer and dryer. 2 snow white ceramic tile baths with vanities, the 3 bedrooms are 12x17, 12x12 and 12x12, family room is 17x19 with wood-burning fireplace, acoustical ceiling, closet. Double carport. Central heating and air conditioning. Call us for appointment to see!

COMMERCIAL OR
COMFORTABLE HOME
AND COMMERCIAL

LARGE 2-story home. Corner lot 150x160 ft. Apartment on property. Ideal set-up for your Mother-In-Law to occupy the apartment — live in this big home and open your office here. Located approximately 3 blocks north of Louisville. Reduced to $22,500 for quick sale.

PARGOUD BLVD. Reduced to $29,900! Beautiful multi-color brick home on 110x150 ft. lot. Over 2400 sq. ft. and only 4 years old. Here are some of the features: across the road from the bayou, 230 pound roof, 16x22 living and dining, built-in kitchen with dishwasher, disposal, in rich birch paneling and cabinets, nice utility plumbed for washer and dryer. 2 ceramic tile baths with vanities. The 3 bedrooms are 12x14, 14x16, and 12x14, separate family room paneled, with big dining area, wood-burning fireplace, sliding doors open to patio. Carpeting all over the house with vinyl and broken tile in other areas, centrally heated and air conditioned, and drapes. Paving and sewerage paid. Bus at the door. Monroe's best neighborhood. Let's go see it!

A BEAUTIFUL home and only 5 years old. Very desirable! Near Bayou DeSiard Country Club. On lot 200x375, full of pecan, live oaks, and other wanted permanent trees. Unusual interiors. Walk into the foyer covered in gun metal grasscloth, into a most convenient kitchen with all the built-ins, large family room, beverage bar, beautiful 31 ft. living room with wood-burning fireplace and wall murals. 2½ baths, 2 dressing rooms, full of closets and storage, 3 bedrooms, all large. Centrally heated and air conditioned. Call us for appointment to see.

BOIS D'ARC, near Lexington School. An adorable comfortable home. 3 bedrooms, 1½ baths, and family room. Only $14,500.

BOIS D'ARC. Beautiful pink brick ranch style modern in one of Monroe's most attractive neighborhoods, facing private park. Living room and dining area 25x14, attractive interiors, oak block floors, kitchen 10x21, dishwasher, disposal, ample cabinets, eating area. 2 ceramic tile baths, dishwasher, disposal, ample cabinets, eating area. 2 ceramic tile baths, the 3 bedrooms are 12x10, 15x12, and 14x14, separate family room, 15x10, pine paneled, carpeted, separate sun porch 10x11 with jalousies overlooking the back garden. Double carport. 15x6 utility plumbed for washer, dryer. Central heat, 4 air conditioning units, attic fan, termite contract. Very attractively priced for quick sale!

SEE THIS and drool! Walk inside and get the shock of your life! Here is one of the sweetest little homes you will find in Westwood! Located on a lot 80x150 ft. with a redwood fenced back yard. 3½ years old, but completely redecorated, remodeled from the front door to the back. Red brick, white trim. 18x14 living room, carpeted, dining area 10x12, beautiful gold medallion wall paper, compact kitchen 10x12, coral colored Formica cabinet tops, roomy cabinets, double sink, ceiling height China shelves for your rare pieces, plumbed for washer. 2 full ceramic baths, one off the master bedroom has separate dressing room with huge closet. The 3 bedrooms are 14x12, 12x11, and 12x14, some with double closets. House features wall paper and paneling. Beautiful brick patio with built-in planters covered in pastel fiberglass, barbecue pit, very private. Separate family room 24x18, carpeted, modern, wood - burning fireplace, sunken planter with rocks, shutter windows, exposed brick on 2 sides, paneled on 2 sides. Garage with pull-down door. Carpets throughout, attic fan, central heat, central air, beautiful new drapes. Paving and sewerage paid. School bus at the front door, city bus next block. Around the corner from Jr. High, shopping center, and churches. Selling in the low 20's. Call us for an appointment to see. We have the key!

NORTH

POINT DRIVE. It's a beauty! 4 bedrooms, 3 baths, 2-story English brick and clapboard. Centrally heated and air conditioned. Separate dining room, family room, wood-burning fireplace. Landscaped lot 100x200, fenced. Call us for information.

GLENMAR. A most comfortable colonial home and one that your family will thoroughly enjoy. Completely remodeled a couple of years ago from the roof to the floor. Located on an exquisite 100x150 ft. lot, loaded with trees. Gutters and downspouts. 6 ft. cyclone fence. Gray asbestos, white shingles. Worlds of storage — 11 closets including one that's 5x12! Brand new roof, brand new hot water tank. Consists of living room 16x22, fireplace, beautiful bay window, built-in bookcases, celotex ceilings, wonderfully insulated, foyer with closets, separate dining room 12x14, kitchen 12x14, plenty of storage and cabinets, double sink, pantry. 2 baths, 3 bedrooms 12x16, 12x16, and 14x14, separate 12x20 family room, Pondorosa pine paneled, 2 huge closets, one is 15x12, just marvelous. Attached garage and storage. Beautiful hardwood floors in all rooms except family room, attic fan, central air and heat recently added. Paving and sewerage paid. Termite contract. This is a wonderful home, and we would love to show it to you. Just down the street from schools, churches, shopping centers, in a home-owned neighborhood surrounded by some of Monroe's finest homes.

2-STORY brick home. North Monroe. 3 bedrooms, 1½ baths, family room. Beautiful tree-studded lot 100x150 ft., gorgeous trees. 5½ years old. call us for appointment.

Drastically Reduced!!
ISLAND DRIVE

5 BEDROOMS, built-in kitchen. Central heat and air. Tree-studded gorgeous lot. Brick, 6 years old! Owner leaving. Call us for appointment to see.

NEED QUICK SALE—
TRANSFERRED

BEAUTIFUL home located in tree-studded Westwood on a large 80x140 well landscaped lot with cyclone fenced back yard. Beige multi-colored brick, approximately 1700 sq. ft. 15x21 living room, kitchen and dining area, 10x15, paneled, built-in oven and range, utility, 1½ baths, 3 bedrooms, 14x15, 13x15, 11x13, family room 15x15. Double carport. Hardwood floors, central heating, 3 tons of air conditioning, drapes. Only 5 years old. Let's buy this lovely home. Call us for information.

LARGE 2-story, 4 bedroom, North Monroe home. 3000 sq. ft. of living area. Call us for further information.

ELMWOOD DRIVE, Town and Country. Gray brick, 100x150 ft. lot, 20 trees, centipede grass lawn. Only 2 years old. Living and dining area, 18x14, 13x14 kitchen, paneled, built-in oven and range, dishwasher double sink, utility plumbed for washer and dryer. 1½ ceramic baths, vanities, 3 bedrooms, family room 18x14. Central heat and air, drapes.

REDUCED!

OLIVER ROAD. One of the prettiest homes in this section. 1-story, old brick construction. Lot beautifully landscaped, 100x150 ft. Living room 26x14 ft., hardwood floors, 13x14 kitchen, terrazzo floors, cherry paneled, built-in deluxe oven and range, dishwasher, disposal, 2 ceramic tile baths with vanities, 3 lovely bedrooms. 24x14 paneled family room. Double carport. Disappearing stairway, floored attic. Central heat and air, drapes. Call us to see this lovely home!

6 BEDROOM HOME

NORTH MONROE between Louisville and Neville on corner lot. This is an older home with lots of room. Ideal for family for home and commercial business. All large rooms. In good condition.

ISLAND DRIVE

MODERN brick home, 2000 sq. ft. Lot 100x150 ft. Only 7 years old. This home has all the features desired for modern living. Foyer, formal living room, family room, dining area, built-in kitchen, utility, 2 bedrooms with dressing rooms and worlds of gorgeous storage. Call us for appointment to see!

WESTMINSTER Ave. 5-year-old blonde brick home located on 140x200 ft., tree-studded lot, cyclone fenced yard. 16 x 14 living room, 10x10 dining area, 18 x 14 kitchen, double sink, disposal, large utility room plumbed for washer and dryer. 1½ baths, 3 bedrooms 16x12, 16x12, and 12x12, all with walk-in closets. Carport. Carpets, central heat and air. Bus at the front door. Near all Northside schools and churches.

HILTON ST. Just remodeled — it's beautiful! 3 bedrooms, 2 baths, below Neville. Wonderful location. Only $19,425!

ELIZABETH ST. 3 bedroom brick home. Separate dining room. Only $13,550.

AUBURN Ave. Rose rock - faced brick ranch style home. Located on 125x149 ft. lot 2900 sq. ft., only 3 years old. Living room, dining area, built-in kitchen, family room, utility. Double carport, 3 bedrooms, 2 ceramic baths. Central gas heating and air, drapes, carpet, corlon floors. Call us for appointment to show.

WEST ST. This is a lot of house for the money. Antique brick, living room, dining, kitchen, 1½ baths, 3 bedrooms. Attic fan, central heat. Included are washer, dryer, drapes, carpet and stove. Patio. Beautiful tree-studded lot with shade trees, apple, pear, peach, and plum. Service porch. Cyclone fenced yard.

ASSUMPTION—BARGAIN

KATHY LANE, Town and Country. Owner going to another job. Must sell! $2000 down and pick up the balance at $113 a month including taxes and insurance. Principal balance $16,300, 5½ per cent loan. This home overlooks the lake and is most desirable! Pretty trees, lovely landscaping, just 4 years old. 3 bedrooms, 2 baths, pretty built-in kitchen. Family room. Carpets and tile floor, central heat and air. Double carport. Colonial style. If you prefer new loan, qualified buyer can borrow $18,300.

WE HAVE KEYS TO ALL "CALL YOUR BROKER" HOUSES
—CALL US FOR INFORMATION

IRENE REID
REALTORS — OWNER — I & S REALTY, INC.
FA 5-4373, FA 3-1679, FA 5-4374
IRENE REID, FA 3-1679 THELMA BYRD, FA 2-1578
JUANITA DAIGLE, FA 5-5058 EDITH YARBROUGH, FA 2-6480
WAYNE DEACON, FA 3-1292, 323-0533 EULA DAVENPORT, 322-6031

REAL ESTATE FOR SALE

75) Houses

HAVE CASH for low priced house on Southside of Monroe. FA 5-6727.

PARKWOOD, W.M. Ranch 4 bedroom, electric kitchen, total air conditioning, convenient to schools. By owner. Mid 20'S. Must see to appreciate. Phone 323-2474.

FOR COLORED

3906 ELM ST.
$150 DOWN - $60 MO.
OPEN- LOOK THEN CALL
FA 5-4624

NO DOWN PAYMENT

COMPLETE LIST OF "CALL YOUR BROKER" HOMES

MONROE

PRICE REDUCED. BUY A HOME in Charmingdale. NO DOWN PAYMENT. 3 or 4 bedroom brick, 1 or 2 baths. $9,000 to $13,500. Low monthly payments.

1406 LOUISIANA ST. In Tallulah, La. Nice 3 bedroom brick. Built-in oven and range, tile bath, carport, storage, Venetian blinds. In excellent condition. Small down, small monthly.

WEST MONROE

FORTY-OAKS RD. Large 2 bedroom home. Storage room, hardwood floors. Located on 5 ACRES. Deep well, lights, water, phone. Local or G. I. loan.

WALLACE-WILSON RD. Large 2 bedroom home with separate dining room, 2 large screen porches, garage, 2 storage rooms, panel ray heat, tile floors, located on 2 2-10 acre, fenced. Will G.I. or local loan. Price reduced.

E. W. Cruse, Realtor
504 ROSELAWN
FA 3-4412 or FA 2-4966
Luther Harper, FA 2-0681
Mrs. Stephens, 373-2846

FREDERICK ST. Nice 3 bedroom, bath home. $11,700. $400 down.
COLLEGE AREA. Large older home. 4 bedrooms, 2 baths, living room, dining room. Corner lot. Will redecorate.
SOMERSET DR. 3 bedrooms, 1½ bath brick. Air conditioned. $16,900.
TEXAS AND SOUTH 1ST. 4 room house, garage apt., duplex and 6 room house. $200 income. $18,800.
DeSIARD ST. Price Reduced! Established Grocery. 5 Room house adjoining grocery. Lot 100x150.
HIGHWAY 80 E. 96 Acres.
INDIAN MOUND BLVD. 100x175 lot.
BAYOU OAKS 100x150 lot. $2100.
LOTS-WEST MONROE (2) residential (1) commercial on Washington St.
STERLINGTON RD. 175 x 240 lot.
CORNER Coleman and S. 2nd. W.M. 200x150 ft. lot. Excellent investment.
ROSELAWN. Extra large lot. Reasonable.

JACK FLUCK
REALTY CO.
REALTOR FA 5-1869, FA 3-9932

BRADFORD BUILT HOMES

UNDER CONSTRUCTION
Another Fine
BRADFORD
Built Home
1905 HOWARD ST.

JOHN Heights. 3 bedrooms, 14x15, 12x14 and 12x12. 2 full ceramic tile baths, dressing table, paneled kitchen and den. Built in bookcase. Built-in oven and range. Air conditioned. Living and dining room combination, carpeted. Double carport. Lot 100x150. ½ block from Robert E. Lee Jr. High School.

ALSO UNDER CONSTRUCTION IN OAK PARK

3 BEDROOMS. 12 Closets. Acoustical ceilings throughout. 12x21, 14x15 and 11x17. 2 Full baths with dressing tables. 12x13 carpeted dining room. 13x20 carpeted living room. 9x16 paneled kitchen. Woodburning fireplace, broken Quarry tile Foyer, kitchen and den. Cedar lined closets in hall. Air conditioning features. Beautiful tree covered lot.

Jim Bradford
402 Sheridan Ave. FA 5-3396
Residence, FA 5-5352
Steve Gibson, 373-1668

BY OWNER. First time offered. Solid masonry, 3 bedrooms, 2 tile baths, 18x22 living room, den, new kitchen with Tappan "400" range. Built-in chests, desks, dressing tables, planters, bookcases, snack bar. Master bedroom carpeted, central heating, 2 attic fans, custom drapes throughout. Large patio. Double carport. Lot 110x200 ft. with large oak trees. On a "child-safe" street, ½ block of Highland School. 1517 Willis St., W.M. $16,900. 100 Per Cent VA loan available. Ph. FA 5-8532.

NO DOWN PAYMENT

ON HOUSES WITH
"CALL YOUR BROKER"
When You See This Sign
"FONE FOR FRANCES"

IF YOU ARE in the market for a home CALL NOW, while we still have homes to offer with NO DOWN PAYMENT.

DOG GONE
TRY this shady cyclone fenced back yard, a 2 bedroom redecorated brick with built-ins goes with it. NO DOWN PAYMENT. Only $71.30 monthly.

BUILT-IN'S GALORE
THIS 3 bedroom brick home has built-in head boards, chest-of-drawers (2) T.V.'s bar and mock fireplace. Enjoy all this in lovely location near Highland school. NO DOWN PAYMENT. $73 mo.

DON'T LOOK
ANY FURTHER than this lovely 3 bedroom brick, built-in patio, air conditioned home for your family. NO MONEY DOWN. $86.56 mo. Suburban West Monroe.

MODERN AS TOMORROW
SUBURBAN WEST MONROE. 3 bedroom, 2 bath brick, split-level. Built-ins, patio, lovely lot with trees. NO DOWN PAYMENT. $89 monthly.

CHILDREN'S DELIGHT
THIS Lakeshore area 3 bedroom brick home has a bricked-in (rumpus room). Built-in China cabinet in living, dining area, compact kitchen has snack bar and breakfast nook. That double carport has extra large storage. Shade trees around. NO MONEY DOWN. $81.73 mo.

OLD OAK TREE
SHADES this 3 bedroom brick on large lot near Kiroli school. NO DOWN PAYMENT. $68.36 mo. buys this one.

CAN'T BEAT THIS
3 BEDROOM like new. NO DOWN PAYMENT. $47.55 mo. All you need is good credit and steady employment.

RARE FIND
FRESH air GUARANTEED in this lovely 3 bedroom suburban brick W.M. home. 1½ baths, built-in kitchen-family room paneled patio, large storage and service room. Beautiful trees. NO DOWN PAYMENT. $80.25 mo.

NO MONEY DOWN
NEW NATCHITOCHES RD., W.M. 3 bedroom frame. Large lot. $53.50 mo.

OUR OPINION
IS — THIS is one of the best buys on the market in West Monroe. Large 3 bedroom, cyclone fenced. Across from Highland school. NO DOWN PAYMENT. $75.79 mo.

Opportunity Knocking
EXCELLENT investment opportunity in these apartments in W.M., 5 units, (2) furnished. $265 per mo. income. Full price $18,200. Excellent financing.

ASSUMPTION
608 WILMUTH, Northside Monroe. 2 bedroom. Completely fenced tree covered lot. $51 per month.

SEE THIS!
808 WOOD ST., W.M. Large 6 room home with back screen porch. Nice condition. Walking distance to town. Exceptional buy at $10,000.

37½ ACRES
UNDER FENCE, cleared. 15 minutes from Monroe on Harmon-Johnson Rd. Lovely 4 year old ranch style 3 bedroom brick masonry home. Centrally air conditioned and heating, complete with wood-burning fireplace. Features include: modern fully equipped barn, 425 ft. deep well, stock pond, $37,000. Will consider trade for home in town.

LARGE FAMILY
HERE's your home. 5 bedrooms, 3 baths, living room, dining room, large sunny kitchen-loads of cabinets and storage space. Fenced yard. Patio plus office in back. Ideal Northside location. $40,000.

207 LAUREL, W.M.
LARGE 6 room home on nice shaded lot. Located between Cypress and Trenton. Full Price $6,300.

$4,600
214 MADISON, W.M. 3 room and bath home on large tree covered lot. Full Price $4,600.

SOUTHSIDE
NO MONEY DOWN. $50.53 month makes 1615 South 5th. Your new home.

Many - Many Others
Frances Jacola
REALTOR FA 5-6541; FA 2-3493

REAL ESTATE FOR SALE

(75) Houses

1613 SOUTH 5TH. NOTHING DOWN. $49.61 month for this large 2 bedroom home.
TINY BELL REALTY, FA 3-1246
Mable B. Thomason, FA 3-6574

BEST LOCATION
IN TWIN CITIES

THIS ONE IS meticulously homes we have had to show. Near schools, churches, shopping center and hospital and in a nice neighborhood. 3 bedrooms (each one distinctively different). Large living room, dining area, 2 tile baths, comet clean kitchen. Beautifully landscaped. Owner leaving town - PRICED RIGHT! Call today to see!

7½ ACRES
ON JONESBORO RD. 2½ acre frontage. Owner will help with financing.

632 LAKESHORE
VERY NICE 2 bedroom home located on 100x200 ft. lot, $350 down, notes 62.12 mo.

BUDGET PROPERTY
125 and 126 CENTRAL (2) houses and (2) lots. $3,500.
UNFINISHED HOUSE on 50x150 lot near Olin. $1,800.
WE HAVE OTHERS — ALSO colored property.

NOTHING DOWN
805 - 901 - 907 - 909 EVERGREEN, W.M. 3 bedrooms. $8,500. Only $54.51 monthly.
105 SEAL, W.M. 3 bedroom. $8,000. $47.55 monthly payments.
117 GRAYSON, W.M. Nice 3 bedroom home. $11,000. Notes $65.38 mo.
219 and 227 DUNCAN CIRCLE, W.M. (Kiroli Woods) $9,500. Notes $53.44 mo.
108 WESTWOOD, W.M. Very nice 3 bedroom with built-ins, 1½ baths. $13,500. Notes $80.25 mo.

PETTIT REALTY
OFFICE FA 2-4105
LORRIS PETTIT, FA 3-2704
EARL PETTIT, FA 2-0758

FREEDA
MICKEL
PRESENTS

WISE SHOPPER
ATTENTION! Best Buy on Northside. 3 bedroom, 2 baths, family room home. $103. monthly.

ZERO DOWN
PAYMENT moves you in this West Monroe Suburban redecorated 3 bedroom brick. $71.33 monthly.

WHY WAIT
MOVE TODAY! Cheaper than rent. Newly decorated 2 bedroom, separate den frame home. Southside. ONLY $7,500.

OWN YOUR
DREAM HOME. Low, Low Assumption. In choice W.M. subdivision. Lovely Colonial 3 bedroom 1½ bath brick.

MANY OTHER
NEW LISTINGS
FREEDA MICKEL
REALTOR OFFICE, FA 3-8858
Frances Albright, FA 3-3912
Mary Garvan, FA 3-8176

REAL ESTATE FOR SALE

(75) Houses

AREA MANAGER

CALL US or STOP BY office at 704 Trenton, W. M. for information on sales and rentals of no down payment houses.

STACK AGENCY
REALTORS FA 2-6781; FA 3-1035

DO YOU HAVE a house to be moved? I need to buy one — CASH. FA 5-6727.

BY OWNER 3 bedroom Holiday Hillstone, 2 baths, living room, kitchen-den area, central heat and air; 75x160 ft. wooded lot. $800 equity, assume payments $83.87 (includes ins., taxes) Oakwood Dr. off 40 Oaks Rd., W.M. Ph. 325-4832 after 5 PM or weekends.

1108 AUBURN

3 bedroom brick home.

Lot 100 ft. wide X 150 ft. deep with Lovely Lawn, Flowers, Shrubs and Beautiful Shade Trees.

Available for quick possession.

H. L. ROSENHEIN
REALTOR
2400 Louisville Avenue Dial FA 2-8668

REAL ESTATE FOR SALE

(75) Houses

Look To A. Lee Booth
For Quality Built Homes

WE WILL build you a 3 bedroom brick home with monthly payments low as $46! Built on your lot anywhere in Northeast Louisiana. Call us today . . . Let's discuss it.

A. LEE BOOTH
CONSTRUCTION CO.
FA 5-3231, FA 2-6898, FA 5-2193

SUBURBAN BRICK HOME. 3 bedrooms, 2 tile baths, central heating, air conditioned. Shown by appointment. Call Mrs. Louise Kendall, 396-2516.

REAL ESTATE FOR SALE

(75) Houses

BY OWNER, 205 Ludwig, W.M. 7 Room house, 2 baths, double carport. Garage Apt. with 2 living quarters, one rents for $50 other $60. $11,500. FA 3-8218.

By owner, best section of W.M. 2 Blocks of Highland Park Country Club. Appraisal $21,000 selling at $18,500. 106 Arlington Place, W.M. FA 2-0807

CLASSIFIED DISPLAY

SUBURBAN LIVING
IN BEAUTIFUL
Town and Country Estates
(Off Old Sterlington Rd.)
19 ROSEWOOD DR.

NEW 3 bedroom Contemporary brick home. Carpeted living and dining area, large ash paneled family room with woodburning fireplace. 2 full tile baths with dressing tables. Centrally air conditioned and heated. Situated on 90x140 ft. lot with trees. Minimum Down Payment. $116. per month plus taxes and insurance.

CUSTOM BUILT BY:
MONROE CUSTOM BUILDERS
Ph. 325-8884 or 325-0481

OPEN FOR INSPECTION!
MAYWOOD DRIVE—OAK PARK ADDITION—MONROE

3 Bedrooms ● 2 Baths ● Separate Living Room ● Dining Room ● Family Room ● Entrance Hall (Brick Floor ● All electric Kitchen & Dinette ● Wood burning Fireplace ● Air Conditioned ● Carpeted Living room, Dining room and Master Bedroom.

USREY LUMBER SUPPLY CO. INC.
FA 2-7704 JOHNNIE USREY FA 2-7853

CLASSIFIED DISPLAY

SAVE For A SUNNY DAY

EVER notice how it is with some families? They always seem to have the money to go off on the most exciting vacation trips, buy and furnish the nicest homes, give their children the best educations. Often, the answer is not to be found in the size of their income, but in what they DO with it! By systematically saving part of it, they manage to have "what it takes" to enjoy the best things of life. If they save here (as many do) their money earns big dividends.

START YOUR SAVINGS NOW!

INVESTMENT Received by 20th EARNS FULL MONTH DIVIDEND

4½% CURRENT DIVIDEND RATE (Never Paid Less)

INSURED

Ouachita Federal
Savings and Loan Association
311 Natchitoches, West Monroe FA 5-7376

CLASSIFIED DISPLAY

OPEN FOR INSPECTION!

3700 GOUVILLE DRIVE

(Betin Heights Subdivision. Between Loop Road & Westman St. Near school and recreation center.)

3 Bedrooms, 2 baths, large living room, paneled family room, kitchen, patio, double carport. Carpet in living room, dining area and master bedroom.

Monroe Development Co.
LOUISVILLE AT 17TH FA 2-3124 Nites & Sun. Ph. FA 2-1523

HOMES FOR SALE

Properties are identified by placard or sign . . . showing F. H. A. Property.

CASE NO.	ADDRESS	PRICE
TALLULAH		
22-555285	1206 Carroll St.	8,250.
222-003636-203	206 Garfield St.	7,000.
22-542952	115 Johnne St.	8,000.
22-556983	1408 Louisiana	10,250.
22-541837	1306 Florida St.	10,750.
22-548872	1503 Martha St.	12,500.
JENA		
22-557457	Randle Ave.	10,750.
RAYVILLE		
22-532781	130 Dacron	$6,600.
322-70384	150 Dacron	7,750.
22-544227	310 Glenda St.	9,500.
22-541152	331 Glenda	10,750.
VIDALIA		
22-544964	1202 Peach St.	9,750.
22-549785	1215 Peach St.	10,750.
22-549802	1301 Peach St.	9,750.
22-551481	1205 Pear St.	10,200.
WINNSBORO		
22-539530	2702 Baldwin Dr.	10,750.
22-539526	2705 Baldwin Dr.	11,800.
22-535296	2703 Earle Dr.	11,500.
22-557324	302 Franklin Ave.	9,750.
22-548871	613 Polk St.	7,750.
WISNER		
22-525937	104 Young St.	7,500.
RIDGECREST		
22-551631	159 Crestview Dr.	10,500.
22-551626	163 Crestview Dr.	10,250.
270885-22	805 Willow Dr.	11,000.
222 004348-203	807 Willow Dr.	10,800.
RUSTON		
22-551194	119 Calvin	10,000.
22-552811	Lexington St.	11,800.

Those Interested may obtain further information on these and other homes from any real estate broker.

Real Estate Brokers may obtain listings from the FHA local Office. 1608C Stubbs Avenue, Monroe, La.
Phone 325-6849

The Choice In Suburban Locations . . .
Norris Pinecrest Sub., W.M.

ON PINEWAY DRIVE, W.M.

- Beautiful Design in Colonial Styling
- Central Air Conditioning and Heating
- Built-in Dresser in one of the 3 Bedrooms
- Built-in Vanity in one of the 2 Full Ceramic Baths
- Large Utility off the Kitchen
- Eye-catching and practical Built-in Oven and Range in Modern Paneled Kitchen-Family Room
- Large Tree-Studded Lot
- Still Time to Select Colors!

CALL TODAY — WILL SHOW ANYTIME

NATIONAL ASSOCIATION of HOME BUILDERS of the UNITED STATES

BUTLER REAL ESTATE
& CONSTRUCTION CO.
Office, FA 3-1341 Nights, FA 2-2488

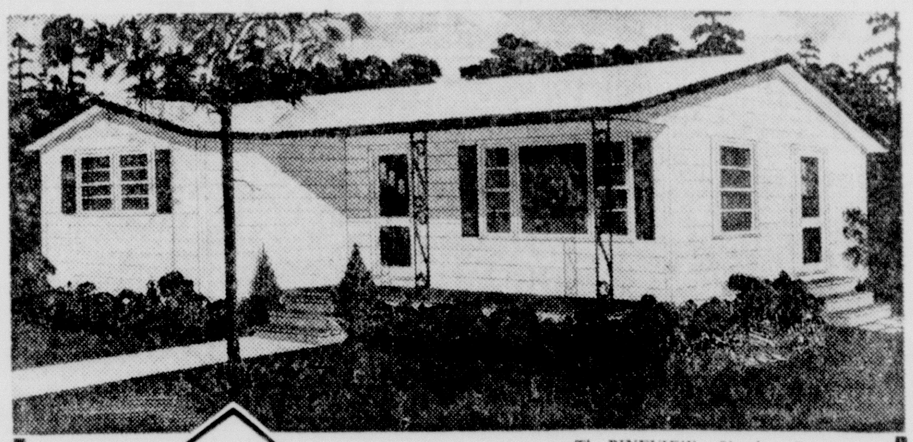

AT MODERN HOMES Construction Company

—there's a LOVELY HOME perfect for your family and your income chosen from over 22 outstanding designs. It's ready to be built on your lot, shell or semi-finished, quality inspected, financed and insured . . . with mortgage life insurance included in the payments—for just . . .

"A DOLLAR AND A DEED IS ALL YOU NEED!"

The PINEVIEW — Simple — Convenient Design and Adaptability. Here is small-home economy with styling you would expect to find in more expensive homes. The interior design eliminates wasted space. The central hall arrangement is planned for fewer steps and more privacy. The spacious living room will be your pride and joy to show off when friends and neighbors drop in. This simple design has a wide range of applications—from a first home to a convenient retirement home for senior citizens. It is ideal for vacation living, or for a young and growing family. Convenient arrangement and large storage space are featured. Suggested floor plan of the two bedroom Pineview can be altered to suit your individual needs.

Drop in and inspect our beautiful homes on display at:

3601 DeSiard St.
Monroe, La.
FA 2-1601

or CALL US COLLECT!

CLIP AND MAIL THIS COUPON FOR FREE CATALOG

MODERN HOMES CONSTRUCTION COMPANY
(office nearest you)

☐ Please send Free Color-Illustrated Catalog.
☐ Send representative. No obligation.

My lot is located in ______ County.
Name ______
Address ______
If rural route attach directions.
City ______ State ______

CLASSIFIED DISPLAY CLASSIFIED DISPLAY

SEE THIS HOME TODAY

NORTH PARK VILLAGE (off Sterlington Hwy. 165 North 2½ miles from St. Joseph's Home).

West Side Shady Lane — New 3 bedroom contemporary style home with 2 full baths, large mahogany paneled family room, kitchen-breakfast area, central air conditioning and heating, on lot with trees. On Public Sewerage & water; No city taxes. See this one today! Minimum down payment and $91.50 mo. plus ins. and taxes — Nothing down to Veterans.

CUSTOM BUILT BY:

Monroe Custom Builders

Ph. 325-8884 or 325-0481

REAL ESTATE FOR SALE

(75) Houses

ASSUMPTION

1611 SOUTH 10TH. 3 bedrooms, carport. To be painted inside and out. $57. month including taxes and insurance. SMALL DOWN. Vacant!

RISER REALTY
325-8293 or FA 5-6781

BY owner, corner lot. Shade trees, 2 bedrooms, carport, 1 ton air conditioner. Washer plumbed. $6600. FA 3-1634 after 6 PM or before 7:45 AM.

HURRY! WHY RENT? Nothing down. 806 GARLAND, W.M. 3 bedroom frame. Will be redecorated. $38.66 monthly payments. W. McCain Realty, 323-0845; 325-4696.

CLASSIFIED DISPLAY

NO DOWN PAYMENT

WHEN you see the white card "See Your "Broker"—we are the broker!

Irene Reid

REALTOR-OWNER—I & S Realty, Inc.
FA 5-4373 or FA 3-1679
AND FA 5-4374
IRENE REID, FA 3-1679
JUANITA DAIGLE, FA 5-5058
EDITH YARBROUGH, FA 2-6480
THELMA BYRD, FA 2-1578
WAYNE DEACON, FA 3-1292, 323-0533
EULA DAVENPORT, 322-6031

CLASSIFIED DISPLAY

BY OWNER, 3 bedrooms, living room, kitchen and family room birch paneling, ceramic tile bath, lot 110x135; near Riser Jr. High School, W.M., $11,800. Financing available. FA 5-7775.

WANT TO SELL!

WE ARE SOLD OUT—WE HAVE BUYERS, CAN SELL TODAY!

NORTHEAST REALTY CO.
603 Bres Ave. 323-2770; 387-1717

SMALL 2 bedroom house. College area. FA 3-2872.

NEW HOMES!

ANYWHERE — ANY PRICE
WE TRADE
GUARANTEED HOMES BY
OUACHITA
CONSTRUCTION COMPANY, INC.
603 BRES AVE., Monroe 387-1717

(84) Home Improvements

(84) Home Improvements

DON'T CALL US UNLESS

You want personal attention, quality materials or qualified workmen to handle all of your building problems of building a new home, adding onto your present home or remodeling.

100% long term loans available

JOHNNIE USREY, CONTRACTOR
"Remodeling Specialist"
FA 2-7704 FA 2-7853

CLASSIFIED DISPLAY CLASSIFIED DISPLAY

World's Fair Formica Home

OPEN TODAY

1 P.M. TO 6 P.M.

And Each Saturday And Sunday Thru July 12

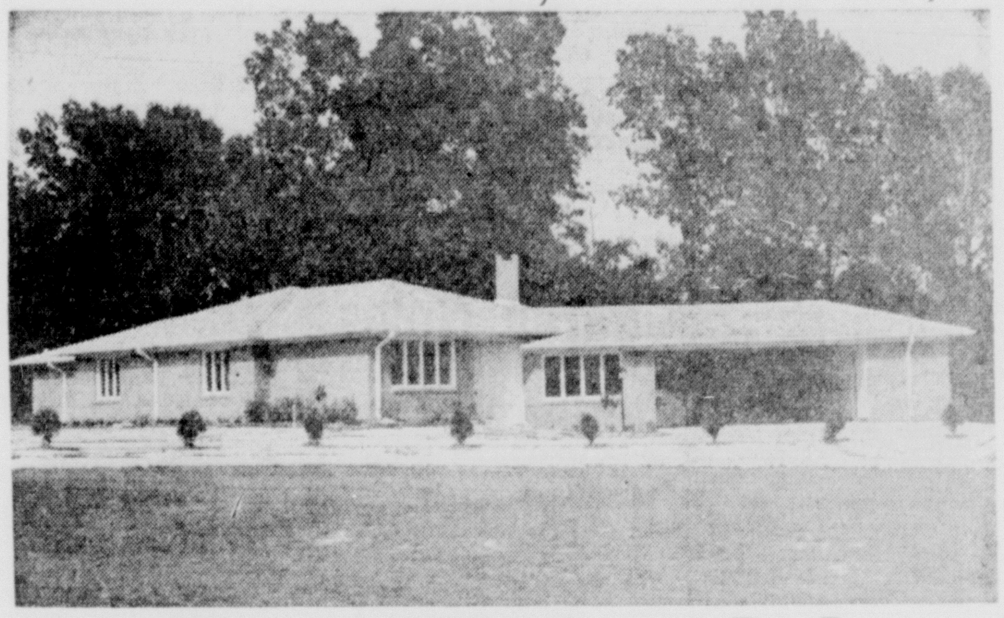

DIRECTIONS

Go north on 7th Street approximately 2 miles past Arkansas Road junction. Turn left at D'Arbonne Hills sign, enter subdivision at entrance sign and turn left at second street to Dupont Circle.

In Beautiful D'Arbonne Hills

THREE BEDROOMS—2½ BATHS

● Over 2900 sq. ft. living area ● Formal living room ● Separate dining room ● Frigidaire all electric kitchen with ample dinette space plus alcove office for Mother ● Great room with wood burning fireplace and exposed rosewood ceiling beams ● Extra large utility and sewing room ● Double carport with 2 separate storerooms ● 14 x 50 two-level patio ● Approximately ½ acre lot bound on two sides by 40 acre lake . . . ● All bedrooms, living room and dining room carpeted with Lee Wool Carpet ● Tremendous closet space ● Formica paneling and counter tops throughout ● Intercom system inside and out ● 36 Electrical circuits.

ENTER THE ACRYLITE SKYDOME "SEE DAYLIGHT" CONTEST

You May WIN A TRIP to the fabulous New York WORLD'S FAIR

7 Unforgettable Days and 6 Nights for the Winning Couple . . . stay at the world famous AMERICAN Hotel. No obligation — Nothing to buy

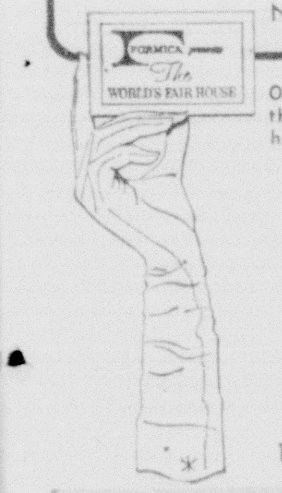

Once you've seen it, you'll know why this home is stealing the spotlight at the World's Fair. And you'll know it's the home for you and your family. See it today.

EXCELLENT CONVENTIONAL FINANCING

HEAD CONTRACTORS

1001 Wood, West Monroe Phone 323-6145

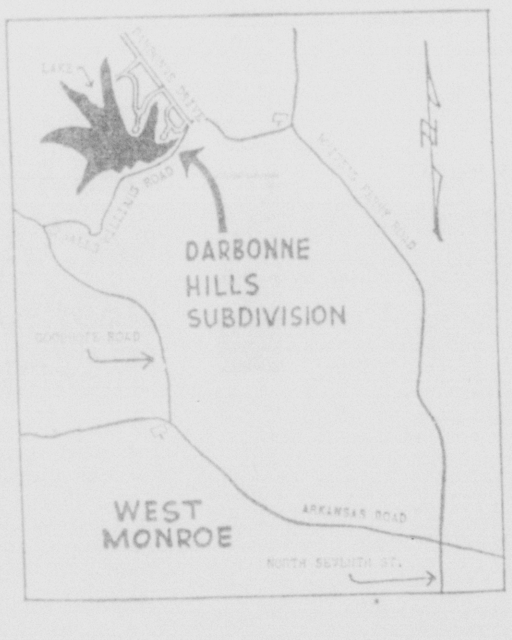

A. Lee Booth

Will Build Your Dream Home NOW!

3 BEDROOM BRICK HOME

With Monthly Payments Low As . . . $46

Built on your lot anywhere in Northeast Louisiana on a public road.

Homes Available or Will Build You In:

Jonesville	Vidalia	Monroe
Jena	Chatham	Tallulah
Columbia	Olla	Bernice
Winnsboro	Tullos	Bastrop
Arcadia	Mangham	Rayville
St. Joseph	Archibald	Delhi
Ferriday	West Monroe	Harrisonburg

A. Lee Booth CONSTRUCTION CO.

211 Hotel Frances
P. O. Box 303, Monroe, La.
FA 5-3231
FA 2-6898

REAL ESTATE FOR SALE

(75) Houses

ASSUMPTION. 215 OAKLAWN, W.M. 3 bedroom. Cyclone fence. Vacant! Small down. 325-8293 or 325-6781.

SACRIFICE

OWNER must sell due to illness. Pay $1200 cash, assume loan of $4500, payments $45 per month. Modern 5 room house on 2 lots. Near Georgia St. Nursing Home.

ASSUME 4½% LOAN

PAY EQUITY. Price, only $7500. Arkansas Road, W.M. 2 bedroom home. Carpeted living room, large kitchen-dining area with many cabinets, utility room, 3 walk-in closets, hardwood floors, attic fan, floor furnace. Venetian blinds. On corner lot with large trees.

NEW LISTING

2 ACRES and 3 bedroom home. Living room 16x23 with wood-burning fireplace, large kitchen with stainless steel sink, lots of cabinets, den. Air conditioner, aluminum windows and screens. Well with electric pump. On Caples Road. $8800.

$54.50 PER MONTH

INCLUDING taxes and insurance. Pay equity, assume loan. Price $7000. Florida St. 2 bedroom home. Hardwood floors, floor furnace, Venetian blinds.

COLLEGE AREA

ASSUME loan. 2 bedroom home, separate dining room, screened-in breezeway. Hardwood floors, attic fan, floor furnaces, plumbed for washer. Reduced to $8500!

Florence C. Caldwell
REALTOR DIAL FA 2-9905

NEW LISTING. 1306 Roselawn - 3 bedroom, 1½ bath brick. Kitchen - eating area, den, built-in oven and range. This lovely home has 1578 sq. ft. of living area and a beautiful lawn with trees.

A COOL SUMMER can be yours in this NEW 3 bedroom, 2 bath brick veneer with central air conditioning, ON THE BAYOU. Large lot, double carport. Very small down payment will handle. CALL TO SEE!

UNDER CONSTRUCTION . . . Northside BRICK home, 3 bedrooms, 2 baths, den, built-in kitchen, carpeted living room. Central air conditioning. $22,500. "A Junior Executive Home."

PRICE REDUCED - Buy Today. Glenmar Ave. 3 bedroom brick with 1½ bath, large den, built-in Tappan oven and range, plus central air conditioning. Lot 100x150. ONLY $19,800.

SUNSET DR. . . Make Offer - Owner Transferred. 2 bedroom, den brick. Suitable for Beauty Shop. LOW assumption and reasonable down.

CHECK THIS BEFORE YOU BUY . . . Southside Monroe. 1600 sq. ft. of living area. 3 bedrooms, den, kitchen with eating area and built-in oven and range. LOOK, Only $11,900.

GIVE YOUR family a NEW home. This one is BRAND NEW in White Columns, W.M. 3 bedrooms, 2 bath brick. Complete built-in kitchen, large den and AIR CONDITIONING. Less than $22,000.

TERRIFIC BUY for only $350. down, $68.30 monthly on this immaculate 3 bedroom home in West Monroe. Large kitchen-dining area with breakfast bar. Beautiful hardwood floors, plumbed for washer-dryer. Let us show it TODAY.

ROLAND RD. 5 ACRES (330x660). Large trees and small house. Very Close in. Excellent Buy!

COMMERCIALS

WINNSBORO LOT just off South 2nd. 104x150 ft. commercial location with 5 room house.

NEW LISTING. 9.73 ACRES for commercial use. Very close to New No. 165 and I-20 Interchange.

INVESTMENT PROPERTY. Corner lot 319x193, 9 colored rent houses, $250. month income. EXCELLENT financing.

NEW NO. 165 By-Pass 300x480.

LARGE LOT facing (3) streets downtown Monroe. Good terms.

LOUISVILLE AVE. Lot 100x150. Will sell, lease or build to suit.

REDUCED FOR QUICK SALE

3.5 ACRES. Large trees. Close in, $3750.
5.7 ACRES. Large trees. Close in, $4950.

ACREAGE & LOTS

D'ARBONNE LAKE. Beautiful lot facing main recreation area. New seawall and trees. READY to build on. TERMS.

PRICE REDUCED . . $1500. Buys this 75 ft. lot on PECAN Dr. Lights, gas, water and telephone service. Can't be DUPLICATED anywhere.

WHITE COLUMNS SUBDIVISION, W.M. 92x140 ft.

(5) LOTS just off LOVE RD., Lights, gas available. As little as $200. DOWN $21.-84 mo.

BEAUTIFUL tree studded lots, close to Swartz school. $1250. Excellent Terms!

OLD BASTROP RD. 150x665. $1,995; 187x-665. $2,575 — Terms.

LOVE RD. 165x440. $2750.

FONDALE, La. 63 ACRES facing Columbia Rd. Has pond, tenant house, cotton allotment. EXCELLENT FINANCING AVAILABLE.

LOTS FOR COLORED . . Oak and 22nd St. 50x150 with all utilities. SMALL DOWN - LONG TERMS.

CARTER
REALTY CO.
REALTORS FA 3-6637
322-1162 or FA 5-4483

313 PECAN ST. in Lakeshore. Nice 3 bedroom home with blinds and drapes. New paint inside. Vacant and ready to move in with VERY SMALL DOWN.

1407 AUBURN. A Dream Home - Priced Right. 3 carpeted bedrooms, 2 full baths. Central air conditioning, large landscaped lot and fenced back yard. You'll want to see this buy!

718 WARREN DR., W.M. 3 bedroom, 1½ bath brick. (2) 1½ tons air conditioners and drapes go with this beautiful home on large lot with fenced yard. Minimum down and approximately $89 mo.

3301 GORDON, Monroe. 3 bedroom, 1½ bath brick. One block from school and church with brick garage apartment in rear. Live in the home and rent the apt.

OUACHITA
REALTY
FA 2-5583 or FA 2-7252

ASSUMPTIONS

SMALL DOWN
1411 S. 10th. 3 bedr. $63.63 mo.
1612 Alabama. 2 bedr. $50. mo.
SOUTH 9TH 3 bedr. $62.50 mo.
106 Westwood, W.M. Brick, $80. mo.
Whites Ferry Rd., W.M. 2 bedr. $61 mo.
TINY BELL REALTY, FA 3-1246
Mable B. Thomason, FA 3-6574

(76) Lots

(Buy Good Earth)
Your Best Investment
H. M. McGuire's Highland Park
Dial ARTHUR L. VATTER FA 2-5908

W & S REALTY

LARGE residential lot, just off highway 80, West Monroe.
FA 5-1645 or FA 3-0192

GRAYLING LANE. Choice residential lots. By owner. Will finance. FA 2-1750.

EXCLUSIVE D'Arbonne Hills Sub., W.M. On 40 acre lake, tree-covered lots. Paved streets. Public sewerage (no septic tanks). FA 2-4691 or FA 2-1445.

Choice Residential Lots
Free Plan Service
Superior Lumber Co., Inc.
2900 Louisville Ave. FA 2-3104

CLASSIFIED DISPLAY

$19 MONTH-PER $1000
A-SECOND MORTGAGE CO.
412 Louisville
325-4624

FLEXALUM
Aluminum Awnings
Patio Covers
CARPORTS

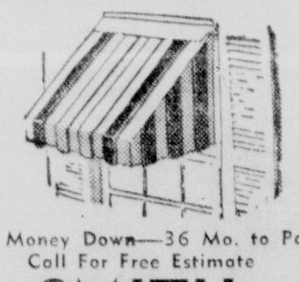

No Money Down—36 Mo. to Pay
Call For Free Estimate
SMITH
Blind & Awning Co.
103 Sterlington Rd. FA 3-2640
920 Cypress, W.M. FA 5-4742

REAL ESTATE FOR SALE

(76) Lots

CHOICE 3 to 10 ACRE PLOTS. Close in, east of Ouachita River. For information, write 2910 South Grand St.

4 ACRES, Bon Aire Drive. Priced for quick sale.

FARM LOANS — farm appraisals. For delta and pinelands that produce, call

Hershel Sullivan
REAL ESTATE BROKER FA 5-0167
Earl Banks, 396-2637

BY OWNER 50x150 ft. lot with trees. 902 Mississippi. $1500 cash. FA 5-6727.

LARGE choice lots on Milhaven and Garrett Rd. FA 3-2860.

PARGOUD Blvd. Ext. Lot 100x150 ft. $9500.

THAMES & HARTNESS
FA 5-6327; Nights FA 5-3746, FA 5-1861

NICE lot, Southside. Reasonable priced.

MRS. W. C. CURRY
FA 3-5878

WATCH FOR
FORMAL OPENING
Of South Monroe's
NEWEST and MOST EXCLUSIVE SUBDIVISION

Featuring sewerage, water, gas, electricity, and blacktop streets.

GROUP REALTY
Days FA 5-6231, Nights 396-2614

(77) Lake & Suburban Prop.

3 LARGE camp sites fronting Ouachita River. Electricity available. $995 Ea., 1-3 down, bal. at $25 Monthly. 396-2249.

LAKE LOT FOR SALE

100' x 250' lot with shade trees on Lake Bruin between St. Joseph & Newellton, La. Ph. 3287 days, or 3649 niths St. Joseph, La.

LAKEVIEW LOTS on Lake LaFourche, $900. MANY lots on D'Arbonne.

MAXWELL REALTY
FA 3-1819 or 323-6870

WANTED TO BUY:

BLOCKS of acreage in wild woodland anywhere. Must be large tracts. Have ready buyers. Ph. Irene Reid, FA 3-1679.

CAMP at Woolen Lake. Nice. Must sell. $1200. FA 5-4131 Gentry's Curb Mkt.

REAL ESTATE SERVICES

(82) Real Estate Loans

WANTED: A lot of little Real Estate Loans, $325 & Up. Terms you can meet. DENNIS on the corner North Third at Arkansas. Phone FA 5-2367.

HOME LOANS
* FHA * VA * Conventional
First Fidelity Mortg. Co.
520 Riverside FA 5-6871

(83) Real Estate Insurance

John J. Stack Agency
"THE Thriftiest Place in Town to buy Insurance." FA 2-6738 or FA 3-1035.

(84) Home Improvements

NEED AN extra bath or den added to your home? Free estimates. Call
RALPH ERWIN
107 Claiborne, W.M. FA 3-1963

LICENSED Flintkote Monoform Applicator
MONOJET ROOFING
DIAL FA 5-8301

KEYSTONE
PAINT & DECORATING
413 - 415 North 3rd St. FA 2-3077

RE-ROOFING, Remodeling, New Homes
GENE C. HAZEL, CONTR.
Phone FA 2-4554

REMODEL, REPAIR, RE-ROOF
JOHNNIE USREY, CONTRACTOR
FA 2-7704 LONG TERMS FA 2-7853

Kitchen's Const.
REMODELING, painting specialist, FA 2-4592.

Call Us For Your
Repairs and Remodeling
J. B. McCoy Lbr. Co.
901 South Grand St. FA 3-5194

(85) Building & Contracting

Remodel, Repair or Add-a-room.
Title 1 Loans Available.
FREE ESTIMATES
J. C. Steele Lumber Co.
907 Coleman, W.M. FA 2-4467

DRAGLINE and Dozer work. Specializing in Land Clearing, drainage ditches. Call Antley or Dowell, Perryville, after 7 P.M. NO 5-4614 or FA 5-3061.

BOAT dock building, bridges, excavation, concrete work, ROBBIE A. SIMS, Construction Co. Farmerville. Ph. 5801 or 9302, day or nite.

FOR BATH, additions, new house plumbing.
PARKER PLUMBING
Phone 373-1468

Complete Home Building Service
Choice Residential Lots
PLANS — FINANCING
Hill Lumber & Supply Co.
Louisville at 17th FA 2-3124

TILE, Formica, linoleum, floor sanding, repairs. Ph. 387-0535.

Land Clearing — Dirt Work — Dozers.
TOM HICKS CONTR.
501 Trenton, W. M. FA 3-1932 FA 3-0200

NEW HOME CONST.
We Build To Your Plans Or Ours
JOHNNIE USREY, CONTRACTOR
FA 2-7704 LONG TERMS FA 2-7853

JIM BRADFORD
CUSTOM built, your plans or ours
402 Sheridan Ave. FA 5-3396

FOR quality painting, new construction, repairs, call FA 2-1373.
CLEVELAND DUBOIS

ARMCO STEEL BUILDINGS
Hughes Engr. & Const. Co.
207 Travis St., W.M. FA 5-1862

Tom Sanders Bldg. Mart
COMPLETE line of Building Materials
LET us assist you in the Planning, Financing and Construction of Your new Home.
Old Natchitoches Rd. W.M. FA 2-1444

FOR NEW HOME CONSTRUCTION
Large or Small
Tommy Head, Contr.
1001 Wood St. W.M. FA 2-5723, 323-6145

"A Dollar And A Deed"
Is All You Need
MODERN HOMES CONST.
3601 DeSiard FA 2-1601

LET US build your ideas into a home. Complete service. FHA or local financing. Lots available. Free Estimates.
J. E. Hart & Son, FA 2-2895

KELLY PLUMBING CO.
Sewer Connection-Water Heaters.
Repair Service
Air Conditioning. FA 2-5116.

WE WILL CUSTOM BUILD To Your Plans or Ours On One Of Our Choice Lots or The Lot Of Your Choice ANYWHERE!
Monroe Custom Builders
FA 2-0087 FA 5-8618

INSULATORS
OF OUACHITA
Top Quality at Low Prices FA 5-2624.

Quality Homes In All Price Ranges
MID-SOUTH HOMES, INC.
Office FA 5-7178

CLASSIFIED DISPLAY

ALUMINUM
SCREENS & AWNINGS
"Residential - Commercial"
Custom Made

Free Job Estimates
BROOM'S
Screen & Awning Co.
212 Keller, W.M. 387-1894

PRESTIGE HOMES IN CHOICE LOCATIONS
OPEN SUNDAY AFTERNOON

For Your Inspection. Call Our Office, FA 5-6327, For Any Information

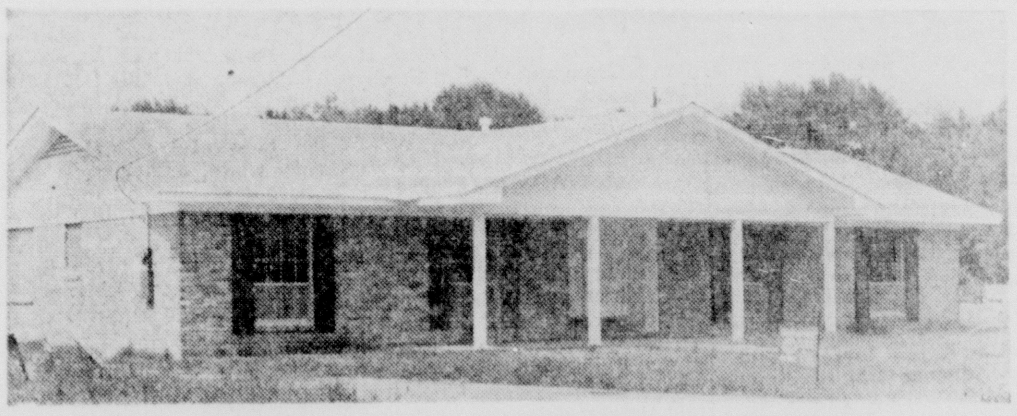

GRANT ST., COLLEGE AREA

Individualistic design featuring sunken carpeted living room and den, built-in kitchen, 3 bedrooms (carpeted master bedroom and dressing room), 2 full ceramic tile baths. Centrally air conditioned. Double carport.

Directions: Go north on College Ave., turn right on Grant St. toward the bayou.

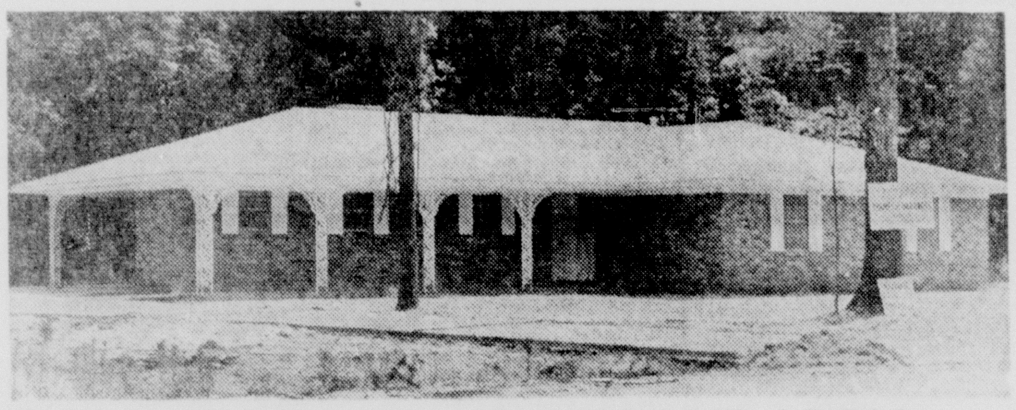

MAYWOOD DR., OAK PARK ADDN.

Inviting interior seems to say "welcome" to the entire family! Carpeted living room - dining area, built-in kitchen, wood-burning fireplace in family room, 3 bedrooms, 2 ceramic tile baths. Centrally air conditioned. Double carport.

Directions: Go east out Forsythe Ave., turn right onto Maywood Drive.

2019 SPENCER, 2 BLOCKS OF LEXINGTON

A "charmer" in a very popular area! The well-arranged floor plan includes 3 bedrooms, 2 full ceramic baths, entrance foyer, family room, and built-in kitchen. Centrally air conditioned. Double carport.

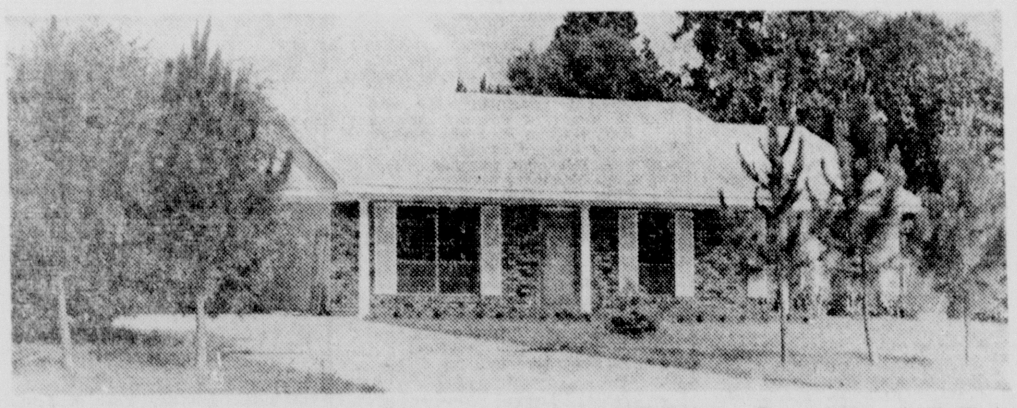

108 MALLARD, W.M. COUNTRY CLUB AREA

A large, beautifully landscaped lot is the setting for this home! Centrally air conditioned, 3 bedrooms, 2 full baths, paneled den, built-in kitchen. Double carport. A great value!

THAMES & HARTNESS

OFFICE FA 5-6327

Nights FA 5-3746, FA 5-1861, FA 3-9907

Attend Church Today

AND EVERY SUNDAY

YOU'LL FIND FAITH... PEACE... HOPE

Baptist

HIGHLAND BAPTIST CHURCH
1509 Arkansas Road, West Monroe
Rev. Filer Seal, Pastor
9:45 a.m. Sunday School
11:00 a.m. Morning Worship
6:00 p.m., Training Union
7:00 p.m., Evening Worship
7:30 p.m. Wednesday Prayer Meeting

MT. VERNON BAPTIST CHURCH
Jonesboro Road, West Monroe
Rev. Cecil Gregory, Pastor
10:00 a.m. Sunday School
11:00 a.m. Morning Worship
6:30 p.m. Training Union
7:30 p.m. Evening Worship
7:30 p.m. Wednesday Prayer Service

CYPRESS BAPTIST CHURCH
Route 3, West Monroe
Rev. Richard Allen, Pastor
10:00 a.m. Sunday School
11:00 a.m. Morning Worship
6:30 p.m. Training Union
7:00 p.m. Wednesday Prayer Service

PENIEL BAPTIST CHURCH
Jonesboro Rd., West Monroe
William R. Dowden, Pastor
9:45 a.m. Sunday School
11:00 a.m. Morning Worship
6:30 p.m. Training Union
7:30 p.m. Evening Worship
8:00 p.m. Wednesday Prayer Service

PINE GROVE BAPTIST CHURCH
Intersection Moore and Winnsboro Roads, Monroe
Rev. George Womack, Pastor
10:00 a.m. Sunday School
11:00 a.m. Morning Worship
6:30 p.m. Training Union
7:00 p.m. Wednesday Prayer Service
7:30 p.m. Evening Worship

BROWNVILLE BAPTIST CHURCH
1701 Bailey Street, West Monroe
Rev. Harold E. Cook, Pastor
9:45 a.m. Sunday School
10:55 a.m. Morning Worship
6:30 p.m. Training Union
7:30 p.m. Evening Worship
7:00 p.m. Monday Brotherhood
7:00 p.m. Wednesday Prayer Meeting

EASTSIDE MISSIONARY BAPTIST CHURCH
315 80th Street, Monroe
Rev. M. L. Graham, Pastor
10:00 a.m. Sunday School
11:00 a.m. Morning Worship
6:30 p.m. BTS
7:30 p.m. Evening Worship
7:00 p.m. Wed. Family Service
7:45 p.m. Wed. Prayer Service

EVERGREEN PARK BAPTIST CHURCH
506 Sandel St., West Monroe
Rev. O. J. Owens, Pastor
9:45 a.m. Sunday School
11:00 a.m. Morning Worship
6:30 p.m. B.T.S.
7:30 p.m. Evening Worship
7:00 p.m. Wed., meetings, prayer Ser.

BETHEL BAPTIST CHURCH
300 Washington St., West Monroe
Rev. Earl D. Mercer, Interim Pastor
9:45 a.m. Sunday School
10:55 a.m. Morning Worship
6:00 p.m. Training Union
7:00 p.m. Evening Worship
6:30 p.m. Wed., meetings, prayer Ser.

McCLENDON BAPTIST CHURCH
Downing Pine Road, West Monroe
Rev. E. L. Hayes, Pastor
9:45 a.m. Sunday School
11:00 a.m. Morning Worship
6:00 p.m. Training Course
7:00 p.m. Evening Worship
7:00 p.m. Wednesday Prayer Service

ROWLAND ROAD MISSIONARY BAPTIST CHURCH
Rowland Road
Cloy E. Chapman, Pastor
10:00 a.m. Sunday School
11:00 a.m. Morning Worship
7:00 p.m. Baptist Training Course
8:00 p.m. Evening Worship

WEST HEIGHTS BAPTIST CHURCH
West Heights Subdivision, West Monroe
Rev. James Floyd, Pastor
9:45 a.m. Sunday School
10:45 a.m. Morning Worship
6:00 p.m. Training Union
7:00 p.m. Evening Worship
7:00 p.m. Wed. Prayer Service

EMMANUEL BAPTIST CHURCH
North Fifth and Breard, Monroe
Fred Doolittle, Pastor
9:45 a.m. Sunday School
10:55 a.m. Morning Worship
6:00 p.m. Training Union
7:00 p.m. Evening Worship
7:15 p.m. Wednesday "Family Night" Brotherhood, W.M.S., Y.W.A., G.A., R.A., Sunbeams.
7:30 p.m. Wednesday Prayer Service
8:00 p.m. Wednesday Prayer Meeting and Choir Rehearsal.

TRINITY BAPTIST CHURCH
314 Reagan Street, West Monroe
Rev. James B. White, Pastor
9:30 a.m. Sunday School
10:45 a.m. Morning Worship
7:00 p.m. Training Union
8:00 p.m. Evening Worship
7:00 p.m. Wednesday Church Organizations
7:45 p.m. Wednesday Prayer Meeting
8:30 p.m. Wednesday Choir Rehearsal

RIVERVIEW BAPTIST CHURCH
South 7th & Austin Streets, West Monroe
Rev. W. Virgil Jones, Pastor
9:45 a.m. Sunday School
11:00 a.m. Morning Worship
6:00 p.m. Training Union
7:00 p.m. Evening Worship
7:30 p.m. Wednesday Prayer Service

CALVARY BAPTIST CHURCH
812 Mississippi Street, Monroe
Rev. L. L. Morris, Pastor
9:45 a.m. Sunday School
11:00 a.m. Morning Worship
5:00 p.m. Training Union
6:00 p.m. Evening Worship
7:00 p.m. Wed. Prayer Meeting

FIRST BAPTIST CHURCH, SWARTZ
Rev. Andrew H. Johnson Jr., Pastor
9:45 a.m., Sunday School
11:00 a.m., Morning Worship
6:30 p.m., Training Union
7:30 p.m., Evening Worship
7:00 p.m., Wed., Prayer Meeting

FIRST BAPTIST CHURCH
St. John and Grammont, Monroe
Dr. James T. Horton, Pastor
9:45 a.m. Sunday School
11:00 a.m. Morning Worship
6:00 p.m. Evening Worship
5:30 p.m., Training Union
6:45 p.m. Wednesday Prayer meeting
8:00 p.m. Choir Rehearsal

MEMORIAL PARK BAPTIST CHURCH
201 Chapel, Monroe
Floyd Pate, Pastor
9:45 a.m. Sunday School
11:00 a.m. Morning Worship
7:00 p.m. Training Union
8:00 p.m. Evening Worship
7:00 p.m. Wednesday, Prayer Meeting and Family Night.

LAKESHORE BAPTIST CHURCH
Lakeshore at Camellia, Monroe
Vester R. Headrick, Pastor
9:30 a.m. Sunday School
10:45 a.m. Morning Worship
6:00 p.m. Training Union
7:00 p.m. Evening Worship
7:30 p.m. Wednesday, Prayer Meeting

CENTER POINT BAPTIST CHURCH
New Natchitoches Road, West Monroe
Rev. Frank Smith, Pastor
10:00 a.m. Sunday School
11:00 a.m. Morning Worship
6:00 p.m. Training Union
7:00 p.m. Evening Worship
7:00 p.m. Wednesday Prayer Meeting

FIRST BAPTIST CHURCH
West Monroe (500 Pine St.)
Dr. Clifton Tennison
9:30 a.m. Sunday School
10:45 a.m. Morning Worship
6:15 p.m. Training Union
7:15 p.m. Evening Worship
7:30 p.m. Thursday Choir Rehearsal
7:45 p.m. Wednesday Prayer Meeting

TEMPLE BAPTIST CHURCH
601 Plum Street, Monroe
Rev. W. Leon Ivey, Pastor
9:45 a.m. Sunday School
10:45 a.m. Morning Worship
6:45 p.m. Training Union
7:45 p.m.. Evening Worship
7:30 p.m. Wednesday Prayer Service

EDGEWOOD BAPTIST CHURCH
501 Travis, West Monroe
Rev. D. E. Wainwright, Pastor
9:45 a.m. Sunday School
10:55 a.m. Morning Worship
1:30 p.m. Tuesday, W.M.S.
6:00 p.m. Training Union
7:00 p.m. Sunday Evening Service

UNITY BAPTIST CHURCH
Washington St., West Monroe
Rev. W. Corey, pastor
9:45 a.m. Sunday School
11:00 a.m. services
6:00 p.m. Training Union
6:30 p.m., Wed., Family Night
7:00 p.m. Worship

CLAIBORNE BAPTIST CHURCH
Nelson-DeFreese Road, West Monroe
Rev. V. L. Prewitt, Pastor
9:45 a.m. Sunday School
11:00 a.m. Morning Worship
6:00 a.m. Training Union
7:00 p.m. Evening Worship
7:00 p.m. Wed. Family Night
8:00 p.m. Prayer Meeting
8:30 p.m. Wed. Choir Practice

EMMANUEL BAPTIST CHURCH
Wellerman Road, West Monroe, La.
Rev. William A. Wimbs, Pastor
9:45 a.m. Sunday School
11:00 a.m. Morning Worship
6:00 p.m. Training Union
7:00 p.m. Evening Worship
7:30 p.m. Wednesday Prayer Meeting

COLLEGE PLACE BAPTIST CHURCH
301 Sherrouse Avenue, Monroe
T. Earl Ogg, Pastor
9:45 a.m. Sunday School
11:00 a.m. Morning Worship (Broadcast over KLIC)
6:00 p.m. Training Union
7:10 p.m. Evening Worship
7:45 p.m. Wednesday Prayer Meeting
6:45 a.m. Monday after Second Sunday, Brotherhood
9:30 a.m. Every Tuesday, W.M.S. Activities

CHENIERE BAPTIST CHURCH
Route 1, West Monroe
Rev. W. C. Bounds, Pastor
10:00 a.m. Sunday School
11:00 a.m. Morning Worship
6:00 p.m. Training Union
7:30 p.m. Evening Worship
7:00 p.m. Wednesday Prayer Meeting

LOCH ARBOR BAPTIST CHURCH
Route 2, Monroe
Rev. C. L. Warbenton, Pastor
10:00 a.m. Sunday School
11:00 a.m. Morning Worship
6:30 p.m. Training Union
7:30 p.m. Evening Worship
6:30 p.m. Wed. Family Night
7:15 p.m. Prayer Meeting and Bible Study

NEW CHAPEL HILL BAPTIST CHURCH
Arkansas Road, West Monroe
Rev. James A. Smith, Pastor
9:45 a.m. Sunday School
11:00 a.m. Morning Worship
7:00 p.m. Evening Worship
7:00 p.m. Wed. Prayer Meeting
8:00 p.m. Wed. Choir

GOOD HOPE BAPTIST CHURCH
Route 4, West Monroe
Rev. John Tucker, Pastor
9:50 a.m. Sunday School
11:00 a.m. Morning Worship
6:15 p.m. Training Union
7:15 p.m. Evening Worship
6:45 p.m. Wednesday Youth and Teachers Meeting

FAITH BAPTIST CHURCH
513 Sunnyside Drive, Monroe
Rev. Ray Howe, Pastor
9:45 a.m. Sunday School
11:00 a.m. Morning Worship
5:30 p.m. Sunday, Training Union
6:30 p.m. Evening Worship
7:00 p.m. Wednesday Family Night and Prayer Meeting
7:00 p.m. Thursday church visitation

PARKVIEW BAPTIST CHURCH
1001 Forsythe, Monroe
Rev. James R. Edwards, Pastor
9:15 a.m. Sunday School
10:30 a.m. Worship Service
6:15 p.m. Training Union
7:30 p.m. Worship Service
7:30 p.m. Wednesday Prayer Service

HIGHLAND PARK BAPTIST CHURCH
Roberts Ave. at Orleans, Monroe
Rev. Egar L. Wiggins, Pastor
9:45 a.m. Sunday School
10:50 a.m. Morning Worship
6:30 p.m. Training Union
7:30 p.m. Evening Worship
9:00 a.m. Tuesday, W. M. S.
7:30 p.m. Wednesday Prayer Meeting

OAKLAWN DRIVE BAPTIST CHURCH
Oaklawn Drive at Shady Lane, Monroe (Formerly Cliff Rock Church)
Rev. Milas G. Parker, Pastor
9:45 a.m. Sunday School
10:45 a.m. Morning Worship
6:30 p.m. Training Union
7:30 p.m. Evening Worship
6:30 p.m. Wednesday Brotherhood
7:30 p.m. Wednesday Prayer Meeting

SOUTHSIDE BAPTIST CHURCH
700 South Sixth Street
Rev. L. E. Traxler Sr.
9:45 a.m. Sunday School
10:45 a.m. Morning Worship
5:30 p.m. Training Union
6:30 p.m. Evening Worship
7:00 p.m. Wednesday, Home Prayer Service

NORTH MONROE BAPTIST CHURCH
Ray Drive, Monroe
Rev. Glenn Pippens, Pastor
9:45 a.m. Sunday School
11:00 a.m. Morning Worship
6:15 p.m. Training Union
7:30 p.m. Evening Worship
7:30 p.m. Wed., Prayer Meeting
7:30 p.m. Thurs., Choir Rehearsal
930 a.m. Tues., WMS

VICTORY BAPTIST CHURCH
South 19th at Pecan, Monroe
Rev. Harold S. Dunn, Pastor
9:45 a.m. Sunday School
10:45 a.m. Morning Worship
6:30 p.m. Training Union
7:30 a.m. Evening Worship
6:30 p.m. Tuesday Visitations
7:00 p.m. Wednesday Prayer Meeting

CENTRAL BAPTIST CHURCH
3400 Lee Avenue, Monroe
Rev. C. B. Littleton, Pastor
9:40 a.m. Sunday School
10:45 a.m. Morning Worship
6 p.m., Training Union
7 p.m., Evening Worship
8 p.m., Youth Fellowship
7:30 p.m. Wednesday mid - week service

RIDGE AVENUE BAPTIST CHURCH
Ridge Ave. at Splane Drive, West Monroe
Rev. H. L. Sampson, Pastor
9:15 a.m. Sunday School
10:30 a.m. Worship Hour
5:45 p.m. Training Union
7:00 p.m. Evening Worship
7:30 p.m. Wednesday Prayer meeting
8:00 p.m. Choir rehearsal

ROCK HILL BAPTIST CHURCH
Rev. Leonard O. Garlington, Pastor
10:00 a.m. Sunday School
11:00 a.m. Morning Worship
7:30 p.m. Evening Worship
7:00 p.m. Wednesday Prayer Service

LANDMARK MISSIONARY BAPTIST CHURCH
1131 Evergreen, West Monroe
Rev. John L. Causey Sr., Pastor
9:50 a.m. Sunday School
11:00 a.m. Morning Worship
6:00 p.m. Evening Worship
7:00 p.m. Training Union
8:00 a.m. Worship - Evening
7:45 a.m. Choir Practice

FAIR PARK BAPTIST CHURCH
White's Ferry Road, West Monroe
Rev. Leland A. Langridge, Jr., Pastor
9:45 a.m. Sunday School
11:00 a.m. Morning Worship
6:00 p.m. Worship - Evening
7:00 p.m. Training Union
7:15 p.m. Wednesday Prayer Meeitng
8:15 p.m. Choir Pracitce

WINNSBORO ROAD BAPTIST CHURCH
1000 Winnsboro Road, Monroe
Rev. Jack Barnes, Pastor
9:45 a.m. Sunday School
10:50 a.m. Morning Worship
6:45 p.m. Training Union
7:45 p.m. Evening Worship
7:30 p.m. Wed. midweek worship

FELLOWSHIP CHURCH
Buckhorn Bend
Rev. C. Roger Johnson, Pastor
9:00 a.m. Sunday School
10:00 a.m. Morning Worship
6:30 p.m. Training Union
7:30 p.m. Evening Service
7:30 p.m. Wednesday Prayer Meeting

LIBERTY BAPTIST CHURCH
(Independent)
401 Slack St., West Monroe
Rev. Charles L. Wilkins, Pastor
9:45 a.m. Sunday School
10:45 a.m. Worship Services
6:30 p.m. Training Union
7:30 p.m. Evening Service
7:00 a.m. Wed. Prayer Meeting
6:30 p.m. Thurs. Visitation

NEW LIGHT BAPTIST CHURCH
Prairie Road, Monroe
Rev. Paul McComb, Pastor
10:00 a.m., Sunday School
11:00 a.m., Morning Worship
7:00 p.m., Evening Worship
7:45 p.m. Wednesday, Prayer Service
6:00 p.m., Training Union
8:00 p.m., Youth Fellowship

Greek Orthodox

STS. CONSTANTINE AND HELENE
2005 Forsythe Ave.
Rev. D. N. Sakelarides, pastor
10:00 a.m., Sunday, Matins
10:30 a.m., Sunday, Diviine Liturgy, Sermon
4:30 p.m., Wed., Religious, Greek Lessons

Methodist

FREE METHODIST CHURCH
Lincoln and McGuire Sts., West Monroe
Rev. Billy Roark, Pastor
10:50 a.m., Worship Service
6:15 p.m., Youth Service
7:00 p.m., Evening Worship
7:30 p.m., Wednesday Prayer Meeting

FIRST METHODIST CHURCH
West Monroe (101 North Second Street)
Rev. E. B. Emmerich, Pastor
9:45 a.m., Sunday School
10:50 a.m., Morning Worship
6:00 p.m., Youth Fellowship
7:00 p.m., Evening Worship
7:00 p.m., Wednesday Prayer Meeting

STONE AVENUE METHODIST CHURCH
Stone Avenue, Monroe
Rev. Troy Garrett, Pastor
9:45 a.m., Sunday Church School
10:45 a.m., Morning Worship
6:30 p.m., Methodist Youth Fellowship
6:30 p.m., Sunday Bible Study
7:30 p.m. Sunday Evening Worship

ST. PAUL'S METHODIST CHURCH
Lexington Ave. at Orell, Monroe
Dr. Ben Oliphint, Minister
8:15 a.m., Communion Service
9:15 a.m., Church School
9:15 a.m., Worship Service
10:30 a.m., Church School
10:30 a.m., Worship Service
5:00 p.m., Youth Choir
5:30 p.m., M. Y. F.
6:00 p.m., Supper for all groups
7:30 p.m., Vesper Service

SOUTHSIDE METHODIST CHURCH
South Fourth at Temple, Monroe
Lea Joyner, Minister
8:30 a.m. Family Worship
9:30 a.m. Church School
10:50 a.m., Morning Worship
11:00 a.m., Children's Church
5:00 p.m. Children and Youth Choirs
6:00 p.m., Methodist Youth Fellowship
6:30 p.m. Men's Chapel Choir Rehearsal
7:00 p.m. Evening Worship
6:30 p.m., Monday, Scout Troop 128
7:00 p.m., Wednesday Chancel Choir Rehearsal
7:00 p. m. Wednesday Prayer Meeting
7:00 p.m. 2nd Monday night, Official Board

MEMORIAL METHODIST CHURCH
401 Sherrouse Ave., Monroe
Rev. Loyd E. Williams, Pastor
9:45 a.m., Sunday School.
10:55 a.m., Morning Worship Service.
6:15 p.m., Methodist Sunday Evening Fellowship
7:00 p.m., Evening Worship
7:30 p.m., Wednesdav. Sanctuary Choir

BROWNVILLE METHODIST CHURCH
1301 Alvin Street, West Monroe
Rev. W. T. Hall Jr., Pastor
9:45 a.m., Church School
10:45 a.m., Morning Worship
6:30 p.m. M.Y.F.
6:30 p.m., Prayer Groups
7:30 p.m., Evening Worship.
7:30 p.m., Wednesday Prayer Meeting.
8:00 p.m., Wednesday Choir Practice.
7:38 p.m., W.S.C.S. Tuesday Evening

CLAIBORNE METHODIST CHURCH
Calhoun Road, West Monroe
Rev. Lamont Rouse, Pastor
9:45 a.m., Sunday School
10:50 a.m., Morning Worship
6:00 p.m., Junior Choir
6:00 p.m., M. Y. F.
7:00 p.m., Evening Worship
7:00 p.m., Wed. Prayer meeting
7:45 p.m., Wed. Choir rehearsal

GORDON AVENUE METHODIST CHURCH
Gordon Ave., at Dixie, Monroe
Rev. Joe H. Robinson, Pastor
9:45 a.m., Sunday School
10:50 a.m., Morning Worship
6:00 p.m., Methodist Youth Fellowship
7:30 p.m. Evening Worship
7:30 p.m., Wednesday Prayer Service
7:00 p.m., Thursday Choir Practice
7:30 p.m., Third Thurs. Official Board

McGUIRE METHODIST CHURCH
Arkansas Road and North Twelfth, W.M.
Rev. J. P. McKeithen, Pastor
9:20 a.m., Sunday school, Children, Adult Classes
9:20 a.m., Worship Service
10:20 a.m., Sunday School Youth, Men, Women
10:20 a.m., Worship Service
6:00 p.m., Jr. High, Sr. High, Older M. Y. F.
7:00 p.m., Evening Worship
7:30 p.m. Thursday Prayer Meeting

FIRST METHODIST CHURCH
Jackson at Wood, Monroe
Rev. George W. Harbuck, Minister
Rev. L. D. Thompson, Associate Minister
8:30 a.m., Sunday Holy Communion
9:35 a.m., Church School
10:50 a.m. Morning Worship
5:30 p.m., Vesper Service
6:15 p.m., Senior M. Y. F.
6:15 p.m., Junior High M. Y. F.

ST. MARK'S METHODIST CHURCH
Lincoln Drive, Monroe
Rev. James O. Evans, Pastor
8:30 a.m. Worship
9:40 a.m. Sunday School
10:55 a.m. Worship
5:30 p.m., MYF
7:00 p.m., Evening Worship
7:30 p.m., Thursday, Study Group

Lutheran

TRINITY LUTHERAN CHURCH
1301 Oliver Road, Monroe
9:00 a.m., Bible Class, Sunday School
10:15 a.m., Worship Service
First Sunday of month Holy Communion

MESSIAH LUTHERAN CHURCH
Meeting at 112 Delano Drive (Wesley Foundation of N.L.S.C.)
Charles F. Vorkoper, Pastor
9:30 a.m. Sunday School
10:30 a.m. Sunday Worship Service

Christian

ST. JOHN'S CHRISTIAN CHURCH
(Disciples of Christ)
Forsythe and Westminster
R. T. Watson, Pastor
9:45 a.m. Church School
10:45 a.m., Sunday worship
5:30 p.m., Christian Youth Fellowship.
7:00 p.m., Evening worship

FIRST CHRISTIAN CHURCH
St. John and Oak Streets, Monroe
John O. Stewart, Minister
9:45 a.m., Sunday, Church School.
10:50 a.m., Worship
5:30 p.m., CYF & Chi Rho
7:00 p.m., Worship
7:30 p.m., Tuesday Choir Rehearsal.

Nazarene

FIRST CHURCH OF THE NAZARENE
North Fourth and Stella Streets, W. M.
Rev. Everette A. Johnson
9:45 a.m., Sunday School
11:00 a.m., Junior Church
11:00 a.m., Morning Worship
6:30 p.m., Young People's Service
7:30 p.m., Evening Worship.
7:30 p.m. Wednesday Prayer Service

FIRST CHURCH OF THE NAZARENE
201 Thomas Ave., Monroe
Rev. E. P. Akin, Pastor
9:45 a.m., Sunday School
11:00 a.m., Morning Worship
7:00 p.m., Junior Service
7:30 p.m., Evening Worship
7:30 p.m., Wednesday Prayer Meeting.
7:00 p.m., Thursday, visitation.

Jewish

TEMPLE B'NAI ISRAEL
2400 Orell Place
Rabbi Martin I. Silverman
8:00 p.m., Friday Worship Services
12:30 p.m., First Tuesday Monthly Sisterhood Meeting
10:00 a.m., Sunday School
7:00 p.m., Third Tuesday Monthly Men's Club
4:00 p.m., First and Third Sundays Monthly Youth Groups
7:30 p.m., Tues. Brotherhood

Episcopal

ST. ALBAN'S CHURCH
Rev. W. Alan King, Vicar
1501 Crescent Parkview Subdivision
Holy Communion & Sermon, 1st, 3rd & 5th Sundays 8:30 a.m.
Morning Prayer & Sermon, 2nd & 4th Sundays 8:30 a.m.

GRACE EPISCOPAL CHURCH
Rev. W. Bradley Trimble, Rector
Rev. William E. Baldridge, Curate
N. 4th & Glenmar
Sunday:
7:30 a.m. Holy Communion
9:45 a.m. First and Third Sundays Holy Communion; Second and Fourth Sundays Morning Prayer, Sunday School
Daily:
8:45 a.m. Morning Prayer
5:45 p.m. Evening Prayer
Wednesday:
9:00 a.m. Holy Communion; First Wednesday Sacrament of Healing at the Communion Service
Friday:
2:00 p.m., Tuesday, W.M.U

ST. PATRICK'S CHURCH
Wellerman Rd. and Fairlane Dr. West Monroe
Rev. W. Alan King, Vicar
Sunday:
10:30 a.m. Morning Prayer, Holy Communion and Sermon

ST. THOMAS CHURCH
1308 Filhiol Avenue
The Very Rev. R. W. Wilson, Vicar
Sunday:
7:30 a.m. Holy Eucharist
10:00 a.m. Matins, Eucharist, Ch. School
4:15 p.m. Inquirer's Class
7:30 p.m. 1st Tues. Women's Meeting
9:00 a.m. Wed. Holy Eucharist
7:30 p.m. 3rd Thurs. Men's Meeting
9:00 a.m. Holy Days Eucharist
Canterbury Society — 1st & 3rd Wed.

Presbyterian

FIRST PRESBYTERIAN CHURCH
Stubbs and 14th St., Monroe
Dr. W. H. McFadden, Minister
Rev. Archie B. Faires, Associate Minister
8:45 a.m. Sunday Morning Worship
9:45 a.m., Sunday Church School
11:00 a.m., Morning Worship
5:00 p.m., Chapel Choir
6:00 p.m., Youth and Adults
6:30 p.m., Carol Choir
6:30 p.m., Wednesday Family Meeting
7:15 p.m., Chancel Choir
11:00 a.m., 1st Tues. Women of Church

COVENANT PRESBYTERIAN CHURCH
Milton Street at Orel, Monroe
Wayne W. Gray, Minister
9:30 a.m. Sunday Church School
11:00 a.m. Worship Service
5:00 p.m. Youth Choir
5:30 p.m. Pioneer and Senior Youth
7:00 p.m. Monday, Boy Scouts
7:00 p.m. Wednesday, Mid-Week Bible
6:30 p.m. 2nd Fridays, Men's meeting
Tuesdays, Women of the Church
Last Wednesday monthly, Family Night

HIGHLAND PRESBYTERIAN CHURCH
Wellerman Road at Jersey Street West Monroe
Rev. Earl B. Wiggins, pastor
9:45 a.m., Sunday School
11:00 a.m., Morning Worship
6:00 p.m., Youth Groups
7:00 p.m., Evening Worship
7:00 p.m., Tuesday, Choir Practice
1:00 p.m., 1st Tuesday, Women of Church
7:00 p.m., 3rd Monday, Men of Church

MEMORIAL PRESBYTERIAN CHURCH
Mill at North 4th St., West Monroe
Dr. Hugh E. Bradshaw, Pastor
9:45 a.m., Sunday School
11:00 a.m., Morning Worship
5:30 p.m., Youth Group Meetings
7:00 p.m., Evening Worship
7:30 p.m., Wed. Prayer Services
Men of the Church

WESTMINSTER PRESBYTERIAN CHURCH
200 Selman Drive, Monroe
Wm. W. Hatcher, Minister
9:45 a.m., Church School
11:00 a.m. Worship Service
5:30 p.m., Youth Fellowships
7:00 p.m., Evening Service
7:00 p.m., Wed. Church School
7:00 p.m., 2nd Monday, Deacons
7:00 p.m., 4th Monday, Men of Church
7:00 p.m., Third Wed. Session
7:15 p.m., 1st Tuesday, Women of Church

Church Of God

CHURCH OF GOD
813 Montgomery Street, West Monroe
Rev. Ed Denham, Pastor
10:00 a.m., Sunday School
11:00 a.m., Morning Worship
7:00 p.m., Evangelistic Service
7:30 p.m., Wed., Prayer Service, Y.P.E.

WELCOME HOME CHURCH OF GOD
131 Arrant Road, West Monroe
Rev. Doyle Whitesel, Pastor
10:00 a.m., Sunday School
11:00 a.m., Morning Worship
7:00 p.m., Evening Worship
7:00 p.m., Tuesday Youth Fellowship
7:00 p.m., Wednesday Prayer Meeting
7:00 p.m., L.M.S., 3rd Monday

PRAIRIE ROAD CHURCH OF GOD
Prairie Road, Monroe
10:00 a.m., Sunday, Church School
11:00 a.m. Worship Services
6:30 p.m., Young Peoples Service
7:30 p.m., Evening Worship
7:30 p.m., Wed., Prayer Service

CHURCH OF GOD
2500 Georgia St., Monroe
Rev. L. A. Brannen, Pastor
10:00 a.m. Sunday School
11:00 a.m. Morning Worship
6:00 p.m. Y.P.E. Service
7:00 p.m. Evangelistic Service
7:30 p.m. Wed. Prayer Meeting

FIRST CHURCH OF GOD
South Third at Beauregard, Monroe
Carl R. Owens, Pastor
10:00 a.m., Sunday School
11:00 a.m., Morning Worship
7:00 p.m., Homebuilders.
7:30 p.m., Evening Worship
7:30 p.m., Wednesday, Prayer Meeting
7:30 p.m., Women's Missionary Society 2nd and 4th Mondays.

CYPRESS STREET CHURCH OF GOD
1401 Cypress Street West Monroe
Rev. T. E. Miller, Pastor
9:45 a.m., Sunday School
10:45 a.m., Morning Worship
6:15 p.m., Services for All Age Groups
7:00 p.m., Evening Evangelistic Service
7:00 p.m., Mid-Week Prayer Service
7:00 p.m., W.M.S. Meeting 1st Monday Each Month

Assembly Of God

SWARTZ ASSEMBLY OF GOD CHURCH
Old Monroe Road
Rev. Ralph L. Wells, Pastor
9:45 a.m., Sunday School
11:00 a.m., Morning Worship
6:00 p.m., Christ's Ambassadors
7:00 p.m. Evening Service
7:00 p.m., Tuesday Women's Missionary Council.

COLLEGE TOWN ASSEMBLY OF GOD
D'Arbonne, Harrison, Monroe
E. J. Graves, Pastor
9:45 a.m., Sunday School
11:00 a.m., Worship Service
7:00 p.m., Auxiliary Service
7:30 p.m., Evangelistic Services
7:30 p.m., Mid-Week Service (Wednes.)

SOUTHSIDE ASSEMBLY OF GOD
600 South Eighth, West Monroe
Rev. Troy S. Tisdale, Pastor
9:45 a.m. Sunday School
11:00 a.m., Morning Worship
6:30 p.m., Ladies W.M.C. Service
6:30 p.m., Young People C. A. Service
7:30 p.m., Evangelistic Service
7:30 p.m., Tuesday, Prayer Meeting

SEIGLE ASSEMBLY OF GOD CHURCH
Smith at Washington, West Monroe
Rev. R. O. Smith, Pastor
9:45 a.m., Sunday School
11:00 a.m., Morning Worship
6:00 p.m., C.A. Service
7:00 p.m., Evangelistic Service
1:30 p.m., W.M.C.
7:00 p.m., Wed. Worship.

FIRST ASSEMBLY OF GOD CHURCH
Cypress and Crosley Streets West Monroe, Louisiana
Fred D. Wall, Pastor
9:45 a.m., Sunday School
11:00 a.m., Morning Worship
5:30 p.m. Youth Service
7:30 p.m., Evangelistic Service
7:30 p.m., Wednesday Prayer Meeting

CENTRAL ASSEMBLY OF GOD
Hall Street at Calypso, Monroe
Rev. William R. Blair, Pastor
9:45 a.m., Sunday School
11:00 a.m., Morning Worship
6:30 p.m., Auxiliary meetings
7:30 p.m., Evangelistic Service
7:30 p.m., Wednesday Prayer Service and praise.

CHENIERE ASSEMBLY OF GOD CHURCH
Philpott at Jonesboro Road, West Monroe
Rev. James E. Downs, Pastor
10:00 a.m. Sunday School
11:00 a.m. Morning Worship
6:30 p.m. Christ's Ambassadors
7:30 p.m. Evangelistic Services
7:30 p.m. Thursday Services

Latter-Day Saints

CHURCH OF JESUS CHRIST OF THE LATTER DAY SAINTS — MORMON
2300 Lee Ave.
Robert V. Mowery, Branch President
10:00 a.m., Sunday School
5:15 p.m., Priesthood
6:30 p.m., Sacrament Meeting
4:30 p.m., Friday Primary
7:30 p.m., Tuesday, Mutual Improvement Assoc.
10:00 a.m., 7:30 p.m. Thursday, Relief Society

REORGANIZED CHURCH OF THE LATTER-DAY SAINTS CHURCH OF JESUS CHRIST OF THE LATTER DAY SAINTS, West Monroe
707 Montgomery
Elder Elvin Perritt, Pastor
9:45 a.m., Sunday Church School
10:55 a.m., Morning Worship
6:30 p.m., Zion's League
7:30 p.m., Evening Worship
7:00 a.m. Holy Communion
7:30 p.m., Wednesday Prayer Service.

Salvation Army

THE SALVATION ARMY CHAPEL
510 Harrison, Monroe
Capt. and Mrs. Ronald C. Greene, Commanding Officers
9:45 a.m., Sunday School
11:00 a.m., Morning Worship
6:30 p.m., Young People's Meeting
7:30 p.m., Evening Worship
7:30 p.m., Wednesday Prayer Meeting
2:00 p.m., Thursday Home League

Catholic

ST. MATTHEW'S CHURCH
121 Jackson, Monroe
Msgr. John C. Marsh, Pastor
6:30, 8, 9:30, 11 a.m., and 6 p.m Sunday Masses
6:30, 7:30 a.m. and 6 p.m., Wednesday Weekday Masses
7:30 p.m., Tuesday and Thursday Inquiry Classes
4 to 6 p.m., and 7 to 9 p.m., Saturday confessions
4 p.m., Sunday Baptisms by appointment
7:30 p.m., Thursday Knights of Columbus

OUR LADY OF FATIMA CHURCH
201 Sheridan, Monroe
Rev. George Martinez, Pastor
7:00, 8:30, 10:00 a.m., 7:00 p.m., Sunday Masses
6:30, 8:00 a.m., Weekday Masses.
5:00 to 6:00 p.m., and 7:00 to 8:00 p.m., Saturday Confessions.
7:30 p.m., Tuesday and Thursday, Inquiry Classes.

ST. JOSEPH'S CATHOLIC CHURCH
506 Benton, Monroe
Rev. William Allen, Pastor
Rev. Dennis A. Curren, Assistant Pastor
6:00, 8:00, 10:00 a.m. and 5:30 p.m. Sunday masses
6:00, 8:30 a.m. daily masses
6:00 a.m., 6:00 p.m. First Friday
4-5:30 p.m., 7-8 p.m. Saturday confessions
11:00 a.m. Sunday Baptisms by appointment
7:00 p.m., Monday, Inquiry Class
3:30-4:30 p.m. Wed. catechism, grammar grades
9:00-9:45 a.m. Sunday catechism high school

SAINT PASCHAL'S CHURCH
711 N. 7th St., West Monroe
Father Vitus Duschinsky, Pastor
Father Simon Hartke, Assistant
6, 8, 10 a.m., 6:30 p.m., Masses Sunday
6:00, 8 a.m. Masses daily
6:30, 7:30, 9 a.m., 5:30 p.m. Holy Day Masses
6:15, 8 a.m., 5:30 p.m. Masses first Friday each month
7:30 p.m., Friday devotions.
4-5 p.m., 7-8 p.m. Saturday confessions, and before each Holy Mass

THE CHURCH OF JESUS THE GOOD SHEPHERD
Emerson, Good Shepherd Lane
Rev. Dave P. Dabria, Pastor
Rev. William B. Provosty, Asst. Pastor
Sunday Masses 8:00 a.m., 10:00 a.m. 11:30 a.m., 6:30 p.m.
Weekday Masses 6:30 a.m., 7:45 a.m. Except Friday 6:30 a.m., and 11:30 a.m., Saturday 6:30 a.m., and 7:00 a.m.
Saturday Confessions 5-6, 7-8 p.m.

Christian Science

CHRISTIAN SCIENCE CHURCH
Auburn at North Second, Monroe
11:00 a.m., Sunday School
11:00 a.m., Morning Service
8:00 p.m., Wednesday Testimony
Reading Room at 2225 Louisville Ave., Twin City Shopping Center

First Pilgrim Church

Otis and Flannagan, West Monroe
Rev. Allen R. Killen, Pastor
9:45 a.m. Sunday School
10:45 a.m. Morning Worship
7:00 p.m. Young People's Service
7:30 p.m. Evening Worship
7:30 p.m. Wednesday, Prayer and Bible Study

Church Of Christ

COLLEGE TOWN CHURCH OF CHRIST
3605 DeSiard, Monroe
Harold Poland, Minister
9:00 a.m. Morning Worship
10:10 a.m. Bible Classes
5:00 p.m. Youth Discussion Class
6:00 p.m. Evening Worship
9:00 a.m. Tuesday Ladies Class
6:00 p.m. College Student Organization (Every Wednesday Evening)
7:30 p.m. Wed. Night Prayer Meeting
7:30 p.m. Monthly Business Meeting Every Second Monday)

JACKSON STREET CHURCH OF CHRIST
Jackson at Texas, Monroe
E. C. McKenzie, Minister
10:00 a.m., Sunday Bible School
10:50 a.m., Lord's Supper Service
11:15 a.m., Preaching
6:00 p.m., Evening Worship
7:30 p.m., Wednesday Bible Study

WHITE'S FERRY RD. CHURCH OF CHRIST
3201 North 7th, West Monroe
Albert Fleetwood, Evangelist
9:45 a.m., Bible Classes
10:45 a.m., Morning Worship, Communion
5:30 p.m., Young People's Class
6:00 p.m., Evening Service
7:30 p.m., Wednesday Bible Study

CLAIBORNE CHURCH OF CHRIST
Wallace Dean Road, West Monroe
10:30 a.m. Sunday Morning Worship
7:00 p.m. Sunday Evening Worship
7:00 p.m. Wednesday Mid-week service

BAWCOMVILLE CHURCH OF CHRIST
Jonesboro Rd., West Monroe
JURD BRANTLEY, EVANGELIST
9:45 a.m., Sunday Bible Classes
10:30 a.m., Morning Worship & Communion
6:00 p.m., Bible classes
6:35 p.m., Evening Worship
7:30 p.m., Wednesday Bible study

Apostolic

APOSTOLIC CHURCH
221 Martin St., West Monroe
Elder W. I. Hemphill, Pastor
10:00 a.m., Sunday Bible Study and Worship Service
7:15 p.m. Evening Service, and Worship
7:30 p.m., Wednesday Young Folks and Teaching
7:30 p.m., Friday General Service, Communion Services First Friday night of Each Month.

APOSTOLIC CHURCH OF THE LORD JESUS CHRIST
Highway 80, West Monroe
Rev. Grafton Yates, Pastor
10:00 a.m., Sun. Bible study and worship
7:30 p.m., Sun. Evangelistic service
7:30 p.m., Wed. prayer meeting
7:15 p.m., Fri. young people's service
7:30 p.m., Sat. Worship.

CHURCH OF LORD JESUS CHRIST
Corner Wheelis St., Jonesboro Rd. West Monroe
Rev. L. C. Wilder, Pastor
10:00 a.m. Worship
7:30 p.m. Worship
7:30 p.m. Wed., Worship

Pentecostal

FIRST UNITED
1600 South Second Street, Monroe
Rev. G. E. Chance, Pastor
10:00 a.m., Sunday School
11:00 a.m. Morning Worship
6:00 p.m., Youth Fellowship
7:30 p.m., Evangelistic Service
7:30 p.m., Wednesday Bible Study
7:30 p.m., Friday Youth Service

FIRST UNITED PENTECOSTAL CHURCH
702 Montgomery Ave., West Monroe
Rev. E. W. Caughron, Pastor
9:45 a.m., Sunday School
11:00 a.m., Morning Worship
7:30 p.m., Evangelistic Service
7:30 p.m., Wed., Bible Study
7:30 p.m., Friday, Pentecostal Conquerors

UNITED PENTECOSTAL CHURCH
104 Virginia, Monroe
(Across Highway from OPHS)
Rev. L. J. Yeats, Pastor
10:00 a.m., Sunday School
11:00 a.m., Morning Worship
7:30 p.m., Evangelistic Service
7:30 p.m., Wednesday Bible Study
7:30 p.m., Friday, Pentacostal Conquerors

Seventh-Day Adventist

SEVENTH-DAY ADVENTIST CHURCH
Sandel Drive and Oaklawn Street, Monroe
Morris Rossier, Pastor
9:30 a.m., Saturday Sabbath School
11:00 a.m., Morning Worship
4:00 p.m., Saturday Y.P.M.V. Meeting
7:30 p.m., Wednesday Prayer Meeting

SOUTHERN METHODIST CHURCH OF MONROE
Meets in Court Room, Monroe City Hall
10:50 a.m. Sunday service
7:00 p.m. Sunday service
7:30 p.m. Wed. Prayer meetings

Jehovah's Witnesses

JEHOVAH'S WITNESSES
4501 Jackson, Monroe
H. C. Trull, Presiding Minister
9:00 a.m., Daily Text Discussion
9:30 a.m., Preaching Activity
5:30 p.m., Bible Sunday Class
7:30 p.m., Wednesday Bible Study
7:30 p.m., Friday Ministry Development
8:30 p.m., Friday Ministry School

DR. FELIX B. GEAR

Dr. F. Gear Will Speak At Revival Here

The moderator of the General Assembly of the Presbyterian Church, U. S., Dr. Felix B. Gear, will be speaker at revival services starting Sunday, June 28 at Memorial Presbyterian Church, North 4th and Mill Streets, West Monroe.

He will speak twice daily through Thursday, July 2.

His Sunday appearances will be at 11 a.m. and 7 p.m., and on Monday through Thursday of that week, services will be held at 10 a.m. and 7:30 p.m. daily, according to Dr. Hugh Bradshaw, pastor of the church.

A native of Huttonsville, West Virginia, he is married and has two children. He received a B.A. degree from Davis and Elkins College, Elkins, West Virginia; B. D., Union Theological Seminary, Richmond, Va.; Th. M., Princeton Theological Seminary, Princeton, N. J.; Ph. D., University of Edinburgh, Scotland; graduate student in philosophy, Harvard University, one year; D. D., Davis and Elkins College.

He was ordained as an evangelist in the coal fields of West Virginia while assistant pastor of the First Presbyterian Church, Beckley, West Virginia. Following that he served in various pastorates and was professor of Bible and philosophy and vice president of Southwestern College, and professor of systematic theology and dean of instruction at Columbia Theological Seminary.

He has served in key posts on many of the General Assembly's committees and boards.

Rev. W. Gentry Liberty Church Guest Speaker

The president of the newly organized Open Door Home, Inc., for destitute children, Rev. Wayne Gentry, will be pulpit guest today at Liberty Baptist Church, 401 Slack St., West Monroe.

He will speak at 11 a.m. and 7 p.m. services, according to Rev. Elton Wood, pastor.

The home is interdenominational, and will be located in Cypress Community of Ward 9, Ouachita Parish.

Singspiration Is Announced

A bi-sectional Youth Singspiration will be held 7:30 p.m. Monday, June 29, at the First Assembly of God Church, corner of Crosley and Cypress in West Monroe.

The event will feature the presentation of gospel music by youth groups of the Monroe and Ruston sections.

My Answer

By BILLY GRAHAM

QUESTION: I am a college student who is weak spiritually. How can I become a strong, effective Christian?

L.K.

ANSWER: One young man in the same position as you said: "My faith was like the ivy on the buildings at the university—but when the walls fall, the ivy falls down."

Too many of us have a 'second-hand' faith — handed down by our families, but we have really never made Christ our very own. They know the idea of Christianity, but they have never grasped the ideal.

First make sure you have had a personal encounter with Jesus Christ. Jesus said to Philip, "Have I been so long time with you, and dost thou not know me?" Make sure you have repented of sin and received Christ.

Next, establish a regular devotional life. I would no more think about starting a day without a session with the Scriptures, and communion with my Commander-in-chief, than I would go into battle without orders.

Third, give expression to your faith. Sometimes we call this witnessing. The world is hungry for spiritual reality, but the Church is letting them down. Make bold to share your faith with others. And then, of course, make sure you are in a Church that will nuture you in the faith.

IN CHURCH

Cleric Favors Modern Trend

By STEPHENS BROENING

BALTIMORE, Md. (AP)—The Right Rev. Stephen F. Bayne is a 20th century cleric concerned with the ending of what he calls "ecclesiastical colonialism."

Bishop Bayne is soon to become overseas director of the Protestant Episcopal Church.

When he succeeds Bishop John Bentley in November he will be responsible for the Church's 16 overseas dioceses and the 1,600 clerical and lay workers in them.

Some say he is being considered as a successor to the Rt. Rev. Arthur Lichtenberger as presiding bishop of America's 3.5 million Episcopalians.

Whatever his job, Bishop Bayne has a reputation for getting things done.

Interviewed while here on a speaking engagement, he was asked:

OLYMPIA POST

"When you were bishop of the Olympia, Wash., diocese the congregation there doubled in 12 years, didn't it?"

"Tripled," he corrects, "but it would have happened without me."

At the 1958 Lambeth conference of Episcopal bishops he was the architect of a report endorsing contraception as a liberating force in family planning.

Soon after the conference he was made executive officer of the Anglican Communion, the loose federation of the 18 autonomous Episcopal churches.

"The future of the church," Bishop Bayne says, "is tied up with the ecumenical movement."

"A single christian church?" he muses. "Could there ever be one? Not forseeably. What we can look forward to is the bringing together of the diverse elements.

"There are already signs of it. The Methodists, Presbyterians and Episcopalians and the rest have started consultations. Out of them may come some unities.

"The United States, of course, is the toughest nut to crack ecumenically. We like our free market religion, a church for every price class.

PLANNING NEED

"But this fragmentation cannot continue. The massive social problems, like the racial question and the inner city dilemma, cannot be handled with a series of religious clubhouses. There has to be some common planning."

"In the past no other country was so generous—the schools, the hospitals—but it was a paternalistic generosity. Now America has been rebuffed, our missionaries have been kicked out of China and other places.

"There is a feeling these people are being ungrateful and there is a lot of frustration about this. But we're going to have to get over it. The days of the Lady Bountiful Church and of ecclesiastical colonialism are over."

NEW YORK START

Bishop Bayne, a trim, bespectacled 56, had his beginnings in New York—"I was brought up as a devout kid."

Educated at Amherst, he worked for a year on Wall Street before deciding to enter the seminary. "I was ordained in the teeth of the depression," he says.

After a six-year stint in St. Louis, Mo., Bayne served as wartime chaplain at Columbia University.

In 1947 he was catapulted, he says, to take over the Olympia diocese.

"I left class-conscious New York, where the Episcopal Church has a great snob appeal, and went West. I found in Washington that gas station attendants were Anglicans."

Since then, he says, the Episcopal church has been broadening its spectrum. "It must," he says.

Church Notes Centennial Of Extension

The Methodist Board of Missions is leading the 10,235,000-member Methodist Church this year in observing the 100th anniversary of organized church extension in Methodism. The Board is using the centennial as a launching-pad for a new forward thrust in Methodist church expansion during the 1964 - 68 quadrennium, including the starting of 400 new congregations a year and the raising of $28,000,000 in loan funds for building programs.

The Board's Division of National Missions, which has headquarters in Philadephia, Pa., is calling for observance of the centennial in all of Methodism's 39,000 local churches and is preparing materials for use in each church.

GOALS SET

The Division says the emphasis is not only to be on the 100-year heritage of Methodists in work, but also on the achievement of five goals in the field of church expansion. The goals for Methodism, as set by the National Division and in which the Division plans to lead the church, are:

1. To encourage local churches in the intensive study of their parishes and the evolution of a positive program of extension, which takes account of the Gospel mandate and changing parish conditions.

2. To assist local churches in building programs to provide facilities necessary for tomorrow's needs.

3. To establish 400 new congregations each year and, in addition, to purchase 400 sites for future development.

4. To raise $28,000,000 in loan funds so as to provide a total loan fund of $50,000,000, through which the National Division can meet the loan needs of the churches.

5. To provide leadership and financial resources to extend Methodist work in the special home mission areas of Alaska, Puerto Rico, the Oklahoma Indian Mission and the Rio Grande Conference (Spanish - speaking work in Texas and New Mexico).

ANNOUNCEMENT

An announcement about the church extension anniversary was made to the Methodist General Conference at its 1964 quadrennial session April 26-May 8 in Pittsburgh, Pa. Dr. H. Conwell Snoke, Philadelphia, general secretary of the National Division, told the 900 delegates of the Division's plans for the centennial observance and for its intensified drive for the organization of new congregations.

In its formal quadrennial report to the General Conference, the National Division said in part: "In the nation as a whole, we Methodists are not maintaining our percentage of the population growth. We are not winning our own constituency to membership through the church school. Our evangelistic ratio is too low. We are not following our people on the move. We are organizing only half as many new churches we need. These factors force us to a deeper analysis of our present program of expansion.

"One activity of importance our rate of growth in membership, about one per cent a year. We cannot be content with half-hearted effort in this regard. We must set our hearts on rapid growth. There is a definite correlation between membership growth and new congregation development. The areas where membership increase is proportionately large are the areas where the largest number of new churches are being organized. Thus, there is an increasing awareness of the urgent and critical necessity of concentrating our attention on new congregation development. . . ."

Architecture Of Church In Advance

GLENCOE, Ill. (AP)—Church architecture has made a giant step toward more freedom in modern styling in a new Jewish temple designed by famed Japanese-American architect Minoru Yamasaki of Detroit.

The North Shore Congregation Israel is conducting a series of dedicatory services in its new synagogue, a wide departure from the traditional building of stained glass windows, Byzantine cupolorful interiors. It is snow white and covers 42,500 square feet.

"We didn't feel bound by tradition in its design," said Dr. Edgar E. Siskin, rabbi of the Reformed Judaism congregation in this Chicago suburb.

Huge windows in the 800-seat sanctuary invite a clear view of trees and Lake Michigan. Daylight filters through amber glass high in the fan-like arches.

At night, a rheostat controls lights enclosed in the arches and skylights and edging the golden Ark which holds the Sacred Scrolls behind the bimah (podium).

Matching lecterns from the cantor and rabbi are on each side of the stage. A huge white and gold 7-candle menorah is on the congregation's left.

Special sound installations give a feeling of presence to the spoken word, religious music and chants of the cantor.

Individual upholstered seats are featured in the pews. The organ and choir loft over the rear area features a delicately-designed pipe organ.

Yamasaki's creative touch with concrete and steel was featured in the unique U.S. science pavilion at the 1962 Seattle fair. His first church building in Glencoe utilizes his ability to get the most decorative effect with pre-stressed concrete.

Eight pairs of concrete and steel fan vaults, weighing more than 90 tons per pair, form the framework of the sanctuary.

A two-story, 18-classroom wing serves the congregation's 1,900 children.

The congregation, founded in 1920, has a membership of 1,800 families. Yamasaki was hired in 1959 to design the building, a $3-million project.

Monroe Morning World

FSLIC 30TH ANNIVERSARY SECTION

Saluting the
30th Anniversary of the

FEDERAL SAVINGS & LOAN INSURANCE CORPORATION

No dollar so protected ever lost to a saver

PEOPLE'S HOMESTEAD

Salutes

FEDERAL SAVINGS AND LOAN INSURANCE CORPORATION
SAFETY OF YOUR SAVINGS
INSURED
UP TO $10,000

30th Anniversary

Federal Savings and Loan Insurance Corporation

Enjoy the good life in a home of your very own . . .

SEE PEOPLE'S HOMESTEAD FOR A CONVENIENT LOW COST HOME MORTGAGE LOAN!

You don't have to delay another day in building or buying the home of your dreams when you come in and discuss financing with us! Our experienced staff will be happy to counsel with you and, if possible, tailor a home loan that fits your particular needs. A low cost home mortgage loan with us is the safe, easy way to home ownership . . . payments are made monthly like rent. If you've found the home of your dreams let us show you how to begin owning. Our service is fast and courteous . . . you'll enjoy doing business with People's Homestead!

DON'T WAIT TILL TOO LATE
GET YOUR TICKETS NOW FOR
My Fair Lady
JULY 24 - AUGUST 1
LITTLE THEATRE OF MONROE

FREE PARKING . . .
At Any Downtown Parking Lot or Either Car Park

See our television show . . .
"BACHELOR FATHER", THURSDAY 8:30 PM, KNOE-TV

The People's Homestead
AND SAVINGS ASSOCIATION

PEOPLE'S HOMESTEAD AND SAVINGS ASSOCIATION
60th YEAR
1904 - 1964

Cypress at Pine, West Monroe

Catalpa at DeSiard, Monroe

Savings Insuring Agency Honored

Savings and loan associations throughout the district are taking part in a nationwide birthday celebration this month.

Along with the more than 4,400 associations whose savers are protected by the Federal Savings and Loan Insurance Corporation, these institutions are helping mark the 30th anniversary of the FSLIC.

The FSLIC, which insures accounts of savers up to $10,000, was created by Congress on June 27, 1934. The growth and extent of the FSLIC system can be shown by the fact that insured associations now hold 96 per cent of all the nation's savings and loan assets. It has resources of more than a billion dollars and protects the savings of more than 34 million Americans.

EUGENE M. MORTLOCK is president of First Federal Savings and Loan Association in New York City, and president of the United States Savings and Loan League.

NORMAN STRUNK of Chicago is executive vice president, of the United States Savings and Loan League.

TAKING PART

Area associations taking part in the observance are Bastrop Federal Savings and Loan Association, Bastrop, L. E. Bentley Jr., secretary-manager; First Federal Savings and Loan Association of Union Parish, Farmerville, W. Van Salley, president, Bobby G. Miller, manager; Jonesboro Federal Savings and Loan Association, Jonesboro, Wilfred K. Scroggin, president, W. H. Jones Jr., executive vice president and general manager; First Federal Savings and Loan Association of Concordia, Vidalia, P. L. Rountree Jr., president, B. H. Daigre, secretary-treasurer-manager; North Louisiana Federal Savings and Loan Association, Lake Providence, Vail M Delony, president; Ruston Building and Loan Association, Ruston, E. W. Hodge, president; First Federal Savings and Loan Association of Winnfield, Cas D Moss, president.

And in the Twin Cities are Monroe Building and Loan, Murray Hudson, president, John L. Harper, vice president and assistant manager; Ouachita Federal, Allan Norris, president; Jim Dana, secretary-manager; First Federal, S. Jack Rogers, president, O. N. McNeil, secretary-treasurer, general manager; Peoples Homestead, O. A. Easterling, president, J. C. Steele, vice president, and E. E. Eaves, vice president.

A spokesman for the area associations said the establishment of the FSLIC was a "milestone in federal legislation regarding financial institutions in this country. It provided savings and loan associations savers with the same protection accorded bank depositors, and it contributed toward the development of a system of specialized thrift institutions capable of meeting the home-financing demands of the busy post-war years."

He noted that over the years, no saver has lost a penny covered by FSLIC insurance. He added that on those few occasions when insured associations ran into trouble, the FSLIC moved in to protect savers promptly.

"Our associations are proud and privileged to help the FSLIC observe its 30th birthday," said the spokesman.

"Thanks to the wisdom of the men who created and guided the FSLIC, this agency now has an insurance reserve fund of more than a billion dollars backing up its promise of safety of savings. Moreover, since the FSLIC supports itself through premiums paid by member-associations and interest on government bonds in the reserve, FSLIC insurance doesn't cost the savers or taxpayers a cent. We can't think of a better bargain anywhere."

NEW ERA

The spokesman said that establishment of the FSLIC ushered in a new era of savings and home financing history. He added that the creation of the FSLIC during the depression period laid the groundwork for the development of a savings and loan system large enough and strong enough to meet accelerating home-financing needs in the post-war era.

"As a result, the nation's supply of money for conventional mortgage loans is ample to meet any forseeable demands. And more important, families entrusting their savings to associations displaying the FSLIC seal can be sure their money is being invested pridently, skillfully, and with insured safety."

Management Key Factor In Coverage

It takes good management for a savings and loan association to qualify for FSLIC insurance of its accounts.

THE FSLIC, of course, is the Federal Savings and Loan Insurance Corporation. This permanent government agency, celebrating its 30th anniversary this summer, insures the funds of savers in member institutions up to $10,000.

"Quality of management is the key factor in determining if an association can qualify for and maintain FSLIC insurance," said Norman Strunk, executive vice president of the United States Savings and Loan League.

"That's because management is the primary safeguard for any institution's operations. The FSLIC can play an effective role as a backstop, but it was never intended to be a substitution for management.

"The success and stability of any savings and loan enterprise depends entirely on the ability of the people running it to invest savers' funds, skillfully and prudently, in real estate mortgages."

CAREFUL SCRUTINY

Strunk noted that when an association — whether new or existing —applies for FSLIC insurance, its management undergoes careful scrutiny. Its officers must be people of demonstrated competence and experience and its directors must be representative of the business and professional interests of the community it serves.

In its role as a "backstop" to management, the FSLIC requires applicants for membership to file an application showing the association's financial organization and condition. Operational plans and practices must be approved by the FSLIC, and the association must agree to abide by certain operating restrictions.

Additionally, FSLIC regulations establish the requirements and rules for allocations to reserves which all members must make each year in order to keep FSLIC insurance. Officers and employees of the insured institution must be bonded, and the association must agree to allow its books to be examined periodically and without advance warning.

Strunk said that in the case of federal associations, these examinations are carried out by career civil service examiners from the Federal Home Loan Bank Board. If the insured association is chartered by a state, the examination will be made by these same federal examiners, acting as representatives of the FSLIC and working jointly with examiners from the state regulatory authority.

QUASI-SUPERVISORY

"While the FSLIC is not primarily a regulatory body," Strunk added, "it does perform a quasi - supervisory function. From time to time, it adopts new regulations designed to avoid future problems, or to improve and streamline current practices.

"For instance, among FSLIC regulations adopted in recent years are new rules limiting the loans any insured association can grant to a single borrower, improving record-keeping practices, liberalizing rules for investment and establishing a test - appraisal program.

FORMER OFFICIAL RECALLS

Somber, Exciting Times Marked FSLIC Creation

"Those were sombre times — but they were also exciting times."

Speaking is Horace Russell, a man whose many accomplishments include the fact that he was a key figure in drafting the bill creating the Federal Savings and Loan Insurance Corporation.

The FSLIC was enacted into law on June 27, 1934. And 30 years later, Russell concludes modestly that the FSLIC "has accomplished all that was ever expected of it."

Today, Russell is general counsel emeritus of the United States Savings and Loan League. But early in the depression, Russell, an attorney who had organized the first savings and loan association in Atlanta, Ga., was asked to come to Washington "for a few days" to give advice on home-financing legislation.

Russell remained in the nation's capital for six years before returning to private practice. He became the first general counsel of the Federal Home Loan Bank Board, a post he held from 1932, and in this capacity drafted most of the laws, regulations, and forms under which the nation's savings and loan associations presently operate.

NEED REALIZED

Russell, now based in Chicago, recalls that in 1933 it became clear to a few men in Washington, including key leaders and members of the U.S. League, that insurance of accounts for savings associations was essential if these institutions were to go on providing money for the nation's home buyers.

"A series of bank failures had weakened confidence in the nation's financial structure," Russell said. "As a countermeasure, in 1933 Congress set up the Federal Deposit Insurance Corporation to insure deposits in banks.

"Savings associations, which lacked this insurance, had already suffered a savings drain of about a billion dollars a year since 1930, and so it was clear to us that something had to be done."

Russell said "hundreds" of drafts of the FSLIC legislation were hammered out between the time the project was first tackled and the time was first adopted by Congress. During this period invaluable assistance was provided, in conference after conference, by U.S. League representatives and other leaders of the savings and loan industry.

One key decision made at the time was to open insurance of accounts to all savings associations, provided the institutions agreed to abide by FSLIC regulations, including reserve requirements. Another was to launch the FSLIC with a ready-made nucleus of members — namely, the newly-created federal associations, which had been set up under the Federal Home Loan Bank Board in 1933. The FSLIC, in other words, could begin its career with enough member-associations to make it a "going concern."

Early in 1934, the FSLIC proposal was circulated for approval among leaders of the Administration. Here, a major hitch developed. One official disapproved of many provisions of the bill. These differences had to be ironed out in another series of conferences, some of them "quite heated." Finally, the bill went to Congress on May 14, 1934, and was adopted the following month.

Russell emphasized that passage of the legislation was merely the first step in making the FSLIC a success. With more help from advisors from the savings and loan business, regulations and forms were devised setting uniform standards for insured associations anywhere in the U.S.

"One of the lesser-known but most important boons to savers resulting from the FSLIC is that the insurance program tended to cut down the number of basic savings options offered by associations to two," Russell said. "Formerly, we found that a single association might have as many as 17 different savings plans, a confusing situation for all concerned."

FINAL STEP

The final step in making the FSLIC a success was explaining the program to savings and loan managers throughout the United States. Russell and some 25 men in the FHLB's Savings and Loan Division undertook that task, armed with printed kits showing managers every step they would have to take to comply with FSLIC regulations.

Russell is perhaps most proud of the role the FSLIC played in those bleak years in keeping alive many well-managed associations that found themselves in trouble because of the Depression.

"We helped a lot of associations through some very dark days," he recalled. "Sometimes a contribution sufficed; sometimes we bought assets they couldn't dispose of; and sometimes we convinced their savers to accept a dividend rate lower than they had contracted for in the lush pre-Depression days, in return for insured safety of accounts.

"The main thing is that the FSLIC did succeed. The public — and the association managers — soon came to learn that the FSLIC could and did back up its promise of savings security."

CONCLUSIONS

Summing up his FSLIC reminiscences, Russell adds these two conclusions:

"First, prior to the FSLIC and the FDIC, the average man had a difficult time finding a truly safe place for his savings. The management of his own financial institution might be efficient and well-meaning, but downturns in the economy could damage the institution anyway. Since the creation of FSLIC and FDIC during the Depression, however, the average man can put his savings in an insured institution with complete confidence.

"Second, and perhaps not so obvious to the public, the disastrous after-effects of the failure of a financial institution have now been largely eliminated.

"Prior to federal insurance of accounts, the assets of a defaulted institution had to be put on the auction block immediately. As a result of this 'panic sale,' depositors in the institutions usually got no more than 50 per cent back on their investment, and stockholders, if any, got nothing.

"Today, thanks to the strength of the FSLIC and FDIC Systems, the assets, of a defaulted institution can be disposed of by the insuring authority in orderly fashion and over a period of time — often at par or even at a profit. Losses sustained by the FSLIC and the FDIC in those very few cases where they have had to liquidate an institution have averaged less than 5 per cent."

Homeowners Get Boost From Agency

A government agency in the field of finance — born in the Depression of the 1930s — can take a large share of the credit for turning the United States into a nation of homeowners.

That agency is the FSLIC— the Federal Savings and Loan Insurance Corporation — and its job is to insure funds of savers in savings and loan associations up to $10,000.

"The role of the FSLIC in protecting the more than 34,000,000 savers with money in insured institutions is apparent to everyone," said Norman Strunk, executive vice president of the United States Savings and Loan League.

"But perhaps not so obvious is the invaluable and largely unnoticed contribution the FSLIC has made to home ownership."

TWIN AGENCIES

Strunk, whose trade group is helping mark the FSLIC's 30th anniversary this summer, pointed out that the FSLIC and its "twin," the Federal Deposit Insurance Corporation, which insures bank deposits, were both born during the Depression. They were created by Congress in an attempt to revive public confidence in financial institutions.

"Both agencies succeeded completely," Strunk said. "The public took to insured savings because over the years, both agencies have chalked up perfect records. Not one insured dollar was ever lost.

"As a result, the nation's savings and loan system grew from one with assets of less than $6 billion in 1935 to a giant enterprise with assets totaling more than $110 billion today. And since savings associations invest their funds primarily in prime, first mortgages on homes, they accumulated a huge pool of money for home financing."

CENSUS FIGURES

Strunk recalled that the 1940 Census showed that only 43.5 per cent of American families owned their own homes. But the proportion rose dramatically during the years of the postwar housing boom, with a greater and greater number of home purchases financed from the fast - growing pool of mortgage money being assembled by savings associations.

"Much of this money would not have been available were it not for the impact of the FSLIC —for the confidence savers had developed in insured institutions," Strunk said.

"By the early 1960s, more than 63 per cent of all American families were homeowners. Savings and loan associations now account for 45 per cent of the nation's home financing volume. Last yea ralone, our associations made $24.7 billion in mortgages, and at year - end their mortgage portfolios totaled $90.8 billion.

IN 'DISTRESS' CASE

Many Courses Of Action Open

How does the Federal Savings and Loan Insurance Corporation, which insures funds of savers in savings and loan associations, act in a "distress" case?

A number of courses are open to this permanent government agency if a member institution gets into trouble. Depending on the circumstances, the FSLIC may assist, reorganize, or merge the association, or may liquidate the association entirely.

"This flexibility is desirable and necessary because no two 'problem cases' are alike," said John W. Stadtler, vice president of the United States Savings and Loan League.

"Each case must be settled on its own merits, bearing in mind that the FSLIC's primary concern is to see to it that every savings dollar covered by insurance can be paid promptly and in full."

'PROBLEM CASES'

Stadtler explained that since its creation by Congress on June 27, 1934, the FSLIC has encountered a remarkably small number of such "problem cases."

"To date, in those 30 years the FSLIC has had to deal with only about 50 associations in distress," Stadtler noted.

"Some of these associations were very small, caught up in the vicissitudes of the Depression. And while poor management resulted in some distress cases, others were caused by conditions over which nobody had control, such as floods, regional droughts or embezzlements.

"Irrespective of the cause of distress, in every case the FSLIC took action to protect the savers, and not a penny covered by FSLIC insurance was lost."

Before the FSLIC can act, the "distress" case must be turned over to it by the association's supervisory authority. For federally chartered associations, this is the Federal Home Loan Bank Board; for associations chartered by the states, it is the state agency governing financial institutions.

In either event, the FSLIC usually has plenty of advance warning if a "problem" case is developing, since all FSLIC member - associations are examined periodically by FSLIC examiners.

If the FSLIC decides that the best course is to liquidate a distressed association, the savers are paid off either in cash or in an account for a like sum in another insured association, where the money is readily available. These payout provisions are substantially identical to those provided for bank depositors by the Federal Deposit Insurance Corporation.

LAST RESORT

However, liquidation usually is considered a last resort, and in some instances the entire trouble may be cured without public knowledge of "the doctor having been there." The FSLIC may authorize contributions or make a loan to prevent default, or it may arrange the merger of the distressed institution into another, stronger association in the same locality.

In some cases, the FSLIC may decide that the best way to prevent the association's default is to purchase part of the institution's assets. Since the FSLIC is in strong financial position — its reserves currently total more than a billion dollars—the assets it acquires do not have to be "dumped on the market" in a hasty auction sale. They can be disposed of in orderly fashion over a period of time, so the FSLIC itself does not have to assume a substantial loss in the transaction.

"Flexibility in distress cases is one of the FSLIC's strongest weapons," Stadtler concluded.

"Where it is in the public interest to keep a distressed association alive despite its difficulties, the FSLIC can accomplish this in a number of ways. And when the FSLIC has done its job, the public will continue to be served and the association will be back on sound financial footing."

Businessmen Celebrate 'Partnership'

Traditionally, businessmen are wary of "government."

But this year, one group of businessmen is celebrating the 30th anniversary of a unique "partnership" between private enterprise and a federal agency.

The agency is the Federal Savings and Loan Insurance Corporation, and the businessmen are managers, officers and directors of the more than 4,400 savings and loan associations whose savers are protected by FSLIC insurance.

OFT EXPRESSED

In our oft - expressed concern with the intrusion of "government" into our lives, it is worth remembering that in some areas, notable and dramatic success stories have been written when government and private enterprise have worked together to serve the public interest. The story of the FSLIC and the savings and loan industry is a case in point.

Congress created the FSLIC on June 27, 1934. The agency insures savings of savers in member - associations to $10,000, just as the Federal Deposit Insurance Corporation, established in 1933, protects member - bank depositers to $10,000. The purpose of these twin agencies is to safeguard savers and to help restore public confidence in the nation's financial institutions.

Naturally, in the beginning many savings and loan managers were suspicious of this new government agency, just as many bank executives entertained doubts about the FDIC when it was first created. Insurance of savings accounts on a nationwide basis was something very new, and many managers wanted to be sure it would work before before they committed themselves.

SUCCESS

The FSLIC did work, and it proved a resounding success, so much so that 96 per cent of the nation's savings and loan assets are now held by FSLIC-insured institutions. Insurance of accounts has proved a boon both to savers — in 30 years, not one insured dollar has been lost — and to the associations, whose savings balances were swelled as public confidence in the FSLIC program grew.

IT DOES MAKE A DIFFERENCE WHERE YOU SAVE!

KEEPING OUR SAVERS ON TOP

TOP Safety Plus

TOP Earnings Plus

TOP Confidence Plus

30 Years with F.S.L.I.C.

30 Years of INSURED SAVINGS

Winnfield's First Federal gives you these PLUS VALUES that makes a Good Savings Account a Better Savings Account . . .

- INSURED SAFETY . . . by Federal Savings and Loan Insurance Corporation. Since the day we opened our doors, every Savings Account has had this protection — insured to $10,000. AND . . . more than 10% Cash Reserves back up the safety of every dollar saved with us. That's safety-PLUS!
- HIGH DIVIDEND EARNINGS. We have an unbroken record of high dividends — 10 years ago — 20 years ago — 25 years ago, when many associations were paying Savings Customers 2% to 3%, Winnfield's First Federal was paying HIGH DIVIDENDS. Our current rate is 4½%.
- AVAILABILITY OF YOUR FUNDS. Down through the years, Winnfield's First Federal has had but one policy — "It's YOUR money, and should you need your money, it's right here, ready for you."

Start Your Savings Account by July 15— Get FULL earnings from July 1

4½%

Current Rate on SAFE Savings

WINNFIELD'S FIRST FEDERAL

WINNFIELD LOUISIANA

Member Federal Savings and Loan Insurance Corporation

Winnfield's First Federal . . . The Savings And Home Financing Center of Central Louisiana

See FIRST FEDERAL *First* See FIRST FEDERAL *First* See FIRST FEDERAL *First*

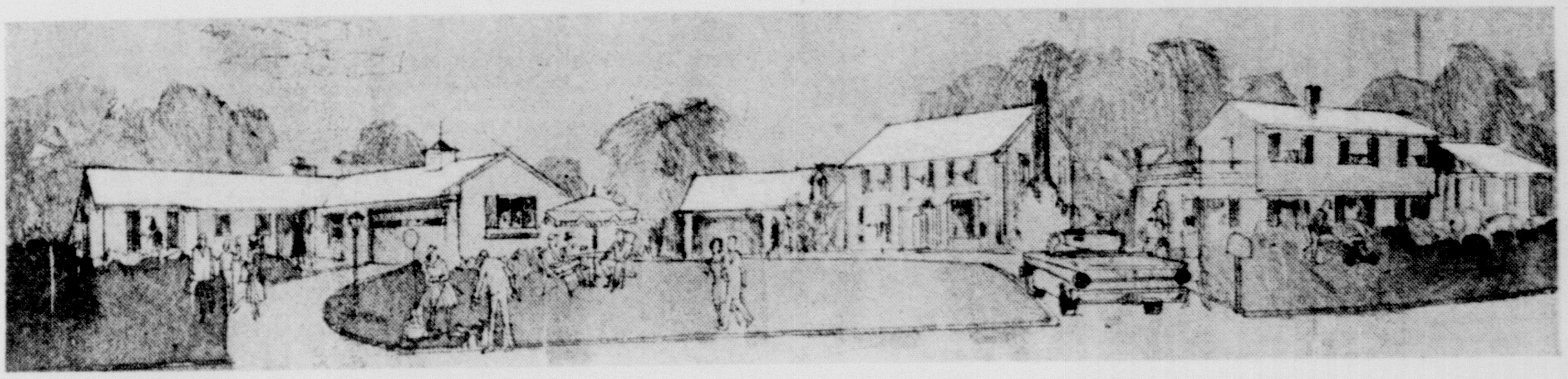

FIRST FEDERAL Savings & Loan Assn.

30th Anniversary

Federal Savings and Loan Insurance Corporation

The nation's 4,400 Insured Savings and Loan Associations, of which *FIRST FEDERAL* is a member, salute the Federal Savings and Loan Insurance Corporation on its 30-year record of safety for savers. This federal agency provides a perfect example of our U.S. Government working with private business to give the American family a practical method for creating personal security. By their joint sponsorship of thrift and home ownership, the standard of living for millions of families has been raised to heights *unmatched in history!*

FACTS YOU SHOULD KNOW

- Since the FSLIC was created by Congress in 1934, no saver has lost one dollar so insured.
- The FSLIC safeguards more than 92 billion dollars in savings associations throughout all 50 states.
- Total resources of the FSLIC, a permanent agency of the U.S. Government, exceed 1.2 billion dollars.

Insured

FEDERAL HOME LOAN MEMBER SYSTEM

FEDERAL SAVINGS AND LOAN INSURANCE CORPORATION — SAFETY OF YOUR SAVINGS INSURED UP TO $10,000

FIRST FEDERAL SAVINGS AND LOAN ASSOCIATION OF MONROE

Dial FA 5-7316 128 S. Grand

Open 9 am to 3 pm Monday thru Friday

No Insured Savings Lost In 30 Years

Public confidence in the FSLIC program has been justified by the fact that in the 30 years the agency has been in existence, no saver has lost a penny covered by its insurance.

"The United States Savings and Loan League, which itself was greatly instrumental in helping fashion at FSLIC during those dark Depression days of 1934, now takes pleasure in extending birthday greetings to an agency that has contributed so much to the importance, strength and safety of the savings and loan business."

Eugene M. Mortlock, president of the United States Savings and Loan League, recalled that when the FSLIC was established in 1934, the Depression had brought public confidence in financial institutions to a low ebb. The dual purpose of the FSLIC was to help revive home building and home financing, and to give savers in savings and loan associations protection similar to that accorded bank depositors by the Federal Deposit Insurance Corporation, set up in 1933.

MODEST START

From modest beginnings — at the end of 1935, only 1,117 associations with total assets of less than a billion dollars had FSLIC insurance — the nation-wide system of insured associations expanded rapidly. Thanks to the agency's perfect record in protecting insured funds, savings dollars began pouring into insured institutions, and the number of associations displaying the FSLIC seal increased steadily year-by-year.

At the end of 1963, the complete success of the program can be shown by the fact that 4,419 savings associations, accounting for 96 per cent of all savings and loan assets in the country, were insured by the FSLIC. The $87½-billion in savings held by these insured associations represented funds owned by 34,196,801 savers. Insured associations did their part in moving the economy along by financing the construction of nearly half-a-million homes, and mortgages in their portfolios at year-end totaled nearly $87½-billion.

As for the FSLIC itself, the agency's total assets had risen by the end of 1963 to $981 million, with 87.1 per cent of this invested in government bonds. By mid-1964, the FSLIC's insurance reserve fund topped the billion-dollar mark. Originally capitalized by the United States Treasury, the FSLIC repaid the last of that debt in 1958 and through out its existence has been self-supporting.

Mortlock said one of the most significant results of the 30-year history of the FSLIC is that Americans have become a nation of homeowners.

"From a low of 43.6 per cent in 1940, more than 63 per cent of all American families now live in their own homes," he declared.

"Without the contribution made to home financing by the nation's savings and loan associations — currently they finance more than 45 per cent of the nation's home purchases — this accomplishment would not have been possible.

"Associations were able to make this contribution primarily because the savings public has grown to associate the FSLIC seal with the insured security and relatively high return characteristic of our institutions."

FSLIC

Seal Security Symbol To 34 Million Savers

The familiar seal of the Federal Savings and Loan Insurance Corporation is worth looking for because it has become a "symbol of security" to more than 34,000,000 savers.

But how does insurance of accounts in a savings and loan association work? And is there a limit to the amount of money that can be protected by this insurance?

A spokesman for an Association, which is joining a national observance of the 30th anniversary of the FSLIC this summer, notes that when as association is privileged to display the seal, it means that a permanent agency of the United States government has agreed to protect the funds of that institution's savings customers up to $10,000.

"In other words, FSLIC insurance coverage applies directly to the savers, not to the institution's management," he said. "The association pays the insurance premiums, but the FSLIC promises that if the association later runs into difficulty for any reason whatsoever, its savers will be paid off promptly and in the full amount insured."

PROTECTS SAVERS

Currently, the FSLIC protects savers in member-associations up to $10,000. However, a family with more than $10,000 in savings can easily arrange for added insurance coverage, according to the spokesman.

For instance, the husband may have a $10,000 account in his own name; his wife may have a $10,000 account in her name, and an additional $10,000 may be held in an account under a child's name.

Further possibilities for extended coverage are provided by joint accounts. The husband-and-wife may have one account jointly; husband-and-child may have another; wife-and-child may have another, and all three — wife, husband and child — may have still another joint account.

In this manner, a couple with one child could have up to $70,000 of savings insured in the same association. With more than one child in the family, additional possibilities for joint accounts exist, and of course the family could diversify by opening accounts in other insured savings and loan associations.

Congress created the FSLIC on June 27, 1934. In the ensuing 30 years, this government agency had chalked up a perfect record. No saver has lost a penny of funds covered by FSLIC insurance, just as bank depositors have been protected since 1933 by the Federal Deposit Insurance Corporation.

The spokesman notes that the chief reason for this perfect record is the high caliber of the managements of the more than 4,400 savings and loan associations in the FSLIC System. To qualify for FSLIC insurance, as association must follow sound, prudent lending and operating policies, and must maintain adequate reserves. Periodically, books and operations are surveyed by FSLIC examiners.

SELF-SUPPORTING

The FSLIC, a self-supporting government agency, pays its own way through income from premiums and from investments in government bonds. After expenses are met, the surplus goes into the insurance reserve fund.

This fund, the financial reservoir backing up the FSLIC's promise of insuring the safety of savings in member institutions, now totals more than a billion dollars. In addition, in the event of a national financial emergency, the FSLIC is authorized to borrow money from the U. S. Treasury.

All federal savings and loan associations have FSLIC insurance, and the majority of associations chartered by the states have it too. State-chartered associations are permitted to terminate their FSLIC insurance if they wish, but if this is done, account-holders in the association must be given ample notice of the action. Moreover, funds in the association at the time the insurance is terminated will continue to be insured for two years.

SAWDUST VARIETY

Views Varied On Mulch Use

By Earl Aronson
AP Newsfeature

We gave this platform a few weeks ago to a vocal opponent of sawdust mulching. The militant views expressed caused Frank Vomacka of East Longmeadow, Mass., to raise his voice in protest and to rightfully contend that there should have been some qualification.

Vomacka may have missed my own experiences with sawdust in working successfully to build humus. Our advice is to proceed slowly in using sawdust, because it drains vital nitrogen. Don't spread a thick layer year after year.

Even though sawdust does break down into humus fairly rapidly, compared with some other mulches, our Virginia opponent is right in saying that overdoses settle in so tightly as to keep moisture from penetrating.

As a mulch around plants, any damage that might occur would be due mostly to exhaustion of nitrogen. Worked into the soil in the same fashion as peat moss, but in moderate quantities, sawdust, wood chips and shavings will help hold moisture and act to keep down weeds somewhat.

These wood products, while containing small amounts of nutrients, are not a substitute for fertilizer. Thick layers of sawdust should not be spread on top of the soil and left there. Small amounts should be worked about six inches into the ground.

What shall I do with the tulip, hyacinth and daffodil bulbs I didn't get a chance to plant before the ground froze hard? The question has been asked many times since snow began to fall.

Get some wide, squat clay pots, build a drainage system of bits of broken pots and pebbles on the bottom then add equal part of loam, leaf mold and sand, or some peat moss. Leave three inches of space at the top (after pressing down) and set in the bulbs, with an inch of space between them.

Then add soil so that only the tips of the bulbs show an inch from the pot rim. Water well, cover the pot with an empty inverted clay pot of the same size and place in a deep trench or coldframe for 8 to 10 weeks to root. The tops of the pot should be covered with 4 to 6 inches of soil and a protective layer of leaves or hap.

In two months, dig up the pots, remove the top one, put the bottom one in a cool north window (50-55 degree temperature) until the shoots turn green. Then move it into a sunny window and keep the soil watered.

FLSIC Twin Agency To FDIC Unit

As created by Congress, the FSLIC became a "twin" agency to the FDIC. Both insured accounts to the same amount, at that time $5,000. The FSLIC was placed under the supervision of the Federal Home Loan Bank Board. Membership was compulsory for federal associations and optional for associations chartered by the states, but state institutions seeking insurance had to agree to abide by reserve and other requirements established by the insuring agency. All members had to pay premiums based on a percentage of their liabilities and insured savings, and the venture was launched with a subscription of $100,000,000 from the United States Treasury.

What happened then is a happy chapter of history. The FSLIC insignia — a blue-and-white circle with a horizontal red bar across its center — quickly became a symbol for savings security. At the end of 1935, there were only 1,117 insured associations in the United States, holding 12.1 per cent of the nation's savings and loan assets. But by 1940, the number of insured associations had risen to 2,277, and these institutions held more than half of the nation's savings and loan assets.

EXPANSION

As to the expansion of the FSLIC system after the war, the figures speak for themselves. At the end of 1963, more than 34 billion savers were protected by FSLIC insurance, and the nation's 4,419 insured associations held 96 per cent of all savings and loan assets. Insured associations financed the construction of nearly half - a - million new homes in 1963 alone. At year-end, their mortgage portfolios showed they were helping 8,763,916 families toward home ownership.

Insured

Federal Savings and Loan Insurance Corporation 30th Anniversary

No dollar protected by the Federal Savings and Loan Insurance Corporation has ever been lost to a saver in 30 years of FSLIC operations.

We, in Jonesboro, are only one of the Nation's 4,400 Insured Savings & Loan Associations to salute the Federal Savings and Loan Insurance Corporation on its 30 year record of safety for savers. The Federal Agency provides a perfect example of our U. S. Government working with private business to give the American family a practical method for creating personal security. You, the people of Jonesboro-Hodge, and surrounding territory can save with assurance . . . with us.

JONESBORO FEDERAL SAVINGS & LOAN ASSOCIATION

525 East Court St. Jonesboro, Louisiana

HERE'S HOW

Do One Project, Then Enjoy It

Dole out those home building projects one at a time, is the advice of one do-it-yourselfer.

"You should see the list of handyman projects my wife has prepared for me," he writes. She goes through all the magazines, catalogs, newspaper building sections for months and clips out everything she can find in the way of home and grounds improvements. When she has a box full of pictures, some with directions, she hands it to me, expecting that I will run right out and start building and digging."

It annoys him that she doesn't realize the labor involved, much less the planning, and he says it's because he made earlier projects look so easy.

"What she really asks me to do is become architect, builder and planner on every project, not to mention the boodle of cash these arty projects would take. She expects me to do the job overnight on a shoestring budget, he says, and before the end of summer she'd like to have all the projects done that she has her heart set on.

TOOL SHED

"She'd like a small tool shed, so that lawn mower, garden tools and other outdoor work eqquipment could be neatly stored" (only the picture she has shown him is in an area about as large as their present house, placed in a rock and woodland setting that would have done the late architect Frank Lloyd Wright proud.)

Her rose arbor designed for a dozen plants would pale the gardens in a botanical park, he points out, and "the statuary she plans was a photograph from a museum."

At one point he offered to build a small flagstone terrace off the dining room (his own idea) but she said it was too small for a large party.

"And I really cringed when the sauna became popular, because I knew that sooner or later a picture of one would find its way into our little box. But this time, she suspected that I would blow my top, so pinned to the photograph was a note that if I could make it large enough for 10 people, we might be able to open the sauna to friends and neighbors and make it pay."

That idea threw him into such a fit of hysterical laughter, he says, that she didn't speak to him for a week.

GOAL

There's no doubt that some women do try to keep their husbands occupied at various involved tasks which are beyond their skills, only to miss the opportunity of having the lawn mowed or a shelf put up in the kitchen.

Many men do enjoy planning and building, combining a hobby and a home project, but even those fellows get bored with the whole work idea occasionally. They'd like to enjoy porch or patio or something they've built, instead of going on to something new at the completion of each job.

Perhaps there is no more reason to expect a man who excels in his regular job — insurance man or advertising executive — to be a whiz at building, that it would be to expect builders to take over their jobs and skills at a moment's notice.

Repair Roofing Before Leakage Causes Damage

AP Newsfeatures

QUESTION: I am a physician who gets his relaxation from do-it-yourself activities. Perhaps you can help me with a repair project I hope to get to one of these days. The flat roof of our garage is covered with roll roofing. In one corner, there is a section about three feet by five feet which appears to be dried out and has a number of blisters in it. I feel that it is only a question of time before a leak develops there. How do I make a satisfactory patch?

ANSWER: You are wise to repair the damaged area before any leak occurs. A little surgery is in order. Using a sharp knife, cut out a rectangular piece of the roofing around the trouble spot. Do not cut deeply; just enough to take off the top layer of roofing felt. Now do the same thing with the next layer of felt, except this time cut out a smaller rectangle than previously. Most roofs have three to four such layers. Next, spread roofing cement over the area and press down a patch of new felt. Spread more cement over the patch, then place a larger atchx patch, then place a larger patch of felt on top of that, once again pressing it down firmly but not roughly.

Women Give Special Aid On Project

By VIVIAN BROWN
AP Newsfeatures Writer

Women's esthetic sense could be put to good use when a man is planning some project indoors or outdoors. But try to get him to listen.

The man is so full of logarithms, levels and plumb lines, that he'll pay no attention to a good suggestion that could give a project a touch of beauty.

If he is planning a porch, he is planning it wood - wise and construction - wise. When his wife thinks of that porch, she thinks of it as an accessory to the house that should be as in tune with its main part as dress accessories are with a wardrobe.

She is interested in color and furnishings and how the porch is going to look as part of the house.

CAN BE HELPFUL

Women can be helpful, too, in suggestions about landscaping patios and walks. They have more time than men to devote to plans. A man gets an idea and he doesn't want to bother improving on it. If it is workable, he goes ahead with project. But when a woman gets an idea, she is likely to exhaust all possibilities before making the ultimate decision. Men laugh at how women change their minds, but a woman strives for perfection by hashing and rehashing until she is convinced that she is on the right track. Men haven't time to hear women out and they consider that kind of cogitation a bore.

One man was all set to lay a brick terrace at the side of his house with the idea of screening it in next year. When his wife inquired what pattern he planned to use, the man almost flipped. It was enough just to get the bricks into the ground, he told her. So she offered to do the job if she could have carte blanche.

Happy to farm out the back-breaking chore, he put in the sand and wooden frame for her. She took about 20 bricks into the house and spent a day making all sorts of attractive designs on the floor until she had a pattern she wanted. Then she set her goal. She measured the area and divided the 20 by 10 foot space into 8 spaces of 5 by 5 feet. Figuring she'd do one area each day.

She used a herringbone pattern — rows slanting in the reverse direction. She chose the pattern because when shined and darkened it would be an especially glamorous and cool-looking floor for a screen porch.

Another woman managed to dress up a drab path at the rear of her house with pebbles and other small stones she found on the beach.

COLLECTED STONES

All winter long she had gone to a beach with a few miles from her home, filled baskets with beautiful stones and carried them to her house where she put them in large canvas sacks and stored them in the garage. Her husband and other men in the neighborhood laughed at her "pebble - picking" as they called it.

When she was ready, she dug down several inches along the 15-foot path, filled it with sand and placed her colorful stones in it. She then put prepared dry cement mix over it, and lightly sprinkled it with water. This washed the cement off the pebbles, filling the cracks nicely, and what a lovely path she had!

The only regret, she says, is that she hadn't taken time to match up colors and make a pretty design "sort of like a beaded Indian belt," she said. The belated thought drove her a little wild, she admitted, but her husband breathed a sigh of relief when she said that she wouldn't dig it up — not now, anyway.

Nurseryman Has Portable Greenhouse

An enterprising nurseryman whose specialty is African violets has built a portable greenhouse to help promote his sales. During holiday seasons he plans to haul the greenhouse with his truck cab to stores which do not have enough space for large displays of his plants.

Stores will provide sales help and he will care for the plants.

The greenhouse shelves will hold about 1,400 violets (from among his 500 varieties). The mobile unit has its own heating system (a mall generator) and is lighted with 800 watts of fluorescent lights.

Real Estate Board
of
Monroe - West Monroe, Inc.
Salute The
Insured
FEDERAL HOME LOAN MEMBER BANK
FEDERAL SAVINGS AND LOAN — SAFETY OF YOUR SAVINGS — INSURED — UP TO $10,000 — INSURANCE CORPORATION
Savings and Loan Associations
Of Northeast Louisiana
on the observance of the
30th Anniversary
of the FSLIC
NATIONAL ASSOCIATION OF REAL ESTATE BOARDS — REALTORS
It's Good Insurance to Do Business with the
Real Estate Board
of
Monroe - West Monroe, Inc.

30th Anniversary Salute To The FSLIC!
FEDERAL SAVINGS AND LOAN INSURANCE CORPORATION
SAFETY OF YOUR SAVINGS
INSURED
UP TO $10,000
A SPOTLESS RECORD OF SAVINGS PROTECTION
The Federal Savings and Loan Insurance Corporation, a permanent U.S. Government agency, was created by Act of Congress in 1934. North Louisiana Federal Savings and Loan Association was formed the same year, opening for business January 1, 1934 under the 19th charter issued to Federally insured Savings and Loan institutions in the United States. Our original capitalization was only $10,000. Today, our assets total $3,937,000, a growth of which we are truly proud. On this, our 30th anniversary, we join in the salute to the FSLIC on its 30 anniversary.
North Louisiana Federal
Savings And Loan Association
Lake Providence, La.

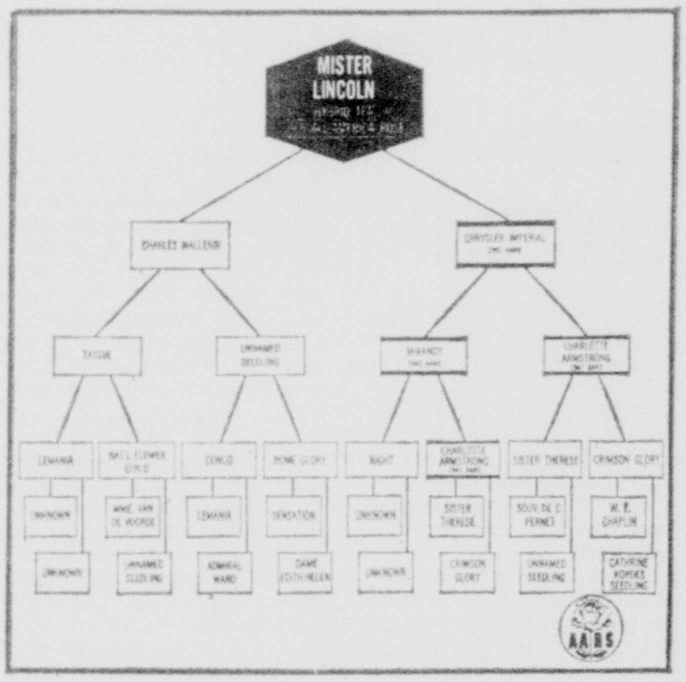

Top Honors Announced For 2 Roses

Mister Lincoln and Camelot have won the coveted All-America Rose Selections highest honors for 1965.

Mister Lincoln is a fragrant, velvety red hybrid tea. Camelot is a coral-pink grandi - flora of notable scent.

Both new roses were developed by the same team of California hybridists, Herb Swim and Ollie Weeks. They stemmed from cross pollinations begun 10 years ago.

Mister Lincoln and Camelot are the 25th anniversary choices of the AARS and the 64th and 65th roses to win the top award of the national pre-testing organization.

LARGE FIELD

They competed with 100 other new roses in two years of testing for flower and bud form, fragrance, hardiness, bloom production, foliage, vigor, disease - resistance and adaptability to growing conditions across the nation.

Mister Lincoln is a tall plant with large, dark green, lustrous foliage and blooms that often are six inches across.

Camelot bears five - inch blooms in grandiflora clusters on long, sturdy stems.

APPROPRIATE

Swim said that in doing honor to President Lincoln's memory, "we believed it appropriate that the rose named for him suggest qualities of rugged strength and beauty so typical of the man."

The name Camelot — the storied land of King Arthur's Court —was chosen because the unusual coral pink color and fragrance "suggested to us a quaint and picturesque fairyland," Swim said.

We were pleased to see two of our garden favorites—Crimson Glory and Queen Elizabeth—prominent among the ancestors of both prize winners.

Women See Kitchen As Vital Area

AP Newsfeatures

A woman looking over a model home is likely to spend more time observing the details in the kitchen than in any other room in the house. Since it is that room which eventually will be her domain, she makes a mental projection of what it will be like when and if the family decides to buy.

Lucky is the woman who is given some choice in the matter of planning her new kitchen. This can occur because the development builder is smart enough to permit her some leeway in this direction; because the new house is being built to order, or because of a decision to put a new kitchen into an old house.

GUIDELINES

There are certain guidelines to follow in making selections from what is available. There is a choice of colors in cabinets and appliances, but the choice is limited. Therefore, suggests designer Gene E. Dreyfus, a Chicago home planning consultant, tackle this decision first—then move on to the selections of flooring, counter tops and other items where a wide variety is possible. Let's look into this matter of choices in a little more detail.

(1) CABINETS: Since these must be of wood or metal, sometimes with a plastic laminated finish, the selection is guided mostly by personal preference for color or design. But if the housewife is furnishing a north-exposure kitchen, where there won't be much sunlight, light, warm colors should be chosen. She might choose a light-colored metal cabinet or a platinum finish for wood. She won't want dark cabinets in her somewhat dim surroundings.

(2) APPLIANCES: White, pink, turquoise, yellow, tan, copper-tone and stainless are virtually the only finishes to be had in built-in ovens, hoods, ranges and refrigerators. And while Dreyfus agrees with many women that too much white can sometimes give a hospital-like appearance, he warns that "you'd better be truly in love with pink or yellow or turquoise before you marry yourself to a pink or yellow or turquoise refrigerator."

FLOORING

(3) FLOORING: Whether you select floor tiles or a one-piece covering, choose a color related to carpeting in the nearby dining room or an adjacent entry or family room. In a north kitchen, the ideal floor would be a light-colored echo of its neighbor, perhaps warmed with earth tones.

(4) COUNTER TOPS: For the housewife who likes color in her surroundings, these can provide it. But again a warning from Dreyfus that too much color or too violent a pattern "can drive a woman to distraction in six months." As for the sink, he advises to treat it "as just what it is — a hollow area in a counter that quite often holds a batch of dirty dishes" and make it unobtrusive in white or stainless or to match the counter tops.

(5) Walls give the most leeway in selecting bright colors and imaginative designs. Whether you paper or paint, you're not committing yourself for the life of the house. You can redecorate when it's needed or when you feel the need for a change. Conclusion: let your imagination take over.

Two Schools Of Thought On Zoning

The constant struggle to find more land for residential housing has generated a number of controversies and many proposals for a solution.

Tenerally, there are two opposing schools of thought: those who believe our present zoning restrictions encourage an appalling waste of land; and those who insist that that building houses too close together lowers values and causes eventual neighborhood deterioration. Between the two are sponsors of various types of plans designed to utilize existing land in suitable areas, yet retain some of the advantages of life in the wide, open spaces.

LATTER PLAN

One of these latter plans, already in effect in some parts of the country, is called cluster-housing or cluster development. It calls for one part of a large tract of land to be used for housing, the other part to be used for parks, recreational facilities and other open - space activities, with as little change in the natural topography as possible. One of the backers of this idea is the American Conservation Association, a non - profit organization. It has just turned out a book on cluster development, written by William H. Whyte, author of "The Organization Man" and "Is Anybody Listening?"

The entire subject of cluster development gets a thorough airing by Whyte, who delves into the economics, merchandising methods and practical aspects of it, as well as its esthetic values. He also comes up with something relatively new — the idea of linking cluster developments to give residents even more space than they would have in a single, isolated cluster community.

"Cannot," he asks, "the separate spaces be linked together? Here is the great opportunity for cluster. The open space of a cluster subdivision may be functional in itself, but it becomes far more so if it is tied in with the open spaces of other cluster developments."

In some communities, cluster-housing has met with strong resistance. It has been rejected in Westbury, N. Y.; Tenafly, N. J.; and Milwaukee, among other places. The charge is that a cluster project would hurt surrounding property values. Whyte thinks otherwise, but admits that "for some time to come, many a community is going to take a lot of convincing."

SUMMER CHARM

Is summer a good time to buy an all - year - round house?

It is as good a time as any if you can manage to see through nature's beautiful props.

A house is likely to look better in summer when it is in full bloom, even though its bloom is just a hedge in the front yard, grass and a newly painted white fence.

Some houses depend largely on summer landscaping for charm. But that shouldn't curb a prospective buyer's enthusiasm if she likes the house. Once she sizes up what the house will look like in other seasons, she can determine how to fill in the gaps and what the cost will be.

Bastrop Federal Savings & Loan Association

Salutes

FEDERAL SAVINGS AND LOAN INSURANCE CORPORATION
SAFETY OF YOUR SAVINGS
INSURED
UP TO $10,000

Federal Savings and Loan Insurance Corporation

FACTS YOU SHOULD KNOW

This is your assurance that your money is guaranteed against loss. The Federal Government insures every saver's funds up to $10,000 wherever the above seal is displayed. Larger sums may be fully protected through a combination of individual, joint, and trust accounts. The cost of this protection is paid by the association, not by the saver. You'll also find your savings earn a high return wherever you find FSLIC safety. Save with us and be safe.

Insured

FEDERAL HOME LOAN BANK SYSTEM MEMBER

BASTROP FEDERAL SAVINGS AND LOAN ASSOCIATION
HAS BEEN INSURED FOR 30 YEARS (SINCE 1934)

Bastrop Federal Savings & Loan
ASSOCIATION

BASTROP LOUISIANA

5 Years and $5 Million Later

WE'RE CELEBRATING OUR

Anniversary

and Observing the

30th Anniversary

Federal Savings and Loan Insurance Corporation

FACTS YOU SHOULD KNOW

Insured

In 1934 Congress created The Federal Savings and Loan Insurance Corporation . . . its goal to make certain no person ever need be deprived of his lifetime savings! FSLIC has performed perfectly in carrying out its pledge: safety of your savings insured up to $10,000. In 30 years never a penny lost.

THANKS! – for the Happy Birthday!

We are real proud of our five year accomplishment . . . from the time we opened our doors for business we have grown to be a $5,000,000.00 association . . .

We are real proud of our growth . . . but the REAL CREDIT goes to the thrifty people who have put their savings with us.

If you are NOT saving with us now . . . make up your mind to start RIGHT NOW! Then we can grow together.

START YOUR SAVINGS NOW!

INVESTMENT
Received by 20th
EARNS FULL MONTH
DIVIDEND

4½%

CURRENT
DIVIDEND
RATE
(Never Paid Less)

Ouachita *Federal Savings and Loan* Assn.

311 Natchitoches — West Monroe — Phone FA 5-7376

CHILD AND SCHOOL

Language Major Factor In Life

By DAVID NYDICK

Language is a major part of daily life. It is used in writing, speaking, playing, working. Proper use of language is an asset in most any situation.

Readers have asked for suggestions to improve pronunciation, vocabulary, spelling, and speaking voice. Some of the following ideas may be helpful.

PRONUNCIATION

Individuals learn to talk by imitating the speech of people with whom they associate. Children will tend to develop speech patterns similar to their parents.

Parents can help by using correct pronunciation when talking with their children. Setting a good example is very important.

Children or adults can help themselves by becoming aware of their own speech. They can listen carefully to the pronunciation of people who speak correctly. They should then compare and make a conscious effort to improve their own pronunciation. Listening to one's own voice over a tape recorder is a valuable aid.

VOCABULARY

Extensive reading will help improve an individual's vocabulary. He should make an effort to become familiar with new words.

The average adult learns about 50 new words a year. A definite effort to learn two or more words per week will have an obvious result.

New words can be learned by copying them on a small card, writing the meaning, and using the words in sentences. The words should be reviewed regularly. It is also helpful to make an effort to use these words in daily speech or writing.

SPELLING

You can increase your familiarity with many words through reading and writing. This will help you to spell them correctly. Whenever you have a doubt about the correct spelling of a word, look it up in the dictionary. Examine the correct spelling carefully. Look for unusual combinations of letters, smaller words within the word, or any other clue which might remind you of the correct spelling.

SPEAKING VOICE

Is your voice sufficiently clear, loud and interesting so that others hear and understand what you are saying? Tone and volume are extremely important when speaking. An individual can easily improve his voice by making a definite effort.

When speaking to a group, talk to the individual furthest away. Then everyone will be able to hear you. Change the volume and tone of your voice so that listening won't become monotonous. Speak slowly so that words and meanings don't become difficult to interpret. A good technique is to group words in phrases pausing between each group. The tape recorder can be helpful. Record your voice, listen to it, and then record again attempting to improve it.

Communication, whether it be reading, writing or speaking, is important to everyone. Individuals are usually judged on their ability to communicate. An effort to improve this ability will be beneficial in many ways. The skills are learned and take time to develop. Plan a program of regular practice and begin immediately. You will be encouraged by the results.

U.S. Prime Hunt Area For Business

NEW YORK (UPI) — While much of the attention of the United States businessman in recent years has turned to finding markets overseas, he also has become increasingly aware of the attractiveness of the rich U.S. hunting ground for his foreign competitors.

Imports of automobiles, steel products, ceramics, shoes and electronic goods are recognized by the consumer as well as the industrialist and manufacturer. Competition from non-U.S. producers in other fields is less obvious, but it is there, and growing.

A. Stewart Kennedy, sales director of the Hawker Siddeley group, one of the England's largest industrial combines, and chairman of the board of Hawker Siddeley International Ltd., aired some ideas on the Y.S. market for his organization while on a recent visit to New York. He had just returned from a two-week trip through Northern and Central America and was on his way back to London.

Hawker Siddeley has a long list of agreements with U.S. firms; The Group had worldwide sales of $940 million in 1963, anticipates that they will go over the billion dollar sales mark in 1964 and says that arrangements with foreign concerns will play a big part in this growth.

"We have been generating a lot of associations in the United States and overseas," Kennedy said. "We hope soon to announce an association with a major firm in the United States in the diesel field."

Agency Insures Savers' Money In Associations

The FSLIC, a permanent agency of the United States government, insures funds of savers in member-associations up to $10,000. Institutions whose savers are protected by this insurance can be easily identified by the familiar FSLIC seal displayed in their offices.

Mortlock credited the FSLIC with playing a key role in the phenomenal growth of the nation's savings and loan industry. Savings and loan associations now hold more than $110 billion in assets and account for more than 45 per cent of all the home financing in the United States.

"In a very real sense," he said, "the development of this network of specialized thrift institutions, designed to serve the nation's savers, home - owners and home buyers, can be attributed to the ironclad protection inherent in FSLIC insurance of savings accounts."

Institutions Made Safer For Deposits

Bank or savings and loan association—is either a "safer" place for your money?

The fact is, experience has shown that if accounts in both are insured, both provide equal safety. That's because a pair of "twin" federal agencies are ready to step in and protect you if anything goes wrong.

One of these agencies, the Federal Savings and Loan Insurance Corporation, insures accounts in savings associations. The other, the Federal Deposit Insurance Corporation, insures accounts in banks.

PERFORMANCE

The FSLIC is marking its 30th birthday this summer. Stephen Slipher, legislative director of the United States Savings and Loan League, noted that the performance of both the FSLIC and the FDIC has been outstanding over the years.

"Congress created both agencies during the Depression to help restore confidence in financial institutions," Slipher said.

"And after three decades, no saver has lost a single penney covered by either FSLIC or FDIC insurance."

Slipher said "distress" cases among financial institutions covered by FSLIC or FDIC insurance have been relatively rare.

"Managements of banks and savings and loan associations qualified to join the FSLIC and FDIC systems must be of the highest caliber," Slipher explained. "And the institutions are required to maintain ample reserves and submit to periodic examinations.

"But if trouble does strike for any reason whatsoever, the record shows that savers in both types of institutions have been paid off with equal promptness"

Agency's Start In Gloomy Time Produced Doubts

Despite the promise of increased growth and vitality for the savings and loan industry under FSLIC insurance the launching of the corporation was not received with widespread enthusiasm; on the contrary, it was regarded by some industry members as dangerous and undesirable interference by the government in private enterprise. Insurance applications of state - chartered associations, at first, amounted to a trickle, but began to swell as the steadily growing assets of insured associations evidenced growing public confidence in this federal insurance.

A look a tthe record at the close of 1963 indicates how far the Corporation has progressed and how well it has met its responsibilities.

The U. S. Treasury has been repaid the original $100,000,000, plus some $43,000,000 in interest. Since 1951, accounts have been insured up to $10,000. Since creation of the Corporation, no Insured saver in an FSLIC - insured institution has ever lost a single penny of his insured account, and more than 141,000 savers have been protected against potential loss through prompt actions taken in 46 insurance cases.

Membership included 4,419 institutions, 1,968 federals and 2,451 state - chartered, with the equivalent of 96 per cent of all savings and loan assets.

THIS EMBLEM

and our sound management assure maximum safety of your funds

FSLIC . . .
30 YEARS with a spotless record of savings protection

INSURED SAVINGS & LOAN

FEDERAL SAVINGS AND LOAN
SAFETY OF YOUR SAVINGS
INSURED
UP TO $10,000
INSURANCE CORPORATION

ASSOCIATIONS

This is your assurance of protection. Each saver's funds are insured for safety up to $10,000, wherever the seal is displayed. Larger sums may be fully protected through a combination of individual, joint, and trust accounts. Wherever you find FSLIC-insured safety, you'll also find your savings earn a high return. So if you're looking for profitable, convenient, worry-fre investing, save where you see this "money-back guarantee"' You can be assured that your savings with us are fully guaranteed.

FIRST FEDERAL SAVINGS
And Loan Association of Union Parish
FARMERVILLE LOUISIANA

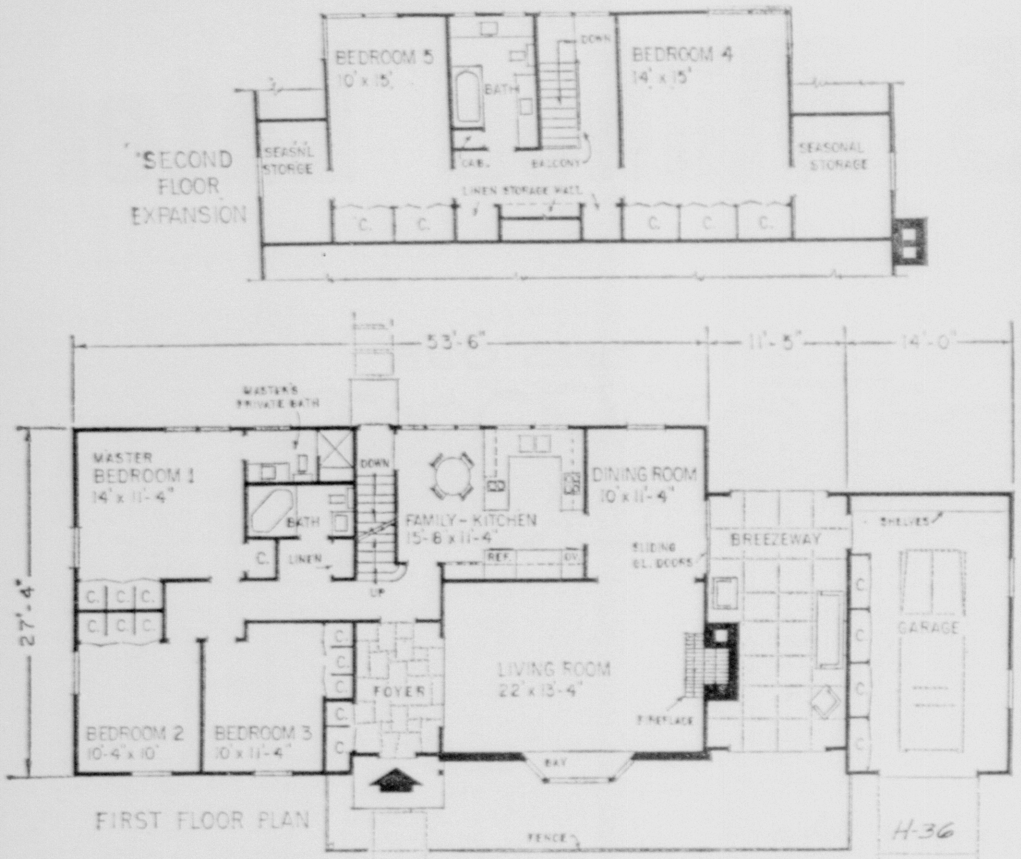

FLOOR PLANS: Excluding the garage and breezeway the house contains a basic living area of 1,431 square feet. There is an expansion attic, in addition, of 819 square feet for two more bedrooms and a third full bath — plus an abundance of storage space.

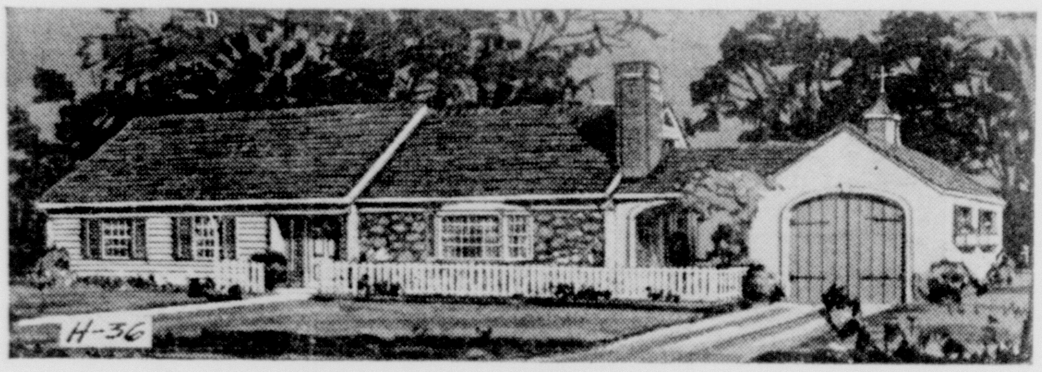

FARMHOUSE FLAVOR: This economical 1½-story home has all the warmth and charm of an old fashioned farm house, and all the up-to-date livability needed for today's family. With the attic expansion complete it contains five bedrooms. Architect is Rudolph A. Matern.

THE HOUSE OF THE WEEK

Economical Residence Has Special Appeal

By JULES LOH

Admittedly there's an exciting appeal in some of today's dramatic experiments with modernistic home design.

But as an architectural setting for the warmth and stability usually associated with family life, nobody has yet to come up with a more appropriate style than the old fashioned farm house.

Today's House of the Week, H-36 in the series, has all the charming details typical of such a home — narrow board siding with corner boards, boulder stone facing, double hung windows, wood shutters, a shady

> A full study of this architect-designed House of the Week may be obtained by writing THE HOUSE OF THE WEEK, c-o the Monroe Morning World, Monroe, La., and enclosing 50 cents to cover cost of handling and mailing. Please specify House Plan H-36.

breezeway, and an attached garage with barn type doors and a cupola on top.

Moreover, the house is a 1½-story structure, offering built-in expansion room under the sharply pitched roof.

What that means in this case is that the house, with expansion conplete, contains five bedrooms and three full baths, plus living room, dining room and family kitchen — all within a basic area of only 1,431 square feet.

Including the breezeway and garage, which actually could be built later if the initial construction budget is too tight, the dimensions are 78'11" wide by 27'4" deep. Breezeway and garage aren't included in the basic living area of 1,431 square feet.

The expansion room upstairs is made possible by a large dormer across the rear. This portion of the house — a total area of 819 square feet — also could be completed late. It's the most economical type of expansion in a home, since the structural work already is done; a handy husband could do much of the finish work himself.

When completed, the upstairs offers two large bedrooms, a full bath, and a tremendous amount of closet and storage space.

ADDITIONAL DETAILS

Some of the traditional ingredients of the old farmstead add flavor to the interior of this house, such as the log burning fireplace, slate foyer and large family kitchen. In each case they are also the sort of features necessary for modern family living.

The fireplace catches the eye immediately on entering the foyer, and together with the large bay window is a focal point for funiture arrangement in the 22' by 13'4" living room.

The living room flows through an arch to the dining room where sliding glass doors lead to the covered breezeway. On occasions of large scale entertaining, especially in pleasant weather, the three rooms combine into a well arranged ensemble.

Clearly a key feature of the house is the large (178 square foot) kitchen and family dinette, a niceiy arranged housekeeping hub with plenty of room for all the family to congregate.

The kitchen work area is the efficient U-shape which not only saves steps but keeps traffic from underfoot. Both the kitchen and dinette have large windows which provide excellent views of the backyard play area.

All three downstairs bedrooms are nicely proportioned and contain at least three closets; the master bedroom contains four.

The hallway in the bedroom wing is free from any congestion caused by opening doors. At the end of the hall where the bedroom doors are located, the hallway expands. The main bath also is off the hallway through a vestibule where the linen closet is located. Note how the main bath and master bath are back-to back for plumbing economy.

Upstairs, the hall has a balcony rail around the stair, also typical of the interior design of the old farmhouse days. At each end of the expansion attic are two large rooms for seasonal storage, and there is a full wall in the center for linen storage.

The house has a full basement, with the stair conveniently located at the rear service entry and near the kitchen.

Circle Emblem First Used In Critical Times

When the now familiar circle emblem of FSLIC insurance was first displayed by savings and loan associations in 1934, public confidence in financial institutions was at low ebb. Savers who had lost everything following the 1929 market crash were reluctant to reinvest funds.

Congress recognized that public confidence must be restored and maintained to attract the flow of invested capital necessary to revitalize the economy. Accordingly, the Federal Savings and Loan Insurance Corporation was created in one of several major actions toward this end. Subsequent experience has demonstrated that this was one of the most effective steps taken to strengthen confidence in the economy and its financial institutions.

The Corporation was originally financed by the U. S. Treasury through the issuance of $100,000,000 of capital stock. A maximum limit of protection was set at $5,000 for each saver or investor in a single insured institution. This insurance was mandatory for all federal-chartered savings and loan associations and was available to eligible state - chartered associations upon application to and approval by the Federal Home Loan Bank Board.

Depression Child Becomes Saving Security Byword

A "Depression baby" has grown up to become a byword for savings security to millions of American families.

That "baby" is the Federal Savings and Loan Insurance Corporation, which is celebrating its 30th birthday this summer.

The FSLIC, a major arm of the Federal Home Loan Bank Board, was created by the Congress of the United States on June 27, 1934, when it was enacted into law as Title IV of the National Housting Act.

Conditions leading to the creation of the FSLIC are difficult to imagine now. In 1934, the nation was in the depth of a depression. A series of failures had eroded public confidence in all financial institutions. Many of the best-managed were in trouble or were forced to close because of "runs" on their resources.

FEDERAL SAVINGS AND LOAN INSURANCE CORPORATION
SAFETY OF YOUR SAVINGS
INSURED
UP TO $10,000

There's No Substitute for
INSURED SAVINGS

Congress created the Federal Savings and Loan Insurance Corporation in 1934. It clearly intended to make certain that no person ever need be deprived of his lifetime savings. The FSLIC has performed perfectly in carrying out its pledge: safety of your savings insured up to $10,000. We are proud to join this salute to FSLIC on its 30th anniversary.

NEW ACCOUNTS WELCOMED

First Federal Savings and Loan Association of Concordia is located in the center of one of the fastest growing areas in the entire state. All deposits and new accounts are welcomed and appreciated, and they help in building a greater Northeast Louisiana.

First Federal
SAVINGS & LOAN ASSOCIATION
OF CONCORDIA

P. O. BOX 26 VIDALIA, LA. PHONE ED 6-5218

30th Anniversary Salute to the FSLIC

Safeguarding "Growth Dollars" for 35 million Americans

"May I suggest that you start a savings account at Monroe Building and Loan?"

4½%

CURRENT DIVIDEND RATE

Doesn't it make sense to put your dollars where they can do the best job for you and your family? Our current dividend rate of 4½% makes the BIG difference! And, each investor is insured up to $10,000 by Federal Savings and Loan Corporation, an Agency of the United States Government. There is no substitute for insured savings! One dollar will open an account . . . and you may save by mail if you wish. Deposits by the 15th of the month earn for the first! We are Monroe's Oldest Financial Institution, serving since 1887!

FEDERAL SAVINGS AND LOAN INSURANCE CORPORATION
SAFETY OF YOUR SAVINGS
INSURED
UP TO $10,000

Monroe Building and Loan

ASSOCIATION • SERVING SINCE 1887

106 ST. JOHN STREET MONROE, LOUISIANA

COMICS

Monroe Morning World

FULL COLOR 8 PAGES

Entertainment for all the Family!

10¢ PER COPY

SUNDAY, JUNE 21, 1964

PEANUTS

by Schulz

MARY WORTH

by Ernst and Saunders

beetle bailey

by mort walker

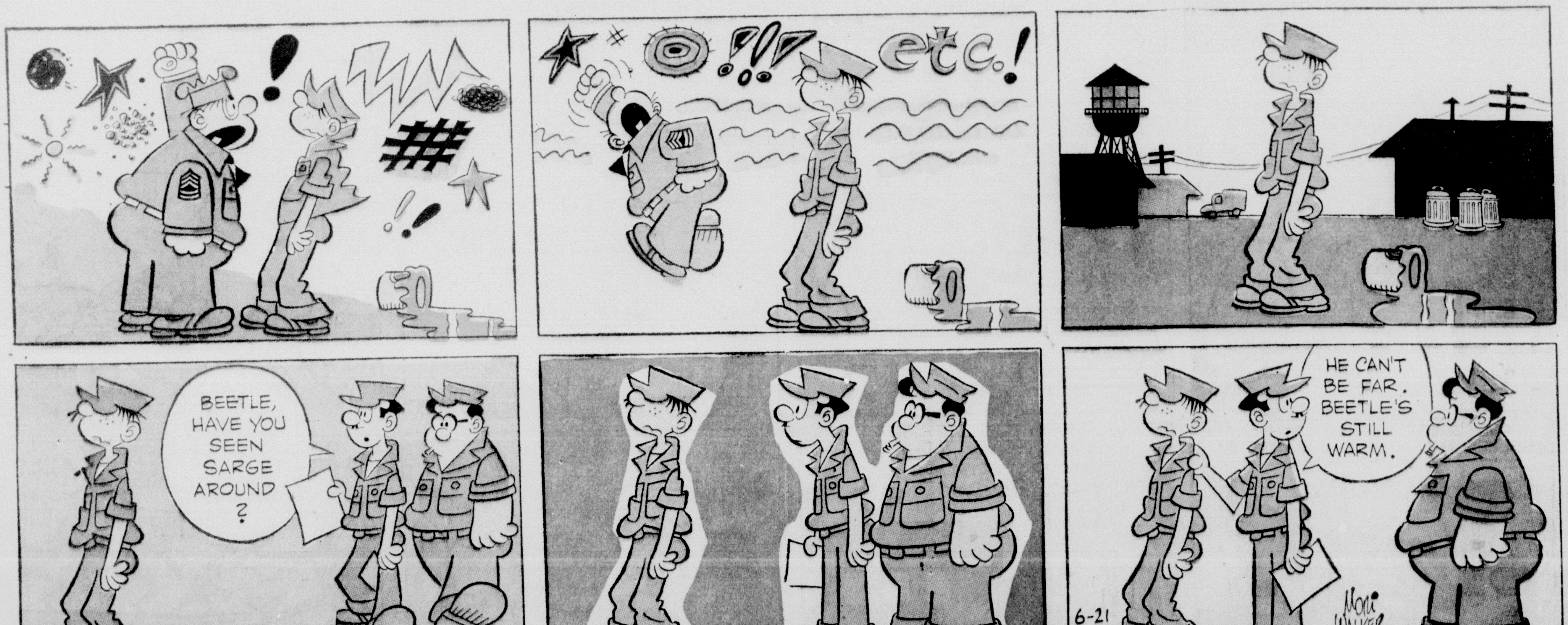

Dan Flagg

by DON SHERWOOD

The Heart of JULIET JONES

by STAN drake

ARCHIE

by Bob Montana

DENNIS THE MENACE

by Hank Ketcham

THE JACKSON TWINS

by Dick Brooks

STEVE CANYON
MILTON CANIFF
AND SO POTEET CANYON GOES TO THE FAIR TO START TO WORK
WOW!
WOW!
WOW!
WOW!
WOW!
WOW!
WOW!
WOW!
PRESS AIDES
WOW!
HM-M-M
© 1964, Publishers Newspaper Syndicate
6-21

Hanna-Barbera's
YOGI BEAR
IT'S DRIVING ME NUTS!!
ME, SIR?
NO, YOGI....IT'S THAT BEATLE MUSIC...THE PARK'S FULL OF IT!
Y'GOTTA ADMIT IT'S BEEN QUITE A HIT!
THAT'S NOT THE POINT, YOGI...
...THOSE SILLY WIGS FRIGHTEN THE ANIMALS!
THE BEATLE FAD IS DRIVING THE RANGER MAD!
6-21
McNaught Syndicate, Inc.
LOOK, YOGI... BEATLE WIGS!
JUST FOR FUN, I'LL GET ONE!
BEATLE WIGS $1.50
I'LL GIVE MISTER RANGER A TREAT WITH A YOGI BEATLE BEAT!
YOGI BEAR
HOLD MY PAW... YEAH, YEAH, YEAH!
WELL, MISTER RANGER...HOW'D YOU LIKE MY BEATLE BEAT?!?
DON'T ASK ME, YOGI...
...ASK YOUR FANS!!!
© HANNA-BARBERA PROD., INC.

hints from Heloise

HELP FOR HOMEMAKERS

DEAR HELOISE:

Here is a wonderful way to make logs for your fireplace or picnics.

Tear sheets of newspaper in half and soak them in a bucket of water for a day or so.

After they have absorbed the water, wring them out well and stuff them into empty waxed milk cartons until the cartons are full. Then set them outside in the hot sunshine to dry completely. I have found that if

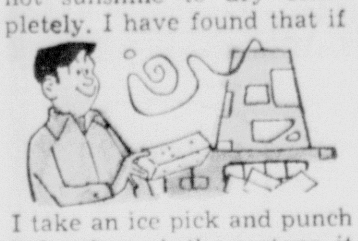

I take an ice pick and punch holes through the cartons, it allows better evaporation and provides air drafts when the fire is burning.

The wax on the carton helps to get the fire started and the paper will burn for hours.

It's the greatest thing we campers have found. The "paper logs" weigh very little once they are dry . . . and can be thrown in the back of your car to take on a picnic.

John

FROZEN DRINKS

DEAR HELOISE:

When carrying a lunch without a thermos, I just freeze a canned soft drink or some fruit juice the night before.

This will be thawed just right for drinking three to four hours after removal from the freezer.

And don't forget the opener!

Margaret M. Rogers

CRYSTAL CUSHION

DEAR HELOISE:

I keep all my crystal in the bottom of the china cabinet.

As some were getting small chips on the edges I finally hit upon the idea of putting bath towels on the shelves of the china cabinet and now . . . no more chips!

The softness of the bath towel prevents it.

M.R.

MOIST PET FOOD

DEAR HELOISE:

Canned dog food can be kept moist after opening by capping it with a standard-size fruit jar lid! Put the lid in upside down and place the can back in the refrigerator. Keeps fresh for at least two days.

Susan Hill

PLASTIC PROTECTION

DEAR HELOISE:

Anyone who happens to have a small vanity chair (the kind with the round seat) can cover the seat with an ordinary shower cap! The elastic in the cap will hold it in place!

If you want to change the color of the seat, buy an opaque-colored shower cap. If you just want to protect the vanity seat, buy a *clear* plastic cap and just stretch it over the top. This way the cushion is kept clean, yet the design and color of the fabric shows through.

And for those who cannot sew, but yet want to cover the chair . . . buy a shower cap and simply attach a ruffle under the elastic part. Just slip the cap over the chair. The ruffle may be made either six inches or floor length. These are wonderful in the bathroom.

R. N.

STITCH HOOK

DEAR HELOISE:

For those who sew and sometimes make a wrong seam, don't feel bad. Even professional seamstresses do this, and I happen to be one!

There are many ways of ripping seams out and re-doing them, but the easiest way I know is to buy the smallest crochet hook and catch the stitching which must be pulled out with the small hook! It

works better than anything we have ever tried. Never snags your material.

Seamstress

LETTER OF LAUGHTER:

DEAR HELOISE:

I cannot stand the odor of paint. Know what I do?

I chop up a big bowl of onions and set it on the floor in each room when I am painting. I take a spoon and turn them from time to time. This way I get the delicious aroma of onions instead of the paint odor.

Ophelia Score

THE DIAPER SET

DEAR HELOISE:

I find that if your baby's diaper pins are hard to push through the diaper, if you take the pins and gently stroke them through your hair, they will slide into the diaper so easily that you will be amazed.

This is very handy, as your head is always there (I hope!)

Moselle

BOBBIN BLASTING

DEAR HELOISE:

After I finish sewing one dress I always use the thread left over on the bobbin for basting the next garment I make.

I put this bobbin on my sewing machine bobbin winder and leave it there. It is easily accessible and I am emptying the bobbin at the same time. It serves as a reminder to use this old colored thread.

W.H.R.

GREEN THUMB ADVICE

DEAR HELOISE:

How should one store garden tools to keep them from rusting?

Carl

* * *

DEAR CARL:

If they were my garden tools, I would take some plain steel wool, dip it in a bit of kerosene, rub the tools well to remove all soil, wipe them with a soft cloth, and then grease them with some oil or unsalted fat.

Another way is to get some washed sand, pour some oil into it, mix it well, and each time you use your tools place the cutting blade into the oiled sand.

Thousands of people have written to us that this is the only answer for hoes, nipping shears, garage scissors, bolo knives, grass trimmers, etc. The sand may be put in a bucket or wooden box.

Heloise

SHOESHINE GIRL

DEAR HELOISE:

Just try shining your husband's shoes with an old nylon stocking instead of a rag. They shine like glass.

Randie Males

SAFER SHAMPOOS

DEAR HELOISE:

Recently I had the misfortune of dropping and breaking a shampoo bottle while washing my hair in the shower.

I now pour my shampoo into a plastic squeeze bottle. It not only eliminates the danger of breakage, but it is easier to squirt the exact amount of shampoo on my mop of hair!

Mrs. J.L.

This feature is written for you . . . the housewife and homemaker. If you have a hint, problem or suggestion you'd like to share . . . write to Heloise today in care of this newspaper.

© King Features Syndicate, Inc., 1964. World rights reserved. 6-21

BARNEY GOOGLE and SNUFFY SMITH by FRED LASSWELL

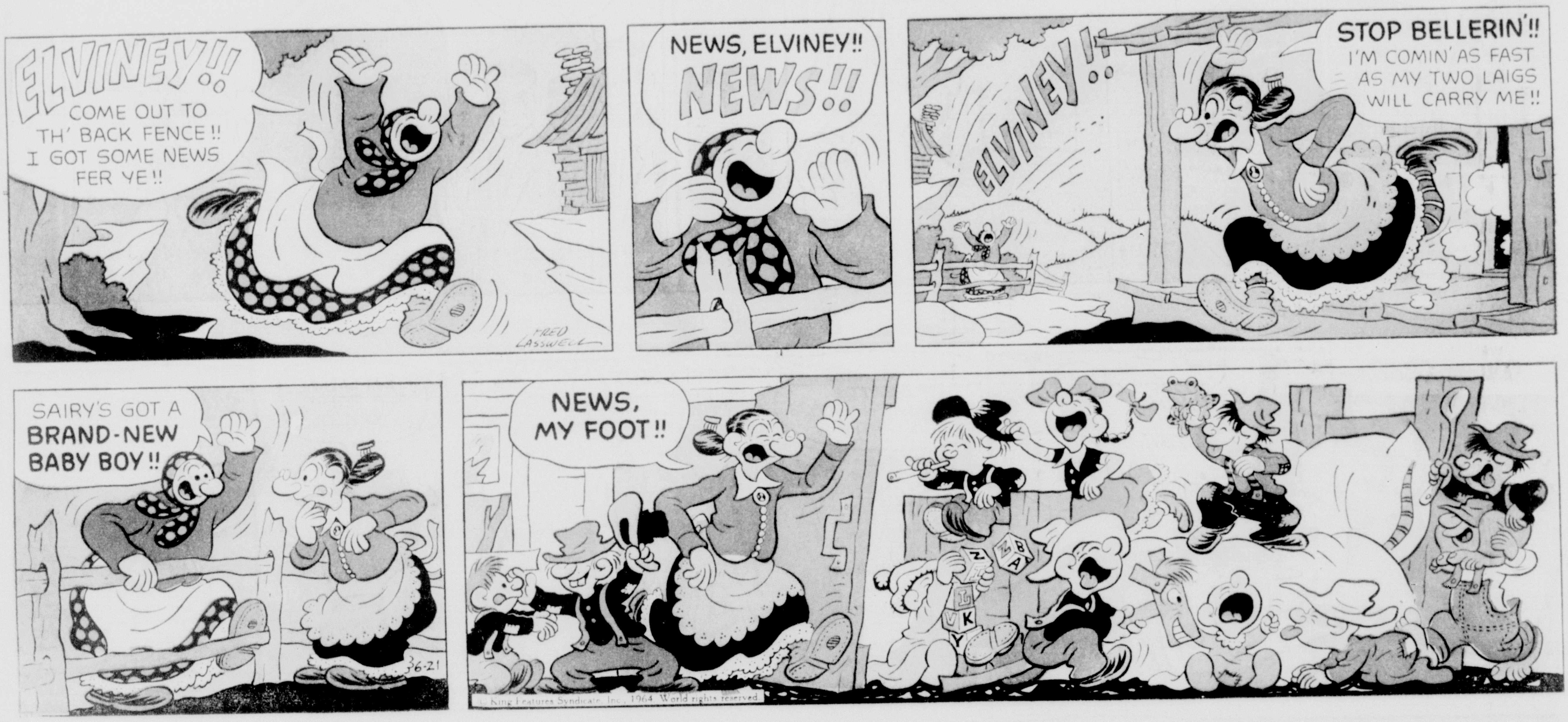

NANCY — **by Ernie Bushmiller**

DON'T MISS IT! STARTS TOMORROW, JUNE 22 THRU SATURDAY, JULY 4th!

REXALL'S ORANGE TAG SALE

YOUR MONEY BUYS MORE IN A REAL DRUG STORE

AIR MATTRESS Full-size vinyl, with built-in pillow **99¢**

REX SUPER-SHARP STAINLESS STEEL RAZOR BLADES **10 for 88¢**

LORIE CARNATION BUBBLE BATH **3 LBS. 49¢** Large bag offers so much more for your money!

HOUSEHOLD RUBBER GLOVES **33¢ PAIR** Sturdy hand protection at big savings. Assorted colors. S-M-L.

THONG-STYLE ZORI SANDALS **29¢** Sizes and colors for men, women and children.

REXALL TOOTHPASTE 6¾-oz., reg. 83¢ **59¢** Choose Fluoride or Regular

WRITING TABLETS & ENVELOPES **3 for 99¢**

REXALL FAST PERMANENTS All-in-one neutralizer-conditioner-shampoo Reg. $2.00 **$1.00**

"PEN-STRIPE" STATIONERY WITH BALLPOINT White stationery with pen-stripe trim, envelopes... and long-writing matching ballpoint pen. **39¢**

BRITE-SET HAIR SPRAY 15-oz., reg. $1.98 **98¢** Choose Regular or Hard-to-Hold in the big aerosol.

PISTOL GRIP HOSE NOZZLE **79¢** Squeeze-sets, locks on many spray positions

REX FILM **3 rolls 79¢** Black-and-White, #620, 127, or 120

50-FT. PLASTIC GARDEN HOSE Sturdy 2-ply construction in green opaque plastic. **89¢**

SEAMLESS NYLONS FIRST QUALITY **2 pr. 88¢**

GIANT AEROSOL SHAVE CREAM 14-oz., reg. $1.29 **64¢** Rexall Lavender, Regular or Menthol

24-oz. REXALL SPRAY STARCH **49¢** Takes the drag out of ironing!

GREAT BUYS FOR EVERYONE

SACCHARIN. 500 free with 1000's. ¼-gr., **$1.19**
CHILDREN'S ASPIRIN, Rexall. In 1¼-gr. strength doctors recommend. 100's, reg. 59¢, **39¢**
BUFFERED ASPIRIN, Rexall. For fast relief without acid upset. 200's, reg. $1.49 .... **98¢**
MONACET APC, Rexall. With 3 ingredients for fast relief of pain. 200's, reg. $1.89, **$1.19**
GER-RITE VITAMIN & IRON TONIC, Rexall, for iron deficiency. 120's, reg. $5.98 .. **$4.44**
CHILDREN'S CHEWABLE MULTI-VITAMINS Rexall "MinuteMan". 365's, reg. $7.95, **$5.95**
MULTI-VITAMINS, One Tablet Daily. All the vitamins normally needed. 365's **$3.65**
RUBBING ALCOHOL, Rexall. With glycerin to prevent dry skin. ½-Pt., reg. 45¢ .... **35¢**
RUBBING ALCOHOL GEL, Rexall. Pt., 98¢, **79¢**
MOTH CRYSTALS, Rexall. Big 3-lb. size, **$1.33**
FOUNTAIN SYRINGE, Red. 2-quart, **$1.39**
FOLDING SYRINGE, Pink. 2-qt. capacity, **$1.39**
BULB SYRINGE, Rexall. White **$1.19**
COMBINATION SYRINGE, doubles as hot water bottle. 2-quart capacity. Red, **$1.59**
HOT WATER BOTTLE, red. 2-quart ... **$1.19**

LIQUID ANTACID GEL Rexall aluminum and magnesium hydroxides formula for fast relief of hyperacidity. 24-oz., reg. $1.89 **$1.49**
300 REXALL ASPIRIN No finer quality, no faster-acting aspirin made. A full 5 grains of pain relief! 300's, reg. $1.69 **99¢**
JASMINE POWDER, COLOGNE New! Choice of 5-oz. dusting powder or 2-oz. aerosol cologne. Each, **$1.00**
DEODORANTS Men's Stag "Spin Top" for 24-hour protection. 2-oz., reg. 98¢, 49¢; Popular Cara Nome 2-oz. cream or 1¾ oz. roll-on, reg. $1.00 **50¢**
300 COTTON BALLS Get this giant-pack of cotton balls, handy for cosmetic or nursery use. Now yours at this great Orange Tag saving! **69¢**
GLYCERIN SUPPOSITORIES A Rexall quality product. For adults or infants. Jar of 36, regularly $1.19, now **89¢**

REXALL VALUES
NOT ON ORANGE TAG SALE, BUT VALUES TOO GOOD TO MISS

New! 50% more power-packed than ordinary aspirin!
REXALL EXTRA STRENGTH PAIN RELIEF TABLETS 50's **57¢** Has 2 ingredients not found in any simple aspirin—yet just as safe when taken as directed. More tablets for your money, too!

Ask about
REXALL SUPER PLENAMINS
The vitamin-mineral product selected for use by the
U. S. OLYMPIC TEAM
Start your family on Rexall's famous-for-quality 11 vitamin-10 mineral supplement today. Rexall Super Plenamins is America's largest selling vitamin-mineral product.

WIN AN EXCITING EXPENSE-PAID TRIP FOR TWO TO THE 1964 OLYMPIC GAMES

Enter the Rexall Super Plenamins Sweepstakes at your nearest Rexall Drug Store! Over 2000 wonderful prizes... plus bonus prizes to qualified winners as defined in the entry blank. Nothing to buy, write or figure out! So easy anyone can win... so ask for your free entry blank and enter right now!

1st PRIZE: 21-Day Trip for Two to Tokyo: Fly via TWA Intercontinental StarStream Jet and connecting airline to the 1964 Olympic Games in Tokyo. Prize includes flight, accommodations, meals, admissions to games, Starflite Luggage for two, 8mm Movie Camera and Projector—and 72,000 yen for souvenirs. Bonus Prize to qualified winner: 1964 Rambler Classic 6 Hardtop.

RAMBLER BONUS PRIZE TO QUALIFIED WINNER

2nd PRIZE: Rambler Classic Six 770 2-Door Hardtop with new low silhouette. Bonus Prize to qualified winner: Evinrude Sport 16 Boat with 60 H.P. V-4 Motor and Trailer.

EVINRUDE BONUS PRIZE TO QUALIFIED WINNER

FOUR 3rd PRIZES: RCA Victor Home Entertainment Center with "Living Color" TV, automatic record player, AM/FM radio, FM stereo. Bonus Prizes to qualified winners: RCA Victor 19" Sportabout Portable TV with "Wireless Wizard" remote control.

1000 4th PRIZES: Choice of RCA Victor 8-Transistor Radio; Starflite Luggage, men's or ladies'; Pana-Vue Electric Slide Viewer and Slide Library by Sawyer's. Bonus to qualified winners: Hawkeye Flashfun Camera by Kodak.

1000 5th PRIZES: Rexall Super Plenamins—a generous 4-months supply of this popular 11 vitamin-10 mineral dietary supplement will go to 1000 lucky people who turn in winning entries.

Sweepstakes ends August 31, 1964 and is subject to rules as defined in the entry blank. Offer void where prohibited by law.

BARGAINS FOR THE WHOLE FAMILY

CREME RINSE, Rexall Brite Conditioning. Pt., reg. $1.89, **94¢**
LADIES' HAIR BRUSHES, assorted styles .... **88¢**
HAIR SET, 8-ounce lotion or 9-ounce gel. Reg. $1.50, **98¢**
AFTER SHAVE LOTION, Lavender. 10-ounce, 98¢, **49¢**
SANITARY NAPKINS, Rexall. Box of 12 ..... **2 for 66¢**
FACIAL TISSUES, Rexall pastels. 400's ...... **3 boxes 79¢**
REX ALARM CLOCKS, large easy-to-read faces. Ivory, pink or aqua. Luminous dial, **$2.69**; regular dial, **$1.99**
LEATHER TRAVEL ALARM with leather case **$4.99**
PLASTIC BABY PANTS, Sizes S-M-L-XL .... **4 pair 77¢**
QUIK-SWABS, Rexall. Handy cotton-tipped applicators, ideal for nursery use. 200's, regularly 59¢ .... **39¢**
COTTON BALLS, Sterile. Rexall 65's, reg. 39¢, **2 for 59¢**
ROUND WADING POOL, vinyl, easy to inflate ... **$1.49**
LETTER PORTFOLIOS: 4 different cover designs, each with 24 sheets, 20 envelopes to match ...... **2 for $1.00**
CANNON BEACH TOWELS, 5 smart patterns **$1.99**
EVERAIN TURRET SPRINKLER, 4 heads in one ... **$2.59**
EVERAIN WATER TIMER, self-timing shut-off **$3.88**

New! REXALL INSECTICIDES 14-oz. **$1.09** Choose Flying Insect Killer, House & Garden Insect Killer, or Patio Spray. Ant & Roach Killer, 69¢

POISON IVY LOTION 4-oz. **98¢** Soothes, protects against irritation of poison ivy, poison oak, poison sumac.

1/2 PRICE REXALL SHAMPOOS Choose 16-oz. Emerald Brite, Fast Dandruff Treatment, Brite Conditioning, or 10-oz. Silque Cream. All reg. $1.89 **94¢**

HALF-GALLON INSULATED PICNIC JUG Glass-lined, insulated. Keeps drinks hot or cold. **69¢**

New! REXALL FIRST AID SPRAY Antiseptic spray relieves minor cuts, burns. $1.19 value, 3-oz. **98¢**

"SUMMER FROSTIES" FRAGRANCES **$1.00 each** Choice of 4 different products and 4 scents.

REX COLOR FILM (Prices include processing) 8mm Movie 25 ft. **$1.99** 35mm. 20 exposures **$1.77**

Emerald Brite CONCENTRATE SHAMPOO New! New gel form, 4½-oz. tube, reg. 98¢, now introduced at just **79¢**

Take the guesswork out of choosing sun protection!
REXALL SUNTAN PRODUCTS Let the Dial-A-Tan Display in your Rexall Store help you select one of 4 scientific formulas. One is right for you, can help you tan without a painful burn. Priced from .... **79¢ to $2.00**

TOURISTA, Rexall. For relief of simple diarrhea brought on by unwise eating or drinking. 12-oz. size, **$1.13**; 8-oz. size, just ..... **81¢**
SENAREX, Rexall. New chocolate-flavored laxative granules. Acts on the nerves of the colon to gently relieve irregularity. 9-oz., **$4.25**

PRODUCTS WITH THE REXALL BRAND ARE SOLD ONLY AT REXALL STORES. ASK FOR THEM IN THE STORE WITH THIS SIGN.

This advertisement is presented on behalf of the more than 10,000 independent pharmacists who recommend and feature products bearing the brand of the Rexall Drug Company. These suggested retail prices are effective June 22 through July 4, 1964 and are subject to Federal Excise Tax and other taxes as applicable. Right reserved to limit quantities subject to compliance with applicable laws. Rexall Drug Company, Los Angeles, California 90054.

YOUR Rexall DRUG STORE

NOW... AS FOR 61 YEARS... THE REXALL BRAND IS GUARANTEED TO SATISFY OR YOUR MONEY BACK

Little Orphan Annie
"I'M CAPTAIN JINKS OF THE HORSE MARINES, I GIVE MY HORSE GOOD CORN AND BEANS; OF COURSE 'TIS QUITE BEYOND MY MEANS, THOUGH A CAPTAIN IN THE ARMY." -T. MACLAGAN.
COW, COUPLE CATS, GOOD DOG, DOZEN CHICKENS, FEW DUCKS AN' GEESE. Y'LL HAVE A REAL PROPER FARM HERE YET, ANNIE!
YOU SAID IT! LOOK WHAT'S COMIN' IN TH' GATE NOW!
WELL, I DECLARE! IF IT ISN'T OLD NELLIE!
NELLIE? WHOSE HORSE IS SHE?
NOBODY'S, RIGHTLY! BELONGED T'SOME REAL NICE FOLKS; MOVED TO TH' CITY! WANTED HER TO HAVE A GOOD HOME!
GEE! SHE'S SURE SKINNY!
OLD "DIRTY" JAKE TOOK HER, WORKED HER DAYS 'TIL SHE STARTED FALLIN' DOWN! ALL SHE GOT T'EAT WAS WEEDS AT NIGHT, IN THAT ROCK YARD JAKE CALLS A PASTURE!
OH, NO!
NEVER GIVE HER NO CORN OR EVEN A SMELL O' OATS! SPENT HER WINTERS LIVIN' BY A STRAW PILE, THROUGH SNOW, RAIN AN' BLIZZARDS!
POOR OLD GIRL!
JAKE FINALLY GAVE UP LAST WEEK, I HEAR; JUST PULLED OUT! LEFT TH' GATE OPEN, SEEMS AS HOW! COME ALONG, NELLIE, OLD GIRL!
POOR THING, SHE CAN HARDLY WALK!
FACT IS NELLIE'S NOT REALLY SO OLD: TEETH SAY NOT MORE'N SEVEN 'R EIGHT! GOT A NICE STALL IN THE BARN; AS FOR FEED...
WE'VE GOT NO GRAIN AT ALL!
I GOT A FEW SACKS O' STUFF IN TH' TRUCK; MIGHT AS WELL LEAVE Y'SOME CORN AN' OATS, BALE O' HAY! BRING MORE T'MORROW!
GEE, AL, YOU ALWAYS HAVE WHAT IT TAKES!
SHE SURE HAS TAKEN A FANCY TO YOU! MOST ANIMALS DO, I RECKON!
NOW, Y'GOTTA BE STINGY AT FIRST, FOR HER OWN GOOD, SHE'S SO NEAR STARVED! LATER, MORE AN' MORE, AS SHE CAN HANDLE IT!
WOW! LOOK AT HER DIG IN!
GEE! TH' GRATEFUL LOOK SHE GAVE US! WHAT KIND O' HORSE IS SHE?
SHE WAS A FINE SADDLE HOSS, 'FORE JAKE PUT HER TO HAULIN' ROCKS ON A STONEBOAT! TWIXT HIS KIND AND HER, WHICH WOULD Y'SAY IS THE DUMB BRUTE?
HAROLD GRAY
6-21-64

THEY'LL DO IT EVERY TIME By JIMMY HATLO
HATLO'S HISTORY
CALAMITY JANE ALMOST WRECKS THE ECONOMY OF DEADWOOD, S.D., 1873....
I'LL TAKE TWO OF 'EM! HERE Y'ARE, CALAM...
WE GOTTA DO SOMETHING ABOUT THAT DAME!! SHE'S RUINING OUR BUSINESS, TAKING ALL THESE SIDE-WINDERS' DUST! THEY GOT NOTHIN' LEFT TO SPEND HERE!!
LAST CHANCE SALOON
SALOONKEEPERS GOTTA LIVE, TOO! OUR KIND OUGHT TO HAVE A SAY ABOUT WHAT SHE'S DOIN' TO OUR TOWN!!
ME TOO!
ONLY PIES IN THE WEST, BOYS... GET 'EM WHILE THEY'RE HOT!
I DIDN'T KNOW JANE'S COOKIN' WAS THIS BAD! LET'S GET HIM OVER TO DOC HOLLIDAY!
OVER TO BOOT HILL IS MORE LIKE IT!
HOME BAKED APPUL PIES $20 EACH
6-21
LOOK WHO'S TALKING DEPT.
Thanks to "NO NAME" ONTARIO, CANADA
DO NOT TALK TO DRIVER
HOW ARE THINGS? DID I TELL YOU 'BOUT OUR BOWLING TEAM? DO YOU BOWL? SAY... I THINK I KNOW ONE OF YOUR BOSSES... WHAT'S THE NAME OF YOUR OUTFIT AGAIN? ETC., ETC., ETC....
© King Features Syndicate, Inc., 1964. World rights reserved.
SEBASTO THE BARBER FIRST SEES TO IT THAT HIS CUSTOMER HAS THE LATEST MAGAZINE TO PERUSE...
STEP NO. 2... HE TAKES AWAY HIS GLASSES!
Thanks to CARL E. GRASE, RR#2, RICHWOOD, OHIO
FIGARO QUA-FIGARO LA...